Barbara Walcher-Fulton
Genealogy Collection

Fulton Family
Wilson thru Howard

feast, and in Marrakech they ★ able through the American Insti-

to Rockport, Texas

lton Mansion, built by George Fulton in 1874, is now a Texas State Historic Structure. The mansion, in nch Second Empire style, is open to the public.

Relax! Coast On Down to Rockport, Texas

By Daniel Beach

ROCKPORT, Texas — Long known as a premier spot for bird watching, Rockport, on the coastal bend of the Gulf of Mexico, also offers a variety of other relaxing enticements.

When the folks from Corpus Christi want a break from the frenetic pace of urban life, they often come to Rockport. Just 35 miles north of Corpus, this coastal town is just the place to kick back and relax.

The principal attractions of the area — and there are many — fit in with the slower pace of life that the Rockport-Fulton Chamber of Commerce calls "the charm of the Texas Coast."

The town and the nearby Aransas National Wildlife Refuge are known around the world as the main wintering grounds of the endangered Whooping Crane. And the local art community has a reputation rivaling that of the famous Taos art colony in neighboring New Mexico.

Rockport also is a center for sport fishing and recreational boating, activities which share the area's harbors and waterways with a substantial commercial fishing fleet.

But the town of nearly 5,000 people was not always a resort. Located on Live Oak Peninsula, between Aransas and Copano Bays, Rockport was originally a shipping point for frontier products like wool, hides, bone and tallow.

Historic Sites

THOUGH Spaniards visited the Coastal Bend of Texas as early as 1519, when Alonzo Alverez de Pineda led an expedition of the area, little evidence remains of their activity. The area's most interesting historic attraction, in the adjacent town of Fulton, dates rather to the frontier period when railroads and the emergence of a thriving cattle industry spurred the large-scale settlement of Texas.

George Fulton first came to Texas in 1837, bringing a band of 60 men to join the Texas struggle for independence from Mexico. By the time he arrived, the brief fight was over, and Fulton tried unsuccessfully to carve out a living in the newly independent republic.

He finally returned East, taking with him his young Texas wife, Harriet Smith Fulton. After a career in engineering, Fulton returned to Texas in 1867 to manage his wife's estate. He became a prominent figure in the Texas cattle industry and a leading developer.

The landmark he left is a three-story mansion built in the style of the French Second Empire. With its characteristic mansard roof, the mansion is a tribute to the American drive to bring European culture to the frontier.

Well maintained on spacious grounds where it is surrounded by towering palms and wind-shaped live oaks, the mansion is open for guided tours Wednesday through Sunday from 10 a.m. to noon and 1 p.m. to 4 p.m. There is an admission fee.

Newly opened, the Texas State Maritime Museum at Rockport Harbor offers interpretive material on Texas maritime history dating from the days when the Texas Navy patrolled the Gulf from New Orleans to Yucatan. It will come up to date with the history of the ship-

See ROCKPORT, Page 2

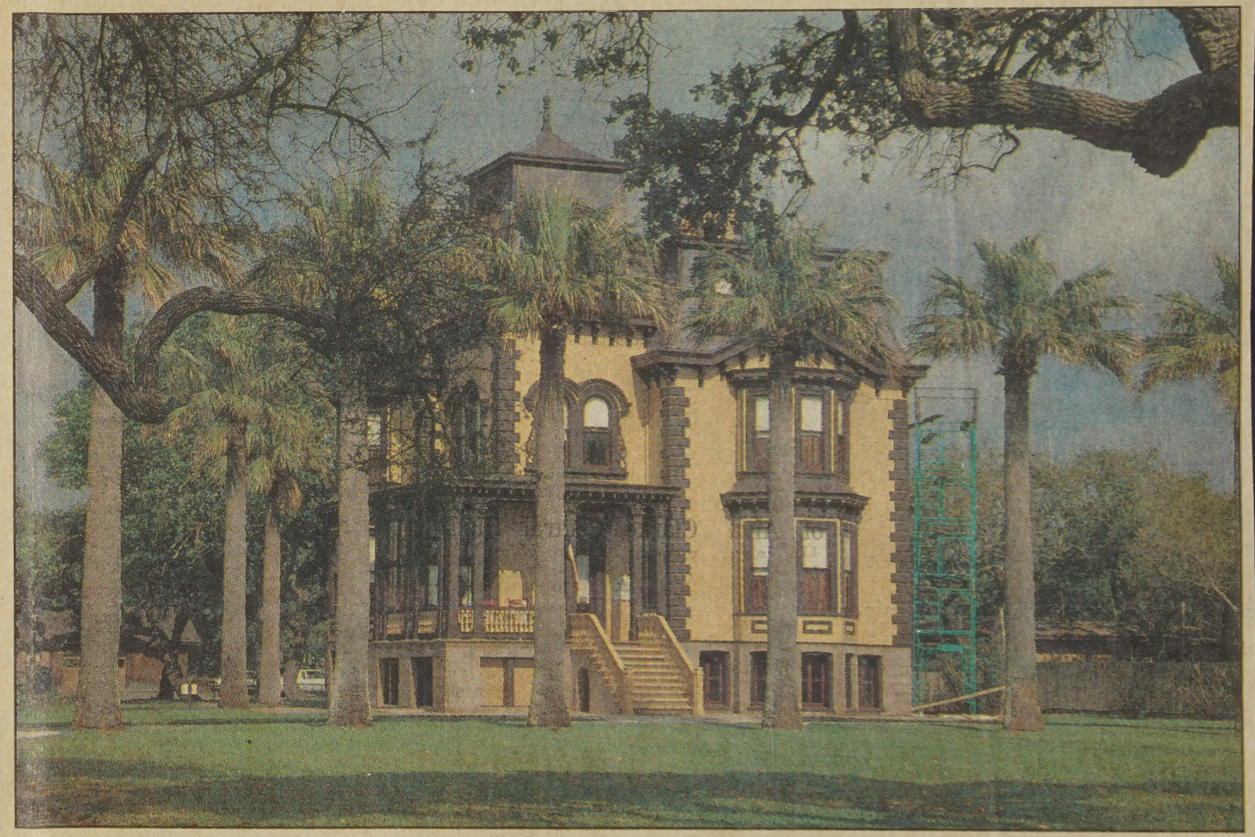

The Fulton Mansion, built by George Fulton in 1874, is now a Texas State Historic Structure. The mansion, in the French Second Empire style, is open to the public.

summer brochure. All packages include at least six nights hotel accommodations and more!

Package includes six nights hotel accommodations, continental breakfast daily, a sightseeing tour of Paris, a guided tour of the Palace of Versailles, a cruise on the River Seine and much more.

Paris — City of Light
FROM **$95***

London Theatre Extravaganza
FROM
$299*

Package includes six nights hotel accommodations, continental breakfast daily, two theatre tickets from your choice of either "The Phantom of the Opera" and "Aspects of Love," or "Les Miserables" and "Miss Saigon," a backstage tour at the National Theatre, a sightseeing tour of London and much more.

The very best of England and Scotland is included in this 11-day escorted tour covering Stratford, the Lake District, York and Edinburgh. A continental breakfast daily, four table d'hote three-course dinners and nine nights hotel accommodations are also included.

British Highlights
$500*

Fly AAway Vacations WARRANTY

All packages are backed by our Fly AAway Vacations Warranty. Certain Warranty limitations apply. Details available upon request. For reservations or information on these or our other European Fly AAway Vacations, just call your Travel Agent or American Airlines in Oklahoma City at **(800) 832-8383**.

Restrictions: *Prices listed reflect $150 discount. Package prices are per person, sharing twin, and do not include air fare. Hotel availability and rates subject to change without notice. Cancellation/change penalties may apply. Packages must include a minimum of six nights hotel accommodations and a hotel price of at least $150 per person (before discount). Payment in full must be made by March 15, 1990. All ticketing will be done by American Airlines. One discount per person. Round-trip transatlantic travel on American Airlines required using regular published air fare. Certain bookings

From the shifting sands of the Sahara to the casbahs of Casablanca and Tangier, Maupintour offers an all-inclusive tour that captures the exotic lure of Morocco.

"Moroccan Treasures" is a 15-day tour of the kingdom's highlights, including the ancient Imperial Cities, famous casbahs and marketplaces, a drive along the Middle Atlas route through Berber country and a private expedition to Merzouga oasis in the Sahara.

In Tangier, guests enjoy a Moroccan feast, and in Marrakech they stroll Djemaa el Fna Square to see snake charmers, sorcerers, soothsayers and acrobats.

The land tour rate is $2,598 per person, twin basis. Airfare is extra.

The tour is accompanied by a professional tour manager and includes most meals, full American breakfasts, all tips, luggage handling and transfers.

FYI: Maupintour, 1515 St. Andrews Drive, Lawrence, Kan. 66047; (913) 843-1211.

★

Grand Circle Travel has a free brochure filled with tips for travelers over the age of 50.

"Going Abroad: 101 Tips for Mature Travelers" gives information on how to choose travel companies and tours.

FYI: Grand Circle Travel, 347 Congress St., Boston, Mass. 02210.

★

A 280-page catalog outlining overseas-study programs is available through the American Institute for Foreign Study.

FYI: College Division, AIFS, Dept. P-5, 102 Greenwich Ave., Greenwich, Conn. 06830.

★

"Travel Europe," a newsletter for independent travelers to Europe, is offering a free copy upon request.

A year's subscription costs $20.

FYI: Send your name, address and a 25-cent stamp to Travel Europe, P.O. Box 9918, Virginia Beach, Va. 23450.

Copley News Service

Place Magnet Here

Cut Out & Fly Away!

The chores and housework will wait. Let's call Casino Express and fly on their 737 jet to the Red Lion Casino in Nevada.

From **$113*** round trip per person DBL. OCC.

*Some restrictions apply. Must show $350 before boarding aircraft. Departures subject to cancellation without notice. Some qualifications apply, Ask the Casino Express operator for full details.

Town Reclaims George Washington

FREDERICKSBURG, Va. — Fredericksburg is reasserting its claim to George Washington this year, ending Alexandria, Va.'s, long-standing title, "George Washington's hometown."

"George Washington grew up in Fredericksburg. He went to school here. He went to school here. He went to church here.

"His mother and sister lived in Fredericksburg, all their adult lives.

"By any definition and with all due respect to Alexandria, Fredericksburg was George Washington's hometown," said Jo Love Willis, Fredericksburg's director of tourism.

Washington came to Fredericksburg when he was 6, and lived at Ferry Farm across the Rappahannock River from the colonial port city until he was 17.

His family, including his mother, broth- ries make frequent mention of visits to Ferry Farm, his sister's plantation home, and to his mother at the house Washington bought for her as the Revolution drew near.

Washington's formal education took place in Fredericksburg, and he and his family were members of St. George's Parish and attended the church in Fredericksburg.

As a young man, Washington was initiated as a Mason at the time for the observance of Washington's birth.

For Washington's birthday next Thursday, the Mary Washington House is holding a birthday celebration complete with costumed hostesses, and tours of the 18th century house where Washington's mother, Mary Ball Washington, spent the last 17 years of her life.

On the national holiday honoring Washington, Presidents' dria," Willis said.

"This hometown claim of Alexandria's holds as much water as the story about George throwing a coin across the Potomac."

Still, Fredericksburg is willing to let the public decide.

"Visit Fredericksburg, visit Alexandria," Willis suggests. "Then judge which Washington would call his hometown."

Rockport

From Page 1

building, shrimping and off-shore oil drilling of the modern Texas coast.

Birdwatching

Aransas National Wildlife Refuge, about 35 miles north of Rockport by road, is best known as the main winter home of the whooping crane. But the entire Rockport area is an excellent birding spot.

In winter, the mild Texas coast weather draws more than 100 species of waterfowl, shorebirds, waders and song birds to the oaks, palms and marshes of the area.

In spring, the fallout of colorful migratory song birds on the Texas Gulf coast is legendary. Exhausted by the long flight across the Gulf of Mexico from the tropics of South and Central America, the birds drop down to the woods, marshes and pastures of the coast to feed and recuperate. Their strength recovered, they continue the flight to nesting areas farther north.

Visitors to Aransas also can expect to see other wildlife including American alligators (once endangered, but now back in healthy numbers), Javelina and White-tailed deer. The refuge alligator population is around 250.

Fishing

Fishermen, like birders, are early risers, and Rockport offers the early riser an extra treat. Standing in waders in Little Bay, the angler who beats the dawn will be treated to a spectacle of gold and orange light on clouds and water as the sun emerges serenely from the bay.

Rockport is home to a commercial fishing fleet which brings in crabs, oysters, and shrimp as well as a variety of fish. The neighboring Aransas Pass claims its Conn Brown Harbor is the largest shrimping harbor in the world.

Fishermen can cast a line from the 1,000-foot long Fulton fishing pier, take a passenger ferry from Port Aransas to St. Joseph Island for a taste of jetty fishing, or head for the open waters of the inland bays on a charter boat.

Art Scene

Exploration of Rockport's art community begins at the Rockport Art Center, located in a remodeled 1890 house built by early Rockport pharmacist Louis H. Bruhl. Situated between the harbor and Little Bay, the center is operated by the Rockport Art Association and showcases the work of local artists. Four other galleries also feature area artists.

The works of Rockport quilter Toni Rustebakke can be seen at the Quilter's Quarters, a bed-and-breakfast establishment at 505 S Church, a few blocks from the harbor and downtown. The B&B is one of two in the vicinity.

Water Sports

Rockport recently underwent a $3 million beach renovation, cleaning up the beach and constructing four pavilions and parking.

The pavilions provide restrooms and places for bathers to change. There is a $2 per day parking charge.

Dining

Rockport offers a variety of restaurants serving satisfying meals. Charlotte Plummer's Sea Fare Restaurant at the Yacht Basin in Fulton is one of the most popular dinner spots among the locals. The seafood gumbo is plenty spicy without the tabasco sauce the waitress offers, and diners have a fine view of the harbor.

Sand Dollar Pavilion, on Fulton Beach Road, also draws a seafood crowd, and directly overlooks the bay.

For variety, Luong's Chinese Restaurant, 204 S Austin St., offers fine oriental cooking and does a good local business.

The popular breakfast spot with the locals is Kline's, next door to Luong's. The breakfast is hard to beat for the price, and you'll get a feeling for the community.

The Rockport-Fulton Chamber of Commerce offers an excellent package of materials on the area, including lists of motels and other lodging options, a *Birder's Guide to Rockport-Fulton* for $1 and a comprehensive tabloid *Visitor's Guide*.

Daniel Beach is a free-lance writer based in Albuquerque, N.M.

— Photo by Daniel Beach

Great blue herons, as well as other species of herons and egrets, are regularly seen along the bay edge in Rockport.

EVERYTHING INCLUDED
ALL MEALS • ALL DRINKS
Club Meza del Mar
ON THE BEACH
Puerto Vallarta
$379*
4 Days/3 Nights from DFW
*Hotel Collects $5 per person/day in lieu of tips. Rates vary. Restrictions apply. Subject to availability. Feb. Price.
The MEXICO Experts
Your EXPRESS
De Marge TRAVELS, Inc.
842-8880

DISNEYWORLD
$469
ROUND TRIP AIR FROM OKLA. CITY, 7 NIGHTS HOTEL, RENTAL CAR, BONUS FEATURES
De Marge TRAVELS, Inc.
1122 Penn Sq. Mall
842-8880
1-800-367-1733
Ask About Our Honeymoon Registry

FLY AAWAY VACATIONS
EUROPE
Save $300 Per Couple.
This summer, American Airlines can save you $150 per person/$300 per couple on Fly AAway Vacations℠ packages to Europe

Relax! Coast On Dow

By Daniel Beach

ROCKPORT, Texas — Long known as a premier spot for bird watching, Rockport, on the coastal bend of the Gulf of Mexico, also offers a variety of other relaxing enticements.

When the folks from Corpus Christi want a break from the frenetic pace of urban life, they often come to Rockport. Just 35 miles north of Corpus, this coastal town is just the place to kick back and relax.

The principal attractions of the area — and there are many — fit in with the slower pace of life that the Rockport-Fulton Chamber of Commerce calls "the charm of the Texas Coast."

The town and the nearby Aransas National Wildlife Refuge are known around the world as the main wintering grounds of the endangered Whooping Crane. And the local art community has a reputation rivaling that of the famous Taos art colony in neighboring New Mexico.

Rockport also is a center for sport fishing and recreational boating, activities which share the area's harbors and waterways with a substantial commercial fishing fleet.

But the town of nearly 5,000 people was not always a resort. Located on Live Oak Peninsula, between Aransas and Copano Bays, Rockport was originally a shipping point for frontier products like wool, hides, bone and tallow.

Historic Sites

THOUGH Spaniards visited the Coastal Bend of Texas as early as 1519, when Alonzo Alverez de Pineda led an expedition of the area, little evidence remains of their activity. The area's most interesting historic attraction, in the adjacent town of Fulton, dates rather to the frontier period when railroads and the emergence of a thriving cattle industry spurred the large-scale settlement of Texas.

George Fulton first came to Texas in 1837, bringing a band of 60 men to join the Texas struggle for independence from Mexico. By the time he arrived, the brief fight was over, and Fulton tried unsuccessfully to carve out a living in the newly independent republic.

He finally returned East, taking with him his young Texas wife, Harriet Smith Fulton. After a career in engineering, Fulton returned to Texas in 1867 to manage his wife's estate. He became a prominent figure in the Texas cattle industry and a leading developer.

The landmark he left is a three-story mansion built in the style of the French Second Empire. With its characteristic mansard roof, the mansion is a tribute to the American drive to bring European culture to the frontier.

Well maintained on spacious grounds where it is surrounded by towering palms and wind-shaped live oaks, the mansion is open for guided tours Wednesday through Sunday from 10 a.m. to noon and 1 p.m. to 4 p.m. There is an admission fee.

Newly opened, the Texas State Maritime Museum at Rockport Harbor offers interpretive material on Texas maritime history dating from the days when the Texas Navy patrolled the Gulf from New Orleans to Yucatan. It will come up to date with the history of the ship-

See ROCKPORT, Page 2

TRAVEL & ENTERTAINMENT

February 18, 1990

May green
be the grass
you walk on,
May blue
be the skies
above you,
May pure
be the joys
that surround you,
May true
be the hearts
that love you.

OLD IRISH BLESSING

Pedigree Chart

Chart no. 1

1 **Howard Gordon FULTON**
B: 25 Apr 1883
P: Swanwick,Perry,IL
M: 8 Sep 1903
P: Swanwick,Perry,IL
D: 12 Dec 1970
P: Blackwell,Kay,OK

Margaret Josephine KENNEY
(Spouse of no. 1)

2 James Wilson FULTON
B: 22 Jan 1857
P: Swanwick,Perry Co,IL
M: 1 Dec 1880
P: Swanwick,Perry,IL,USA
D: 31 Oct 1915
P: Aurora,Hamilton Co,NB

3 Margaret Minerva PETERS
B: 25 Dec 1861
P: Lost Prairie,,IL
D: 18 Jul 1912
P: St. Louis,,MO

4 Wilson FULTON
B: 7 Sep 1831
P: Belfast,,IR
M: 31 Oct 1850
P: ,Randolph Co,IL
D: 1 Apr 1893
P:

5 Mary Ann HOOD
B: 26 May 1833
P: Belfast,,IR
D: 27 Jun 1902
P:

6 Charles Ludwig H. PETERS
B: 13 May 1818
P: Prussia
M:
P:
D: 5 Dec 1892
P:

7 Ann Jane MCNEILL
B: 8 Aug 1824
P: Clare,,IRE
D: 26 Nov 1911
P: St. Louis,,MO

8
B:
P:
M:
P:
D:
P:

9
B:
P:
D:
P:

10
B:
P:
M:
P:
D:
P:

11
B:
P:
D:
P:

12
B:
P:
M:
P:
D:
P:

13
B:
P:
D:
P:

14 Thomas MCNEILL
B: 1797
P: ,,IRE
M:
P:
D: 2 Jul 1863
P: ,Perry,IL

15
B:
P:
D:
P:

16
B:
M:
D:

17
B:
D:

18
B:
M:
D:

19
B:
D:

20
B:
M:
D:

21
B:
D:

22
B:
M:
D:

23
B:
D:

24
B:
M:
D:

25
B:
D:

26
B:
M:
D:

27
B:
D:

28
B:
M:
D:

29
B:
D:

30
B:
M:
D:

31
B:
D:

Butler Studio
Blackwell, Okla.

Family Group Sheet

Husband: Wilson Fulton

Born:	7 September 1831	in: Belfast, Ireland
Burial:		in: Swanwick, Perry County, Illinois- Swanick Cemetery
Death Age:		in: 62
Died:	1 April 1893	in: Swanwick, Perry, Illinois
Marriage:	31 October 1850	in: Randolph County, Illinois

Wife: Mary Ann Hood

Born:	26 May 1833	in: Belfast, Ireland
Burial:		in: Swanwick, Perry County, Illinois
Death Age:		in: 62
Died:	27 June 1902	
Marriage Age:		in: 17
Father:	James Hood	
Mother:	Eliza Unknown	

CHILDREN

1	Name:	Rebecca J. "Becky" Fulton	
	Born:	15 May 1852	in: Swanwick, Perry, Illinois
F	Died:	25 February 1915	
	Married:	8 May 1873	in: Perry County, Illinois
	Spouse:	Enoch R. Rushing	
2	Name:	Nancy Fulton	
	Born:	22 January 1854	in: Swanwick, Perry, Illinois
F	Married:		
	Spouse:	Unknown Stewart	
3	Name:	James Wilson Fulton	
	Born:	22 January 1857	in: Swanwick, Perry, Illinois
	Burial:	1915	in: Swanwick, Perry, Illinois-Swanwick Cemetery
	Death Age:		in: 58 years, 9 months 7 days
M	Died:	31 October 1915	in: Aurora, Hamilton, Nebraska
	Marriage Age:		in: 23
	Married:	1 December 1880	in: Swanwick, Perry, Illinois
	Spouse:	Margaret Minerva "Minnie" Peters	
4	Name:	David Fulton	
	Born:	10 September 1859	in: Swanwick, Perry, Illinois
	Death Age:		in: 69 years, 3 months, 4 days
M	Died:	14 January 1928	in: Perry County, Illinois
	Married:		
	Spouse:	Mary Charlotte Ernest	
	Married:	22 November 1887	in: Perry County, Illlinois
	Spouse:	Anna Justina Guenther	
5	Name:	Joseph Fulton	
	Born:	10 July 1860	in: Swanwick, Perry, Illinois
M	Married:		
	Spouse:		
6	Name:	Elizabeth "Eliza" Fulton	
	Born:	9 March 1862	in: Swanwick, Perry, Illinois
F	Married:		
	Spouse:	Fred Landgraf	

Family Group Sheet

7	Name:	Lettie Fulton	
	Born:	20 November 1863	in: Swanwick, Perry, Illinois
	Burial:	2 November 1929	in: Pickneyville, Perry, Illinois - Pickneyville Cemetery
F	Death Age:		in: 65 years 11 months 13 days
	Died:	2 November 1929	in: Pickneyville, Perry, Illinois
	Married:	25 December 1889	in: Pickneyville, Perry, Illinois
	Spouse:	Robert J. Smiley	
8	Name:	Robert Gamble Fulton	
	Born:	18 September 1865	in: Swanwick, Perry, Illinois
	Death Age:		in: 60 years, 9 months, 2 days
	Died:	20 May 1926	in: Aurora, Hamilton, Nebraska
M	Married:	5 September 1888	in: Perry County, Illinois
	Spouse:	Anna "Annie" R. McKay	
	Married:	11 December 1895	
	Spouse:	Mannie A. McDougal	
9	Name:	Mary Ann "Anna" Fulton	
	Born:	20 May 1867	in: Swanwick, Perry, Illinois
F	Died:	20 July 1915	
	Married:		
	Spouse:	Unknown Luna	
10	Name:	Charles W. Fulton	
	Born:	31 July 1871	in: Swanwick, Perry, Illinois
	Burial:		in: Swanwick, Perry, Illinois - Swanwick Cemetery
M	Death Age:		in: 52 years, 6 months 19 days
	Died:	20 February 1924	
	Married:	4 March 1896	in: Perry County, Illinois
	Spouse:	Elizabeth Maud "Lizzie" Cunningham	
11	Name:	Martha Fulton	
	Born:	11 December 1872	in: Swanwick, Perry, Illinois
F	Burial:		in: Swanwick, Perry, Illinois
	Died:	22 May 1874	in: Swanwick, Perry, Illinois
12	Name:	William John Fulton	
	Born:	Bet. 3 July 1874 - 1875	in: Swanwick, Perry, Illinois
M	Married:	13 October 1897	in: Culter, Perry, Illinois
	Spouse:	Nellie Alexander	

Prepared By:
Barbara Walcher Fulton
2004 SE Osage
Bartlesville, OK 74003
Phone(s): 918-336-5398

Family Group Sheet

7	Name: Lottie Fulton	
	Born: 20 November 1851	in: Swanwick, Perry, Illinois
	Buried: 2 November 1929	in: Pinckneyville, Perry, Illinois - Pinckneyville Cemetery
F	Death Age:	in: 65 years 11 months 13 days
	Died: 2 November 1929	in: Pinckneyville, Perry, Illinois
	Married: 25 December 1869	in: Pinckneyville, Perry, Illinois
	Spouse: Reuben J. Tapley	
8	Name: Adam Claudio Fulton	
	Born: 18 September 1853	in: Swanwick, Perry, Illinois
	Death Age:	in: 60 years 9 months 2 days
M	Died: 20 May 1929	in: Aurora, Hamilton, Nebraska
	Married: 5 September 1880	in: Perry County, Illinois
	Spouse: Anna "Annie" R. McCoy	
	Married: 11 December 1895	
	Spouse: Mamie A. Nickerson	
9	Name: Mary Ann "Anna" Fulton	
	Born: 20 May 1857	in: Swanwick, Perry, Illinois
F	Died: 20 July 1915	
	Married:	
	Spouse: Unknown Lane	
10	Name: Charles W. Fulton	
	Born: 11 July 1871	in: Swanwick, Perry, Illinois
	Buried:	in: Swanwick, Perry, Illinois - Swanwick Cemetery
M	Death Age:	in: 52 years 8 months 19 days
	Died: 20 February 1924	
	Married: 4 March 1896	in: Perry County, Illinois
	Spouse: Elizabeth Maud "Lizzie" Cunningham	
11	Name: Martha Fulton	
	Born: 11 December 1872	in: Swanwick, Perry, Illinois
F	Buried:	in: Swanwick, Perry, Illinois
	Died: 22 May 1876	in: Swanwick, Perry, Illinois
12	Name: William John Fulton	
	Born: Bet. 1 July 1871 - 1872	in: Swanwick, Perry, Illinois
M	Married: 13 October 1897	in: Cairo, Perry, Illinois
	Spouse: Nellie M. Moor	

Prepared By
Barbara Walden Fulton
3004 SE Osage
Bartlesville, OK 74003
Phone(s): 918-336-5398

Descendants of Wilson Fulton

Generation No. 1

1. WILSON[1] FULTON was born 7 September 1831 in Belfast, Ireland, and died 1 April 1893. He married MARY ANN HOOD. She was born 26 May 1833 in Belfast, Ireland, and died 27 June 1902.

Children of WILSON FULTON and MARY HOOD are:

i. REBECCA J.[2] FULTON, b. 15 May 1852, Swanwick, Perry, Illinois; d. 25 February 1915; m. ENOCH R. RUSHING, 8 May 1873, Perry County, Illinois.

ii. NANCY FULTON, b. 22 January 1854, Swanwick, Perry, Illinois.

iii. JAMES WILSON FULTON, b. 22 January 1857, Swanwick, Perry, Illinois; d. 31 October 1915, Aurora, Hamilton, Nebraska; m. MARGARET MINERVA PETERS, 1 December 1880, Swanwick, Perry, Illinois; b. 25 December 1861, Lost Prairie, Illinois; d. 18 July 1912, St. Louis, Missouri.

Notes for JAMES WILSON FULTON:
OBITUARY: DEATH OF J.W. FULTON
Many Aurora people had known Mr. James W. Fulton had been ailing of late, but was not known until the close of last week how serious was his condition and that prospects for his recovery were very doubtful. Mr. Fulton had been afflicted with a very large carbuncle on his body and, in spite of the efforts of physicians, the painful malady grew more aggraved until a few days before his death blood poison set in. From that time until the fusserer passed away on Sunday afternoon the fight for life was hope less one. While his acquaintance was not as extensive, perhaps, as that of his brothers, he had acquired very good friends, who join with the relatives in sharing the sorrow occasioned by his departure. James Wilson Fulton was born at Swanwick, Illinois, January 22, 1857, and died at Aurora, Nebr., October 31, 1915, aged 58 years, 9 months and days. December 1st, 1880, he was married to Miss Margaret Peters of Swanwick. To them was born five children, all of whom survive the parents. The children are as follows: Howard of Aurora; Mrs. Myrtle McClelland of Kansas City, Mo; Mrs. Laurie Morris of Thompsonville, Ill.; Favorite of Aurora; and Letty of Kansas City. Mr. Fulton's death was unexpected until within a few days of the time when it occurred. Ailing for only a few short weeks and then gone--a sorrowful reminder "That in the midst of life we are in death." A part of Mr. Fulton's life was spent in St. Louis, where he was a member of the Forester's Lodge and also the Emanuel Presbyterian Church. The remains were taken Tuesday morning to Swanwick, Illinois, where they will be laid beside those of his wife who died some three years ago. Brief services were held at the Aurora residence at 9 o'clock Tuesday morning with Rev. J.H. Salsbury, D.D., pastor of the Presbyterian Church, being in charge.

CARD OF THANKS.
We desire to thank all the friends and relatives for their uniform kindness during the illness and at the time of the death of our father and a brother, James Wilson Fulton. Signed, Howard Fulton, Letty Fulton, H.G. Fulton, Mrs. Myrtle F. McClelland, Mrs. Laurie F. Morris, R.G. Fulton, W.G. Fulton.

**Note: In this note Howard Fulton and H.G. Fulton are the same person, known as Howard Gordon Fulton; R.G. Fulton is Robert G. Fulton, brother of J.W.; W.G. Fulton is believed to be William W. Fulton, another brother of J.W.

iv. DAVID FULTON, b. 10 September 1859, Swanwick, Perry, Illinois; d. 14 January 1928, Perry County, Illinois; m. ANNA JUSTINA GUENTHER, 22 November 1887, Perry County, Illinois; b. November 1875, Swanwick, Perry, Illinois; d. 27 March 1940, Perry County, Illinois.

v. JOSEPH FULTON, b. 10 July 1860, Swanwick, Perry, Illinois.

vi. ELIZA FULTON, b. 9 March 1862, Swanwick, Perry, Illinois; m. MARISSA LANDGRAF.

vii. LETTIE FULTON, b. 20 November 1863, Swanwick, Perry, Illinois; d. 2 March 1929; m. ROBERT J. SMILEY, 25 December 1889, Pickneyville, Perry, Illinois.

viii. ROBERT GAMBLE FULTON, b. 18 September 1865, Swanwick, Perry, Illinois; d. 20 May 1926; m. (1) ANNIE MCKAY; d. 25 July 1915; m. (2) MANNIE A. MCDOUGAL.

Notes for ROBERT GAMBLE FULTON:

Newspaper clipping
ROBERT FULTON COLLAPSES WHILE AT CHURCH SERVICE
Funeral Services For Heart Attack Victim Are Held On Wednesday Afternoon The funeral of Robert G. Fulton was held Wednesday afternoon at the Presbyterian Church in Aurora, with Rev. James B. Brown of the

Descendants of Hilson Fulton

Generation No. 1

1. WILSON FULTON was born 7 September 1821 in Belfast, Ireland, and died 1 April 1893. He married MARY ANN HOOD. She was born 26 May 1833 in Belfast, Ireland, and died 27 June 1902.

Children of WILSON FULTON and MARY ANN HOOD are:

i. ROSSECCA J. FULTON, b. 15 May 1852, Swanwick, Perry, Illinois; d. 27 February 1915; m. BENCH R. ROBBINS, 8 May 1872, Perry County, Illinois.

ii. NANCY FULTON, b. 22 January 1854, Swanwick, Perry, Illinois.

iii. JAMES WILSON FULTON, b. 22 January 1857, Swanwick, Perry, Illinois; d. 31 October 1915, Aurora, Hamilton, Nebraska; m. MARGARET ELIZABETH PETRIES, 1 December 1880, Swanwick, Perry, Illinois; b. 27 December 1861, East Prestly, Illinois; d. 18 July 1912, St. Louis, Missouri.

Notes for JAMES WILSON FULTON:

OBITUARY. DEATH OF J.W. FULTON

Many Aurora people had known Mr. James W. Fulton had been ailing of late, but was not known until the close of last week how serious was his condition and that prospects for his recovery were very doubtful. Mr. Fulton had been afflicted with a very large carbuncle on his back and, in spite of the efforts of physicians, the painful malady grew more aggravated until a few days before his death blood poison set in. From that time until the Reaper passed away no surety of recovery the light for life was hope less one. While his acquaintance was not as numerous perhaps, as that of the brother, he had acquired very good friends, who now with the relatives in sharing the sorrow occasioned by his departure. James Wilson Fulton was born in Swanwick, Illinois, January 22, 1857, and died at Aurora, Nebr., October 31, 1914, aged 18 years, 9 months and days. December 1st, 1880, he was married to Miss Margaret Petries of Swanwick. To them was born five children, all of whom survive the parents. The children are as follows: Howard of Aurora, Mrs. Myrtle McClelland of Kansas City, Mo., Mrs. Lenore Morris of Thorpenville, Ill., Parmelie of Aurora, and Lucy of Kansas City. Mr. Fulton's death was unexpected and within a few days of the time when it occurred. Dying for only a few short weeks and then gone—a sorrowful reminder "That in the midst of life we are in death." A part of Mr. Fulton's life was spent in St. Louis, where he was a member of the Swedenborg Lodge and also the Fremont Presbyterian Church. The remains were taken Tuesday morning to Swanwick, Illinois, where they will be laid beside those of his wife who died some three years ago. Short services were held in the Aurora residence at 9 o'clock, Tuesday morning with Rev. J.E. Salsbury, D.D., pastor of the Presbyterian Church, doing in charge.

CARD OF THANKS

We desire to thank all the friends and relatives for their uniform kindness during the illness and at the time of the death of our father and a brother, James Wilson Fulton. Signed, Howard Fulton, Lucy Fulton, H.O. Fulton, Mrs. Myrtle F. McClelland, Mrs. Lenore F. Morris, R.O. Fulton, W.D. Fulton.

**Note: In this note Howard Fulton and R.O. Fulton are the same person, known as Howard Gordon Fulton; R.O. Fulton is Robert O. Fulton, brother of J.W. W.D. Fulton is believed to be William W. Fulton, another brother of J.W.

iv. DAVID FULTON, b. 10 September 1859, Swanwick, Perry, Illinois; d. 14 January 1918, Perry County, Illinois; m. ANNA JUSTINA GUENTHER, 22 November 1882, Perry County, Illinois; b. November 1857, Swanwick, Perry, Illinois; d. 27 March 1940, Perry County, Illinois.

v. JOSEPH FULTON, b. 10 July 1860, Swanwick, Perry, Illinois.

vi. ELIZA FULTON, b. 9 March 1862, Swanwick, Perry, Illinois; m. MARTIN LANDOWA.

vii. LUTTON FULTON, b. 20 November 1863, Swanwick, Perry, Illinois; d. 2 March 1923; m. ROBERT J. SQUIRE, 25 December 1882, Pickneyville, Perry, Illinois.

viii. ROBERT GAMBLE FULTON, b. 18 September 1865, Swanwick, Perry, Illinois; d. 20 May 1926; m. (1) ANNIE MCKAY, d. 25 July 1915; m. (2) MARRIE A. MCDONOUGH.

Notes for ROBERT GAMBLE FULTON:

Newspaper clipping

ROBERT FULTON COLLAPSES WHILE AT CHURCH SERVICE

Funeral Services For Heart Attack Victim Are Held On Wednesday Afternoon The funeral of Robert O. Fulton was held Wednesday afternoon at the Presbyterian Church in Aurora, with Rev. James B. Brown of the

Federated church in charge of the services. Music was furnished by a male quartet. Interment was in Aurora cemetery. The death of Mr. Fulton came as he was attending the Union Church service Sunday evening at the Christian Church. He collapsed against his son-in-law, Oscar Swedburg, near whom he was sitting. He was removed to the pastor's study in the church, and Dr. J.M. Woodard was called at once, but he found no signs of life. Death had been almost instataneous. Mr. Fulton had been troubled with hardening of the arteries, and had used a heart stimulant shortly before he collasped. He was in Auroraa on a visit at the time of his death. Robert Gamble Fulton was born at Swanwick, Perry County, Illinois, on September 18, 1865, and died at Aurora, Nebr., on Sunday, June 20, 1926, at the age of 60 years, 9 months and 2 days. He was one of a family of twelve children, six boys and six girls. He was married on September 5, 1888 to Annie R. McKay. To this union were born four children, Harry, James Wilson, Mrs. Blanche Swedburg, all of Aurora, Nebr., and Mrs. Ida Gressley, of Mason City, Nebraska. When the youngest child was six months old the mother died. He was again married on December 11, 1895, to Nannie A. McDougal, who still survives him. Besides these he leave three brothers, David Fulton of Swanwick, Ill., William Fulton of St. Louis, Mo., Joseph Fulton of Centralia, Ill., and two sisters, Mrs. Eliza Landgraf of Marissa, Ill., and Mrs. Lettie Smiley of Pickneyville, Ill. At the age of twelve, the deceased united with the U.B. Church at Swanwick, Illinois. The family moved to Aurora, Nebraska, in the spring of 1902, living in Aurora eight months then moving on a farm. Soon after this he united with the Aurora Presbyterian Church, where his membership remained until his death. In 1918 he moved to Long Beach, California, where he has made his home for most of the time since.

Pursue the middle name of Gamble- is it a maternal line surname?

Notes for ANNIE MCKAY:
Died when the youngest child was 6 months old.

ix. MARY ANN FULTON, b. 20 May 1867, Swanwick, Perry, Illinois; d. 20 July 1915.
x. CHARLES W. FULTON, b. 31 July 1871, Swanwick, Perry, Illinois; d. 20 February 1924; m. LIZZIE M. UNKNOWN; b. September 1873, Illinois.
xi. MARTHA FULTON, b. 11 December 1872, Swanwick, Perry, Illinois; d. 22 May 1874, Swanwick, Perry, Illinois.
xii. WILLIAM J. FULTON, b. 3 July 1874, Swanwick, Perry, Illinois; d. Aft. 1900; m. NELLIE ALEXANDER, 13 October 1897, Culter, Perry, Illinois; b. July 1875, Cutler, Perry, Illinois; d. Aft. 1900.

Notes for WILLIAM J. FULTON:
1900 census lists William as immigrating in 1837 per Lea Kersting.

Federated church in charge of the services. Music was furnished by a male quartet. Interment was in Aurora cemetery. The death of Mr. Fulton came as he was attending the Union Church service Sunday evening at the Christian Church. He collapsed against his son-in-law, Oscar Swedberg, near whom he was sitting. He was removed to the pastor's study in the church, and Dr. J.M. Weakford was called at once, but he found no signs of life. Death had been almost instantaneous. Mr. Fulton had been troubled with hardening of the arteries, and had suffered a local attribute slightly before he collapsed. He was in Aurora on a visit at the time of his death. Robert Claudio Fulton was born at Swanwick, Perry County, Illinois, on September 15, 1865, and died at Aurora, Nebr., on Sunday, June 30, 1929, at the age of 63 years, 9 months and 2 days. He was one of a family of twelve children, six boys and six girls. He was married on September 5, 1888 to Almira K. Mekle. To this union were born four children, Harry, James William, Mrs. Blanche Swedberg, all of Aurora, Nebr., and Mrs. Ida Gonzales of Mason City, Nebraska. When the youngest child was six months old the mother died. He was again married on December 11, 1895, to Minnie A. McDougal, who still survives him. Besides these he leaves three brothers, David Fulton of Swanwick, Ill., William Fulton of St. Louis, Mo., Joseph Fulton of Centralia, Ill., and two sisters, Mrs. Eliza Landgraf of Marion, Ill., and Mrs. Laura Smiley of Pickneyville, Ill. At the age of twelve, the deceased united with the U.B. Church at Swanwick, Illinois. The family moved to Aurora, Nebraska, in the spring of 1902. Living in Aurora eight months then moving on a farm. Soon after this he united with the Aurora Friedgeriens Church, where his membership remained until his death. In 1918 he moved to Long Beach, California, where he has made his home for most of the time since.

Pensive the mournful notes of Gabriel, as it a memorial lays strewn?

Notes SYNOPSIS MOCKAY:

Died when the youngest child was 6 months old

1. MARY ANN FULTON b. 20 May 1857, Swanwick, Perry, Illinois d. 20 July 1915
2. CHARLES W. FULTON b. 31 July 1871, Swanwick, Perry, Illinois d. 20 February 1924, m. LAZZIE M. LINKSWILER b. September 1873, Illinois.
3. MARTHA P. FULTON b. 11 December 1872, Swanwick, Perry, Illinois d. 22 May 1874, Swanwick, Perry, Illinois
4. WILLIAM I. FULTON b. 5 July 1874, Swanwick, Perry, Illinois d. All. 1900, m. MOLLIE ALEXANDER, 17 October 1897, Cutler, Perry, Illinois b. July 1873, Cutler, Perry, Illinois d. All. 1900

Notes for WILLIAM I. FULTON:

1900 census lists William as immigrating in 1877 per Lee Newton

Family Group Sheet

Husband: James Wilson Fulton

Born:	22 January 1857	in:	Swanwick, Perry, Illinois
Burial:	1915	in:	Swanwick, Perry, Illinois-Swanwick Cemetery
Death Age:		in:	58
Died:	31 October 1915	in:	Aurora, Hamilton, Nebraska
Marriage Age:		in:	23
Marriage:	1 December 1880	in:	Swanwick, Perry, Illinois
Father:	Wilson Fulton		
Mother:	Mary Ann Hood		

Wife: Margaret Minerva Peters

Born:	25 December 1861	in:	Lost Prairie, Illinois
Burial:		in:	Swanwick, Perry, Illinois-Swanwick Cemetery
Death Age:		in:	51
Died:	18 July 1912	in:	St. Louis, Missouri
Father:	Charles Ludwig H. Peters, Sr.		
Mother:	Ann Jane McNeill		

CHILDREN

1	Name:	Howard Gordon Fulton		
	Born:	25 April 1883	in:	Swanwick, Perry, Illinois
	Burial:	December 1970	in:	Blackwell , Kay, Oklahoma-IOOF Cemetery
M	Died:	12 December 1970	in:	Blackwell, Kay, Oklahoma
	Marriage Age:		in:	20
	Social Security Number:		in:	SS#:440-14-6929
	Married:			
	Spouse:	Margaret Josephine Kenney		
2	Name:	Myrtle Fulton		
	Born:	28 October 1885	in:	Swanwick, Perry, Illinois
	Burial:	19 December 1960	in:	Swanwick, Perry, Illinois
F	Died:	5 December 1960	in:	St. Louis, Missouri
	Married:			
	Spouse:	George McCllellan		
	Married:			
	Spouse:	J. R. Morris		
3	Name:	Laura Bell Fulton		
	Born:	12 March 1888	in:	Swanwick, Perry, Illinois
F	Died:	6 January 1966	in:	Ontario, San Bernardino, California
	Married:	30 June 1913	in:	East St. Louis, Missouri
	Spouse:	Samuel P. Morris		
4	Name:	Favorite Ray "Fay" Fulton		
	Born:	29 October 1891	in:	Swanwick, Perry, Illinois
	Burial:	21 December 1966		
M	Died:	18 December 1966	in:	Los Angeles, Los Angeles, California
	Married:			
	Spouse:	Vera Darlene Willis		
5	Name:	Letty Fulton		
	Born:	25 August 1894	in:	Swanwick, Perry, Illinois
	Burial:	1 August 1985	in:	Webb City, Missouri-Mt. Hope Cemetery
F	Died:	29 July 1985	in:	Hagerstown, Maryland
	Married:	8 January 1927	in:	Kansas City, Missouri
	Spouse:	Merritt M. Thomas		

Prepared By:
Barbara Walcher Fulton
2004 SE Osage
Bartlesville, OK 74003
Phone(s): 918-336-5398

Family Group Sheet

Husband: James William Fulton

Born:	22 January 1857	in: Swanwick, Perry, Illinois
Buried:	1915	in: Swanwick, Perry, Illinois-Swanwick Cemetery
Death Age:		in: 58
Died:	21 October 1915	in: Aurora, Hamilton, Nebraska
Marriage Age:		in: 23
Marriage:	1 December 1880	in: Swanwick, Perry, Illinois
Father:	William Fulton	
Mother:	Mary Ann Hood	

Wife: Margaret Minerva Peters

Born:	25 December 1861	in: Lost Prairie, Illinois
Buried:		in: Swanwick, Perry, Illinois-Swanwick Cemetery
Death Age:		in: 51
Died:	18 July 1912	in: St. Louis, Missouri
Father:	Charles Ludwig H. Peters, Sr.	
Mother:	Ann Jane McNeill	

CHILDREN

1	Name:	Howard Gordon Fulton	
	Born:	25 April 1883	in: Swanwick, Perry, Illinois
	Buried:	December 1970	in: Blackwell, Kay, Oklahoma-IOOF Cemetery
	Died:	12 December 1970	in: Blackwell, Kay, Oklahoma
M	Marriage Age:		in: 20
	Social Security Number:		in: 558-44-0429
	Married:		
	Spouse:	Margaret Josephine Keaney	
2	Name:	Myrtle Fulton	
	Born:	28 October 1885	in: Swanwick, Perry, Illinois
	Buried:	19 December 1960	in: Swanwick, Perry, Illinois
	Died:	5 December 1960	in: St. Louis, Missouri
F	Married:		
	Spouse:	George McClellan	
	Married:		
	Spouse:	J. R. Morris	
3	Name:	Laura Bell Fulton	
	Born:	12 March 1888	in: Swanwick, Perry, Illinois
F	Died:	6 January 1966	in: Ontario, San Bernardino, California
	Married:	30 June 1915	in: East St. Louis, Missouri
	Spouse:	Samuel P. Morris	
4	Name:	Favorite Ray "Ray" Fulton	
	Born:	29 October 1891	in: Swanwick, Perry, Illinois
	Buried:	21 December 1966	
M	Died:	18 December 1966	in: Los Angeles, Los Angeles, California
	Married:		
	Spouse:	Vera Darlene Willis	
5	Name:	Letty Fulton	
	Born:	25 August 1894	in: Swanwick, Perry, Illinois
	Buried:	1 August 1983	in: Webb City, Missouri-Mt. Hope Cemetery
F	Died:	29 July 1983	in: Hagerstown, Maryland
	Married:	8 January 1927	in: Kansas City, Missouri
	Spouse:	Marvin M. Thomas	

Prepared By:
Barbara Walker Fulton
2004 SE Osage
Bartlesville, OK 74003
Phone(s): 918-336-8398

Descendants of James Wilson Fulton

Generation No. 1

1. JAMES WILSON[2] FULTON *(WILSON[1])* was born 22 January 1857 in Swanwick, Perry, Illinois, and died 31 October 1915 in Aurora, Hamilton, Nebraska. He married MARGARET MINERVA PETERS 1 December 1880 in Swanwick, Perry, Illinois, daughter of CHARLES PETERS and ANN MCNEILL. She was born 25 December 1861 in Lost Prairie, Illinois, and died 18 July 1912 in St. Louis, Missouri.

Notes for JAMES WILSON FULTON:
OBITUARY: DEATH OF J.W. FULTON
Many Aurora people had known Mr. James W. Fulton had been ailing of late, but was not known until the close of last week how serious was his condition and that prospects for his recovery were very doubtful. Mr. Fulton had been afflicted with a very large carbuncle on his body and, in spite of the efforts of physicians, the painful malady grew more aggraved until a few days before his death blood poison set in. From that time until the fusserer passed away on Sunday afternoon the fight for life was hope less one. While his acquaintance was not as extensive, perhaps, as that of his brothers, he had acquired very good friends, who join with the relatives in sharing the sorrow occasioned by his departure. James Wilson Fulton was born at Swanwick, Illinois, January 22, 1857, and died at Aurora, Nebr., October 31, 1915, aged 58 years, 9 months and days. December 1st, 1880, he was married to Miss Margaret Peters of Swanwick. To them was born five children, all of whom survive the parents. The children are as follows: Howard of Aurora; Mrs. Myrtle McClelland of Kansas City, Mo; Mrs. Laurie Morris of Thompsonville, Ill.; Favorite of Aurora; and Letty of Kansas City. Mr. Fulton's death was unexpected until within a few days of the time when it occurred. Ailing for only a few short weeks and then gone--a sorrowful reminder "That in the midst of life we are in death." A part of Mr. Fulton's life was spent in St. Louis, where he was a member of the Forester's Lodge and also the Emanuel Presbyterian Church. The remains were taken Tuesday morning to Swanwick, Illinois, where they will be laid beside those of his wife who died some three years ago. Brief services were held at the Aurora residence at 9 o'clock Tuesday morning with Rev. J.H. Salsbury, D.D., pastor of the Presbyterian Church, being in charge.

Children of JAMES FULTON and MARGARET PETERS are:

i. HOWARD GORDON[3] FULTON, b. 25 April 1883, Swanwick, Perry, Illinois; d. 12 December 1970, Blackwell, Kay, Oklahoma; m. MARGARET JOSEPHINE KENNEY; b. 5 June 1883, Swanwick, Perry, Illinois; d. 5 June 1973, Blackwell, Kay, Oklahoma.

Notes for HOWARD GORDON FULTON:
FULTON-KENNEY WEDDING
Mr. Howard Fulton and Miss Maggie Kenney were married at the home of the bride's parents, Mr. and Mrs. J.L. Kenney, of Swanwick, on Tuesday evening, September 8, 1903, at eight o'clock by Rev. J.C. Elliott assisted by Rev. A.T. Hemphill. The ceremony was witnessed by only a few relatives and friends, and all join in wishing the newly married couple a long and happy life. The bride was dressed in white organza with lace and ribbon trimmings, made over cream colored silk. The groom wore a black suit and white tie. They received many handsome and useful presents. A reception was given at the home of the groom's parents, Mr. and Mrs. J.W. Fulton the following day. Copy of original marriage certificate, Perry Co., IL, given to grandson Jack Fulton, Bartlesville, OK.

Howard's Blessing
Our Father who are in Heaven,
We thank thee for they care over us this past day.
Be with us through the evening and throughout life
Bless a portion of this refreshments to our use
and our souls to thy service
In Christs Name, We Pray. Amen.

OBITUARY: Blackwell Journal Tribune, Monday, December 14, 1970
HOWARD FULTON RITES WEDNESDAY AT CITY CHURCH
Howard G. Fulton, retired former custodian at the Kay County Courthouse and farmer, died at 7:15 p.m. Saturday in Blackwell General Hospital. He was 83. The funeral service will be at 2 p.m. Tuesday in the First Presbyterian Church with Rev. Lawerence Woodcock officiating. E.B. Ebert, Guy Batchelder, Herbert Heizer,

Descendants of James Wilson Fulton

Generation No. 1

1. JAMES WILSON FULTON (FULTON) was born 22 January 1857 in Swanwick, Perry, Illinois, and died 31 October 1915 in Aurora, Hamilton, Nebraska. He married MARGARETTA MINERVA FULTON 1 December 1880 in Swanwick, Perry, Illinois, daughter of CHARLES PETERS and ANN MCNEILL. She was born 25 December 1861 in East Fulton, Illinois, and died 18 July 1912 in St. Louis, Missouri.

Notes for JAMES WILSON FULTON:
OBITUARY. DEATH OF J. W. FULTON
Many Aurora people had known Mr. James W. Fulton had been ailing of late, but was not known until the close of last week how serious was his condition and that prospects for his recovery were very doubtful. Mr. Fulton had been afflicted with a very large carbuncle on his body and, in spite of the efforts of physicians, the painful malady grew more aggravated until a few days before his death blood poison set in. From that time until the listener passed away on Sunday afternoon the fight for life was large less one. While his acquaintance was not as extensive, perhaps, as that of his brothers, he had acquired very good friends, who join with the relatives in sharing the sorrow occasioned by his departure. James Wilson Fulton was born at Swanwick, Illinois, January 22, 1857, and died at Aurora, Nebr., October 31, 1915, aged 58 years, 9 months and days. December 1st, 1880, he was married to Miss Margaret Peters of Swanwick. To them was born five children, all of whom survive the parents. The children are as follows: Howard of Aurora, Mrs. Myrtle McClelland of Kansas City, Mo., Mrs. Laurie Morris of Thomasonville, Ill., Favorite of Aurora, and Leroy of Kansas City. Mr. Fulton's death was unexpected until within a few days of the time when it occurred. Ailing for only a few short weeks and then yours-a sorrowful reminder "That in the midst of life we are in death." A year of Mr. Fulton's life was spent in St. Louis, where he was a member of the Forester's Lodge and also the Missouri Presbyterian Church. The remains were taken Tuesday morning to Swanwick, Illinois, where they will be laid beside those of his wife who died some three years ago. Final services were held at the Aurora residence at 9 o'clock Tuesday morning with Rev. J. H. Salsbury, D. D., pastor of the Presbyterian Church, being in charge.

Children of JAMES WILSON FULTON and MARGARETTA PETERS are:
1. HOWARD COWDOW FULTON, b. 22 April 1882, Swanwick, Perry, Illinois; d. 12 December 1970, Blackwell, Kay, Oklahoma; m. MARGARET JOSEPHINE KENNEY; b. 5 June 1887, Swanwick, Perry, Illinois; d. 7 June 1970, Blackwell, Kay, Oklahoma.

Notes for HOWARD COWDOW FULTON:
FULTON-KENNEY WEDDING
Mr. Howard Fulton and Miss Maggie Kenney were married at the home of the bride's parents, Mr. and Mrs. J. L. Kenney, at Swanwick, on Tuesday evening, September 8, 1909, at eight o'clock, by Rev. J. C. Elliott assisted by Rev. A. T. Hemphill. The ceremony was witnessed by only a few relatives and friends, and all join in wishing the newly married couple a long and happy life. The bride was dressed in white organza with lace and ribbon trimmings, made over cream colored silk. The groom wore a black suit and white tie. They received many handsome and useful presents. A reception was given at the home of the groom's parents, Mr. and Mrs. J. W. Fulton the following day. Copy of original marriage certificate, Perry Co., Il., given to grandson Jack Fulton, Bartlesville, OK.

Howard's Blessing
Our Father, who art in Heaven,
We thank thee for thy care over us this past day.
Be with us through this evening and throughout life
Bless a portion of this refreshments to our use
and our souls to thy service
In Christ Jesus, We Pray. Amen

OBITUARY. Blackwell Journal Tribune, Monday, December 14, 1970
HOWARD FULTON RITES WEDNESDAY AT CITY CHURCH
Howard O. Fulton, retired farmer rancher in the Kay County Courthouse and farmer, died at 7:45 p.m. Saturday in Blackwell General Hospital. He was 88. The funeral service will be at 2 p.m. Tuesday in the First Presbyterian Church with Rev. Lawrence Woodcock officiating. E.B. Dean, City Batchelder, Harlow Hearse.

Leonard Gouge, Lee Brown and Thomas Moore, all member of the Chickaskia Masonic Lodge, will be pallbearers. Burial will be in the IOOF Cemetery with Masonic grave side rites to be conducted. On September 8, Mr. & Mrs. Fulton celebrated their 67th wedding anniversary. Their home is 205 West Kansas. Mr. Fulton was a native of Illinois, born at Swanwick on April 25, 1883. He came to Blackwell from Nebraska in 1927. In 1939, the family moved to Newkirk return to Blackwell in 1961. He was employed as the custodian at the county courthouse for more than 20 years. Mr. Fulton was a member of the Presbyterian Church and the Newkirk Masonic lodge. He is survived by his wife, Margaret; two daughters Mrs. Lucille Linn and Mrs. Margaret Ruth Lauderdale, both of Houston, Tex; three sons, Lyle K. Fulton, and Harold W. Fulton, both of Blackwell and Eugene H. Fulton of Pomona, Calif., nine grandchildren and 13 great-grandchildren. One sister, Mrs. Lettie Thomas of Joplin, Mo., also survives.

Notes for MARGARET JOSEPHINE KENNEY:
OBITUARY: Blackwell Journal Tribune
MRS. FULTON FUNERAL SET
Mrs. Margaret Josephine Fulton of 205 West Kansas dies at 12:30 p.m. Tuesday in Blackwell General Hospital on her 90th birthday. Rev. Radford Rader, pastor of the First Presbyterian Church, will officiate for final rites at 2 p.m. Friday in Roberts and Son chapel. Burial is to be in the IOOF cemetery. Mrs. Fulton was born June 5, 1883, in Swanwick, Ill., and married Howard G. Fulton in Swanwick on September 8, 1893. They moved to Nebraska, then to Blackwell in 1927. The family moved to Newkirk in 1939 for a 22 year stay, returning to Blackwell in 1961. Mrs. Fulton was a member of the Presbyterian
church and was a member of the Order of the Eastern Star until failing health curtailed her activities. Her husband preceded her in death December 12, 1970. She is survived by two daughters, Mrs. Lucille Linn and Mrs. Margaret Ruth Lauderdale, both of Houston, Tex.; three sons, Lyle K. Fulton and Harold W. Fulton, both of Blackwell and Eugene H. Fulton of Pomona, Calif., and nine grandchildren and 13 great-grandchildren.

PALLBEARERS ANNOUNCED
Pallbearers have been announced for Mrs. Margaret Josephine Fulton and will be Dave Ruggs, Charley Williamson, Lee Dice, John Thompson, Stanley Baxa, and Victor Hudson. Final rites will be held at 2 p.m. in Robert and Son chapel with Rev. Radford Rader, pastor of the First Presbyterian Church, officiating. Burial will be in the IOOF cemetery. Mrs. Fulton died Tuesday in Blackwell General Hospital.

POETRY: Written by Maggie Josephine Kenney Fulton, after the death of her husband, Howard.

The clock of life is wound but once and no man has the power
to tell when the hands will stop at late or early hour
Not is the only time you own
live, love, work with a will
place no faith in tomorrow
the clock may then be still.

Dear Howard,
All to myself, I think of you
Think of the things we used to do
Think of the things we used to say
Sometimes I laugh
Sometimes I cry
but I keep each lonely thought all to myself.

OUR CHILDREN
All of our children have left us to live in a home of their own.
They don't know how we miss them or how used to them we've grown.
Maybe someday they'll have children to fill their hearts with joy--
And later when they've grown up they'll leave them for a girl or boy.
Then they'll know the heartaches you feel for many a day
When at last you realize that your children have flown away.
(Mother)

Written in 1929:
A girl who once lived in our city was entirely too fast to be pretty
she ate meats galore
and gained more and more,
till friends all said, what a pity!
Now this girl's name as Viola
she started in drink coca cola

Leonard Clough, Lee Brown and Thomas Moore, all member of the Chickadee Mission Club, will be pallbearers. Burial will be in the IOOF Cemetery with Masonic graveside rites to be conducted. On September 8, Mr. & Mrs. Fulton celebrated their 67th wedding anniversary. They lived in 207 West Kansas.

Mr. Fulton was a native of Illinois, born in Sycamore on April 25, 1893. He came to Blackwell from Nickwala in 1927. In 1949, the family moved to Newkirk, return to Blackwell in 1961. He was employed as the custodian at the county courthouse for more than 20 years. Mr. Fulton was a member of the Presbyterian Church and the Masonic Mosque lodge. He is survived by his wife, Margaret, two daughters, Mrs. Lucille Lum and Mrs. Margaret Ruth Lauderdale, both of Houston, Tex.; three sons, Lyle K. Fulton, and Harold W. Fulton, both of Blackwell and Eugene H. Fulton of Pomona, Calif.; nine grandchildren and 15 great-grandchildren. One sister, Mrs. Lizzie Thomas of Joplin, Mo., also survives.

Mass for MARGARET JOSEPHINE FULTON
OBITUARY: Blackwell Journal Tribune
MRS. FULTON FUNERAL SET

Mrs. Margaret Josephine Fulton of 205 West Kansas died at 12:30 p.m. Tuesday in Blackwell General Hospital on her 90th birthday. Rev. Rexford Fader, pastor of the First Presbyterian Church, will officiate for final rites at 2 p.m. Friday in Roberts and Son chapel. Burial is to be in the IOOF cemetery. Mrs. Fulton was born June 5, 1893, in Sycamore, Ill., and married Howard O. Fulton in Sycamore on September 8, 1907. They moved to Nickwala, then to Blackwell in 1927. The family moved to Newkirk in 1949 for a 22 year stay, returning to Blackwell in 1961. Mrs. Fulton was a member of the Presbyterian

church and was a member of the Order of the Eastern Star until failing health curtailed her activities. He husband preceded her in death December 12, 1970. She is survived by two daughters, Mrs. Lucille Lum and Mrs. Margaret Ruth Lauderdale, both of Houston, Tex.; three sons, Lyle K. Fulton and Harold W. Fulton, both of Blackwell and Eugene H. Fulton of Pomona, Calif.; and nine grandchildren and 15 great-grandchildren.

PALLBEARERS ANNOUNCED

Pallbearers have been announced for Mrs. Margaret Josephine Fulton and will be Dave Boggs, Charles Williamson, Leo Doe, John Thompson, Stanley Reeve, and Victor Hudson. Final rites will be held at 2 p.m. in Roberts and Son chapel with Rev. Rexford Fader, pastor of the First Presbyterian Church, officiating. Burial will be in the IOOF cemetery. Mrs. Fulton died Tuesday in Blackwell General Hospital.

POETRY: Written by Margaret Josephine Keeney Fulton, after the death of her husband, Howard

The clock of life is wound but once
and no man has the power
to tell when the hands will stop
at late or early hour
Now is the only time you own
live, love, work with a will
place no faith in tomorrow
the clock may then be still.

Dear Howard,
All in myself I think of you
I think of the things we used to do
Think of the things we used to say
Sometimes I laugh
Sometimes I cry
but I keep each lovely thought all to myself.

OUR CHILDREN
All of our children have left us to live in a home of their own
They don't know how we miss them or how need to them we've grown
Maybe someday they'll have children to fill their hearts with joy—
And later when they've grown up they'll leave them for a girl or boy.
Then they'll know the heartaches you feel for many a day
When at last you realize that your children have flown away
(October)

Written in 1929.
A girl who once lived in our city was usually too fat to be pretty
she ate meals galore
and gained more and more
till friends all said, what a pity!
Now this girl's name is Viola
she started to drink coca cola

and she got so thin
she lost her double chin
and friends hardly knew' twas Viola.
So if you want to get thinner
and in beauty contests be a winner
just call 199
they'll deliver in time
for breakfast, luncheon, or dinner.

Papa died August 9, 12
Mama died April 25, 13
Effie died Dec. 4, 15 Born Feb 25, 1885
Irene died Dec 27, 66
Allie died May 18, 52
William died dec 17, 38

Deuteronomy 31:6
Be strong and of a good courage, fear not, nor be afraid of them; for the Lord thy God, he is is that doth go with thee; he will not fail thee, nor forsake the.

Joshua 1:9 -- Psalms 27:14

ii. MYRTLE FULTON, b. 28 October 1885, Swanwick, Perry, Illinois; d. 5 December 1960, St. Louis, Missouri; m. (1) GEORGE MCCLLELLAN; m. (2) J. R. MORRIS.

Notes for MYRTLE FULTON:

MARRIAGE: Pretty Cashier with a Mobile Face Keeps Wedding Secret This is a newspaper clipping, showing Myrtle in four different poses. Mrs. Myrtle McClelland in Four Poses. Mrs. Myrtle McClelland, who secret marriage February 17 was discovered Saurday by her fellow employes at the Singer Sewing Machine Company, will leave St. Louis Saturday to join her husband in Kansas City. Mrs. McClelland, who was Miss Myrtle Fulton of 4604 Lexington Avenue, had intended keekping her wedding a secret unti her husband had furnished a home in Kansas City, where they intend to live. The discovery of a letter by her father, J.W. Fulton, which was headed "My Darling Wife," caused her to confess to him that she had eloped to Belleville, ILL., two and a half months ago and was married. Mr. Fulton kept his daughter's secret for two whole days. He was "just dying" to tell it, but when friends asked him the cause of his unusual happiness he answered with a wink. Finally, Fulton broke down under a fire of questions and told a friend, under promise of secrecy, that Myrtle was married and intended leaving the Singer Company. The news reached the ears of the manager of the company and, instead of discharging Myrtle, he offered her a higher salary if she would retain her position until July as cashier, in which capacity she has been employed for seven years.
A WILLING MARTYR
Mrs. McClelland told him that as long as her secret was known she might as well join her husband in Kansas City, where he is employed by a wholesale dry goods firm. She promised, however, to remain until her position was filled by some other girl. Mrs. McClelland and her husband were introduced to each other four years ago at a New Year kparty. Four months ago, they became engaged and decided to wait until they caould afford to furnish their own home. However, in February Myrtle consented to an elopement and went with her husband to Belleville, where they were married. Shortly after the marriage her husband, George McClelland, took a position in Kansas City. McClelland is 34 years old and his wife is 25. The bride is not only an accurate and trustworthy cashier, but she has histronic talent. She has mobile features and, as is indicated in the accompaying photograph, can make herself look like several different sorts of girls.

iii. LAURA BELL FULTON, b. 12 March 1888, Swanwick, Perry, Illinois; d. 6 January 1966, Ontario, San Bernardino, California; m. SAMUEL P. MORRIS, 30 June 1913, East St. Louis, Missouri.
iv. FAVORITE RAY "FAY" FULTON, b. 29 October 1891, Swanwick, Perry, Illinois; d. 18 December 1966, Los Angeles, Los Angeles, California; m. VERA DARLENE WILLIS.
v. LETTY FULTON, b. 25 August 1894, Swanwick, Perry, Illinois; d. 29 July 1985, Hagerstown, Maryland; m. MERRITT M. THOMAS, 8 January 1927, Kansas City, Missouri; d. 9 September 1964, Joplin, Missouri.

Notes for LETTY FULTON:
Appeared in the Hagerstown, MD Daily Mail
Letty Fulton Thomas, 90, formerly of Edgewood Drive, died Monday at Raven wood Nursing Home. Born in Swanwick, IL, she was the daughter of James Wilson and Margaret M. Peters Fulton. Her husband Merritt Moore Thomas, died in 1964. She was a member of First Presbyterian Church of Joplin, MO. and the Freeman Hospital Auxiliary. She is survived by one daughter, Lea Thomas Kersting of Chewsville, and two

and she got to him
she lost her double chin
and finally hardly knew "to see Vivian
So if you want to get thinner
and in beauty contests be a winner
just call 199
they'll deliver in time
for breakfast, luncheon, or dinner.

Pepe died August 9, 12
Mama died April 25, 13
Essie died Dec. 4, 15 Born Feb 25, 1884
Irene died Dec 27, 66
Allie died May 13, 32
William died dec 17, 18

Genesis 31:6
Be strong and of a good courage, fear not, nor be afraid of them: for the Lord thy God, he is he that doth go with thee; he will not fail thee, nor forsake thee.

Joshua 1:9 -- Psalms 27:14

n. MYRTLE FULTON, b. 28 October 1893, Somerset, Perry, Illinois; d. 5 December 1966, St. Louis, Missouri; m. (1) GEORGE MCCLELLAND (2) T. R. MOORE.

Notes for MYRTLE FULTON

MARRIAGE: Prom Cruiser with a Mobile Free Knight Wedding Secret This is a new chapter dripping, showing Myrtle in her glittery pose. Mrs. Myrtle McClelland in Fun Pose. Mrs. Myrtle McClelland, who never marriage Between 17 was discovered hunting in her fellow employer at the Singer Sewing Machine Company, still lives St. Louis Saturday to join her husband in Kansas City. Mrs. McClelland, who was Miss Myrtle Fulton of 4001 Lexington Avenue, had attended lodging for wedding a secret until her husband had furnished a home in Kansas City, where they intend to live. The discovery of a letter by her father, J.W. Fulton, which was headed "My Darling Wife," caused her to confess to him that she had eloped to Belleville, Ill., two and a half months ago and was married. Mr. Fulton kept his daughter's secret for two whole days. He was "just dying" to tell it, but when friends asked him the cause of his unusual happiness he answered with a wink. Finally, Fulton broke down under a fire of questions and told a friend, under promise of secrecy, that Myrtle was married and intended leaving the Singer Company. The news reached the ears of the manager of the company and, instead of discharging Myrtle, he offered her a higher salary if she would retain her position until July as cashier, in which capacity she has been employed for several years.

A WD LIKE MARRIAGE

Mrs. McClelland told him that as long as her secret was known she might as well join her husband in Kansas City, where he is employed by a wholesale dry goods firm. She promised, however, to remain until her position was filled by some other girl. Mrs. McClelland and her husband were introduced to each other four years ago at a New Year party. Few months ago they became engaged and decided to wait until they could afford to furnish their own home. However, in February, Myrtle consented to an elopement and went with her husband to Belleville, where they were married. Shortly after the marriage her husband, George McClelland, took a position in Kansas City. McClelland is 24 years old and his wife is 23. The bride is not only an genuine and interesting beauty, but she has business talent. She has mobile features and, as is indicated in the accompanying photograph, can make herself look like several different sorts of girls.

m. LAURA BELL TIRTOW, b. 12 March 1888, Somerset, Perry, Illinois; d. 6 January 1966, Quincy, San Bernardino, California; m. SAMUEL P. MORRIS, 30 June 1913, East St. Louis, Missouri

n. FAVORITE RAY "FAY" FULTON, b. 29 October 1891, Somerset, Perry, Illinois; d. 18 December 1966, Los Angeles, Los Angeles, California; m. VERA DARLING WILLIS.

o. LETTY FULTON, b. 23 August 1896, Somerset, Perry, Illinois; d. 29 July 1983, Hagerstown, Maryland; m. MERRITT M. THOMAS, 8 January 1927, Kansas City, Missouri; d. 9 September 1964, Joplin, Missouri.

Notes for LETTY FULTON

Reported in the Hagerstown, MD Daily Mail

Letty Fulton Thomas, 86, formerly of Edgewood Drive, died Monday in Raven wood Nursing Home. Born in Somerset, IL, she was the daughter of James William and Mamie M. Fulton Fulton. Her husband Merritt Moore Thomas, died in 1964. She was a member of First Presbyterian Church of Joplin, MO, and the Freeman Hospital Auxiliary. She is survived by one daughter, Lee Thomas Kersting of Chewsville, and two

grandchildren. Services will be tonight at 7, July 30, 1985 at Davis Funeral Home in Smithsburg, MD. The Rev. George W. Evans will officiate. Burial will be in Mt. Hope Cemetery in Webb City, MO.

Appeared in Joplin Globe Newspaper
LETTY THOMAS
Graveside services for Letty Fulton Thomas, 90, Hagerstown, MD., formerly of 61 Islington Place, who died at 1:30 p.m. Monday at a Hagerstown Nursing Home afte an illness of several years, will be at 2 p.m. Thursday at Mount Hope Cemetery, Webb City, MO. The Rev. Richd Otty will officiate. Arrangements are under the direction of Thornhill-Dillon Mortuary. Mrs. Thomas was born August 25, 1894, at Swanwick, IL. She moved to Joplin from Westfield, N.J. in 1963. She then moved to Hagerstown 10 years ago. She was a member of the First Presbyterian Church and Freeman Hospital Auxiliary, both of Joplin. She married Merritt M. Thomas, on January 8, 1927, at Kansas City. He died Sept. 9, 1964. Survivors include a daughter, Lea Kersting, Chewsville, MD, and two grandchildren.

Notes for MERRITT M. THOMAS:
OBITUARY: Merritt M. Thomas
Former Employee of USDA, Succumbs
Merritt M. Thomas, 67 years old, 627 Islington Place, died at 12:45 0'clock Wednesday afternoon in Freeman hospital where he had been a patient since Saturday. Mr. Thomas, born December 4, 1896, on a farm north of Carthage, moved to Joplin in October 1963, from Westfied, N.J. He was the oldest son of the late Mr. and Mrs. Charles W. Thomas. He was reared and educated in Carthage schools. Mr. Thomas was a consultant for the United States Department of Agriculture as a specialist in the study of fruits and vegetables. Prior to his retirement in 1959, he wass sent abroad three times by the government, including over a year's time in France. After his retirement, he continued to serve as a marketing specialist with the marketing division, economic research of the agriculture department. A veteran of World War I, he was a member of the Federal Postal Employees Association, and Carthage Lodge No. 197, A.F. & A.M. Surviving are his widow, Mrs. Letty Fulton Thomas to whom he was married January 8, 1927, in Kansas City; a daughter, Mrs. W.J. Kersting, Chewsville, Md.; a brother, Raymond Thomas, Los Angeles, California, and two grandchildren. Services will be held at 2 o'clock Friday afternoon in Thornhill-Dillion Chapel. The Rev. Dr. Otto Seymour will officiate. Burial will be in Mount Hope Cemetery. The body will lie in state at the funeral home from noon today until the funeral hour. The family will be at 627 Islington Place.

grandchildren. Services will be held at 2, July 20, 1985 at Davis Funeral Home in Smithsburg, MD. The Rev. George W. Evans will officiate. Burial will be in Mt. Hope Cemetery in Webb City, MO.

Appeared in Joplin Globe Newspaper

LETTY THOMAS

Graveside services for Letty Pitlor Thomas, 90, Hagerstown, MD, formerly of 61 Arlington Place, who died at 1:30 p.m. Monday at a Hagerstown Nursing Home after an illness of several years, will be at 2 p.m. Thursday at Mount Hope Cemetery, Webb City, MO. The Rev. Roland Ditty will officiate. Arrangements are under the direction of Thornhill-Dolton Mortuary. Mrs. Thomas was born August 25, 1894, in Greenwood, IL. She moved to Joplin from Wyandotte, MI, in 1905. She also moved to Hagerstown 16 years ago. She was a member of the First Presbyterian Church and Women Hospital Auxiliary, both of Joplin. She married Merritt M. Thomas, on January 9, 1917, at Kansas City. He died Sept. 9, 1974. Survivors include a daughter, Lou Kimsey, Clearwater, MD, and two grandchildren.

Name for Memory: LETTY THOMAS

OBITUARY: Merritt M. Thomas

Former Employee of USGM, Succumbs

Merritt M. Thomas, 67 years old, 4227 Arlington Place, died at 12:45 O'clock Wednesday afternoon in Freeman hospital where he had been a patient since Saturday. Mr. Thomas, born December 4, 1890, on a farm north of Carthage, moved to Joplin in October 1905, from Westville, IL. He was the oldest son of the late Mr. and Mrs. Charles W. Thomas. He was reared and educated in Carthage schools. Mr. Thomas was a consultant for the United States Department of Agriculture as a specialist in the study of fruit and vegetables. Prior to his retirement in 1950, he was constantly there times by the government, traveling over a year's time in France. After his retirement, he continued to serve as a marketing specialist with the marketing division, economic research of the agriculture department. A veteran of World War I, he was a member of the Federal Postal Employees Association and Carthage Lodge No. 197, A.F. & A.M. Surviving are his widow, Mrs. Letty Pitlor Thomas to whom he was married January 8, 1917, in Kansas City, a daughter, Mrs. W.J. Kimsey, Clearwater, Md., a brother, Raymond Thomas, Los Angeles, California, and two grandchildren. Services will be held at 2 o'clock Friday afternoon in Thornhill-Dolton Chapel. The Rev. Dr. Otto Scrivner will officiate. Burial will be in Mount Hope Cemetery. The body will lie in state in the funeral home from today until the funeral hour. The family will be at 4227 Arlington Place.

J. W. FULTON
JAN. 22. 1857
OCT. 31. 1915
MINNIE M. HIS WIFE
DEC. 25. 1861
JULY 18. 1912
ASLEEP IN JESUS

970

back row Lettie Gma F. H.G. Fay

Nan Crow Aunt Myrtle Aunt Laura

Grandpa F

Margaret
Minerva

Howard

Favorite
Ray

Lettie,

Myrtle

James
Wilson

Laura

DEATH OF J. W. FULTON.

Many Aurora people had known Mr. James W. Fulton had been ailing of late, but it was not known until the close of last week how serious was his condition and that prospects for his recovery were very doubtful. Mr. Fulton had been afflicted with a very large carbuncle on his body and, in spite of the efforts of physicians, the painful malady grew more aggravated until a few days before death blood poison set in. From that time until the sufferer passed away on Sunday afternoon the fight for life was a hopeless one. While his acquaintance was not as extensive, perhaps, as that of his brothers, he had acquired very good friends, who join with the relatives in sharing the sorrow occasioned by his departure

James Wilson Fulton was born at Swanwick, Illinois. January 22, 1857, and died at Aurora, Nebr. October 31, 1915, aged 58 years, 9 months and 7 days. December 1st, 1880, he was married to Miss Margaret Peters, of Swanwick. To them was born five children, all of whom survive the parents. The children are as follows: Howard, of Aurora. Mrs. Myrtle McClelland, of Kansas City, Mo.; Mrs. Laurie Morris, of Thompsonville, Ill.; Favorite, of Aurora, and Letty, of Kansas City.

Mr. Fulton's death was unexpected until within a few days of the time when it occurred. Ailing for only a few short weeks and then gone—a sorrowful reminder "That in the midst of life we are in death."

A part of Mr. Fulton's life was spent in St. Louis, where he was a member of the Forester's Lodge and also of the Emanuel Presbyterian church. The remains were taken Tuesday morning to Swanwick, Illinois, where they will be laid beside those of his wife who died some three years ago. Brief services were held at the Aurora residence at 9 o'clock Tuesday morning Rev. J. H. Salsbury D. D., pastor of the Presbyterian church, being in charge.

Card of Thanks.

We desire to thank all the friends and relatives for their uniform kindness during the illness and at the time of the death of our father and brother, James Wilson Fulton.

Signed,

HOWARD FULTON,
LETTY FULTON,
H. G. FULTON,
MRS. MYRTLE F. MCCLELLAND,
MRS. LAURIE F. MORRIS,
R. G. FULTON,
W. G. FULTON.

Family Group Sheet

Husband: George McCllellan

Wife: Myrtle Fulton

Born:	28 October 1885	in:	Swanwick, Perry, Illinois
Burial:	19 December 1960	in:	Swanwick, Perry, Illinois
Died:	5 December 1960	in:	St. Louis, Missouri
Father:	James Wilson Fulton		
Mother:	Margaret Minerva Peters		
	Other Spouses: J. R. Morris		

Prepared By:
Barbara Walcher Fulton
2004 SE Osage
Bartlesville, OK 74003

Phone(s): 918-336-5398

Family Group Sheet

Husband:	**George McCllellan**

Notes

Wife:	**Myrtle Fulton**

Notes

MARRIAGE: Pretty Cashier with a Mobile Face Keeps Wedding Secret This is a newspaper clipping, showing Myrtle in four different poses. Mrs. Myrtle McClelland in Four Poses. Mrs. Myrtle McClelland, who secret marriage February 17 was discovered Saurday by her fellow employes at the Singer Sewing Machine Company, will leave St. Louis Saturday to join her husband in Kansas City. Mrs. McClelland, who was Miss Myrtle Fulton of 4604 Lexington Avenue, had intended keekping her wedding a secret unti her husband had furnished a home in Kansas City, where they intend to live. The discovery of a letter by her father, J.W. Fulton, which was headed "My Darling Wife," caused her to confess to him that she had eloped to Belleville, ILL., two and a half months ago and was married. Mr. Fulton kept his daughter's secret for two whole days. He was "just dying" to tell it, but when friends asked him the cause of his unusual happiness he answered with a wink. Finally, Fulton broke down under a fire of questions and told a friend, under promise of secrecy, that Myrtle was married and intended leaving the Singer Company. The news reached the ears of the manager of the company and, instead of discharging Myrtle, he offered her a higher salary if she would retain her position until July as cashier, in which capacity she has been employed for seven years.

A WILLING MARTYR

Mrs. McClelland told him that as long as her secret was known she might as well join her husband in Kansas City, where he is employed by a wholesale dry goods firm. She promised, however, to remain until her position was filled by some other girl. Mrs. McClelland and her husband were introduced to each other four years ago at a New Year kparty. Four months ago, they became engaged and decided to wait until they caould afford to furnish their own home. However, in February Myrtle consented to an elopement and went with her husband to Belleville, where they were married. Shortly after the marriage her husband, George McClelland, took a position in Kansas City. McClelland is 34 years old and his wife is 25. The bride is not only an accurate and trustworthy cashier, but she has histronic talent. She has mobile features and, as is indicated in the accompaying photograph, can make herself look like several different sorts of girls.

27 January 2002

MYRTLE M.
BELOVED WIFE OF
JOHN R. MORRIS
AT PEACE WITH GOD
OCT.29
1887
DEC.1
196

PRETTY CASHIER WITH A MOBILE FACE KEEPS WEDDING SECRET

MAY 2, 1911

MRS. MYRTLE McCLELLAND IN FOUR POSES.

Mrs. Myrtle McClelland, whose secret marriage February 17 was discovered Saturday by her fellow employes at the Singer Sewing Machine Company, will leave St. Louis Saturday to join her husband in Kansas City.

Mrs. McClelland, who was Miss Mrytle Fulton of 4604 Lexington avenue, had intended keeping her wedding a secret until her husband had furnished a home in Kansas City, where they intend to live.

The discovery of a letter by her father, J. W. Fulton, which was headed "My Darling Wife," caused her to confess to him that she had eloped to Belleville, Ill., two and a half months ago and was married.

Mr. Fulton kept his daughter's secret for two whole days. He was "just dying" to tell it, but when friends asked him the cause of his unusual happiness he answered with a wink.

Finally, Fulton broke down under a fire of questions and told a friend, under promise of secrecy, that Myrtle was married and intended leaving the Singer Company.

The news reached the ears of the manager of the company and, instead of discharging Myrtle, he offered her a higher salary if she would retain her position until July as cashier, in which capacity she has been employed for seven years.

A WILLING MARTYR.

Mrs. McClelland told him that as long as her secret was known she might as well join her husband in Kansas City, where he is employed by a wholesale dry goods firm.

She promised, however, to remain until her position was filled by some other girl.

Mrs. McClelland and her husband were introduced to each other four years ago at a New Year party. Four months ago they became engaged, and decided to wait until they could afford to furnish their own home. However, in February Myrtle consented to an elopement and went with her husband to Belleville, where they were married.

Shortly after the marriage her husband, George McClelland, took a position in Kansas City.

McClelland is 34 years old and his wife is 25.

The bride is not only an accurate and trustworthy cashier but she has histronic talent. She has mobile features and, as is indicated in the accompanying photograph, can make herself look like severl different sorts of girls.

HG and Myrtle

JR & MYrtle Maggie & HG

HG and Laura

Myrtle on Harold's hors
October 7, 1947

Myrtle and Lettie

JR, Myrtle & JR's son

Letty and Myrtle

Myrtle

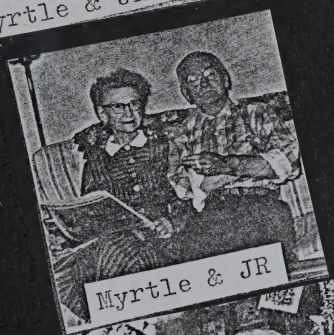

Myrtle & JR

Myrtle

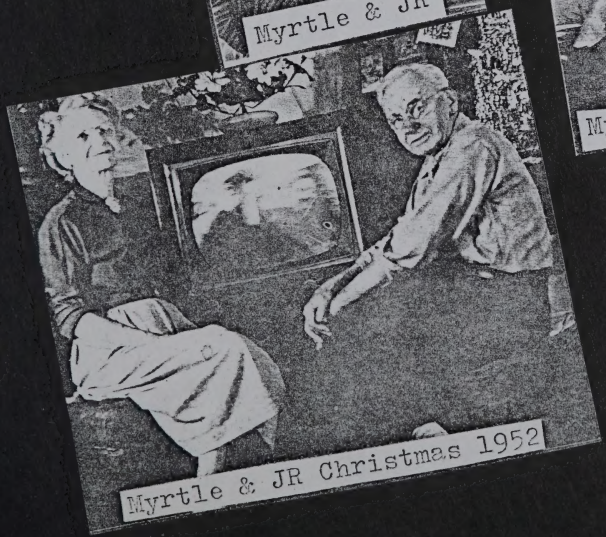

Myrtle & JR Christmas 1952

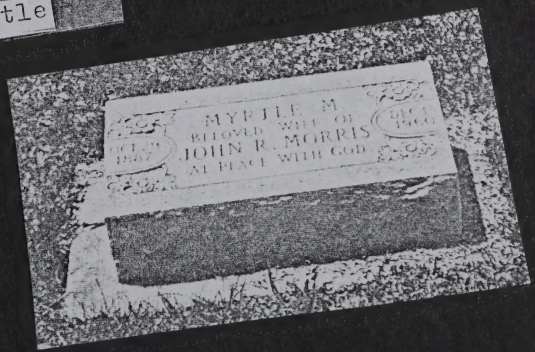

AMOS CURRY, cousin of H.G. Fulton & MYRTLE FULTON MC CLELLAND MORRIS

Obituary Notice of Sidney Curry

Sidney Curry, a highly respected and well known citizen of this community died at St. Elizabeth hospital in Belleville Monday Jan. 14. He had been hospitalized only a few days before his death.

Mr. Curry, who was a son of the late Mr and Mrs. Dave Curry, was born Dec. 23, 1873 and at death was 77 years and 21 days old.

For many years he was a Goodyear Rubber salesman. On retiring he returned and made his home at the original Curry homestead. He never married. He was a genial citizen who numbered his friends by his acquaintance.

He is survived by one sister, Mrs James Anderson and one brother, Amos both or this vicinity. He was preceded in death by six brothers and one sister.

Funeral services were held Wednesday afternoon at the Howard Funeral Home, with Rev. O.A Sweckard and Rev. Fred J. Lenk officiating. Interment was made in the Bethel cemetery at Swanwick.

Zenas Curry, son of Mr. and Mrs. Martin Curry died at Camp Arthur, Texas and his remains was brought to Clay Center last week. He was married last February to Miss Margare White, daughter of Mr. and Mrs. Sam White. He had been in service only a few weeks.

Amos L. Curry, 80, found dead at home

Amos L. Curry, 80, for many years an auctioneer in this area, was found dead near the mail box of his rural home near Coulterville Tuesday, death being apparently due to a heart attack.

The last of 13 children, Mr. Curry had been ill for several years, but was reported as being active despite a heart ailment.

Funeral services will be held Friday at 2 p.m. at the Howard & Wilson Funeral Home in Coulterville, with Rev. Ewell Gulley officiating. Burial will take place at the Coulterville Cemetery.

Amos L. Curry was born April 20, 1882, in Ashley, a son of the late David and Mary Curry, nee Peters. He was married January 24, 1912, to Minnie Cox of Coulterville, who resides at St. John's, Mo.

Was my Cousin HG

Frank Curry, 76, Dies Suddenly at His Farm Home

Coulterville, Wednesday.—Frank Curry, 76, well known farmer of near Coulterville, was found dead in the barn at his home about 8:30 o'clock Saturday morning the body being discovered by his wife who went to search for him when he did not return to the house within the time expected. He had been in ill health for six years.

Funeral services were conducted at the R. P. church Monday afternoon by Rev. Samuel Ward, the pastor, and interment was made in the Swanwick cemetery. The pall bearers were Roy and Joe Schott, George Kenney, Ralph Cunningham, Leonard Finley [illegible] Reinhold Hubli.

Mr. Curry was born December 4, 1871 on the old homestead, a son of the late David and Mary Curry. On November 11, 1903, he was married to Miss Anna Cunningham, and with the exception of four years spent in East St. Louis, they lived on a farm near Coulterville.

Surviving are his wife; a foster-son, Lonnie Ansley of Hoopeston, Ill.; two sisters, Mrs. Anna Baird of Detroit, and Mrs. Bertha Anderson, and three brothers, Sid, Amos and Ira of this community.

Among those from out of town attending the funeral were Mr. and Mrs. Lonnie Ansley and children of Hoopeston, Wm. Cunningham, Sr., and Wm. Cunningham, Jr., of Pinckneyville; Mr. and Mrs. Ralph Cunningham and Miss Agnes Andrew of Marissa, Mr. and Mrs. Wilson Fulton and family and Mrs. Rolland Spitze of Woodriver, Ralph Fulton, Mrs. George Kiefer, Mr. and Mrs. George Mertz, Mr. and Mrs. Reinhold Hubli, Mrs. Mary Atcheson, Mrs. Carrie Grelle and Fred Stevens of St. Louis, and Mr. and Mrs. Norris Vallow of Kinmundy.

Search Results Provided By The No. 1 Source for Family History Online Ancestry.com

Database: Social Security Death Index

Viewing records 1-4 of 4

November 2, 2002
5:21 PM

JOHN R MORRIS Request Information (SS-5)

SSN	488-56-1661	**Residence:**	63653 Leadwood, Saint Francois, MO
Born	9 Feb 1950	**Last Benefit:**	
Died	26 Apr 2001	**Issued:**	MO (1965 And 1966)

JOHN R MORRIS Request Information (SS-5)

SSN	498-28-9892	**Residence:**	63653 Leadwood, Saint Francois, MO
Born	20 Jun 1929	**Last Benefit:**	
Died	19 Feb 1995	**Issued:**	MO (Before 1951)

JOHN R MORRIS Request Information (SS-5)

SSN	495-16-8160	**Residence:**	60649 Chicago, Cook, IL
Born	29 Jul 1913	**Last Benefit:**	
Died	15 Mar 1988	**Issued:**	MO (Before 1951)

JOHN R MORRIS Request Information (SS-5)

SSN	499-05-7023	**Residence:**	
Born	26 Jul 1914	**Last Benefit:**	
Died	10 Sep 1995	**Issued:**	MO (Before 1951)

<< Return to Results Screen

Search Results Provided By The No. 1 Source for Family History Online Ancestry.com

Database: Social Security Death Index

Viewing records 1-1 of 1

November 2, 2002
5:19 PM

J R MORRIS Request Information (SS-5)

SSN	499-10-9068	**Residence:**	65604 Ash Grove, Greene, MO
Born	19 Sep 1911	**Last Benefit:**	
Died	9 Apr 1993	**Issued:**	MO (Before 1951)

Wed. Nov. 1st 1961

Dear Laura & Sam:

Well I am the middle of getting things straight in my new home with Glenn & family, and it somehow gives one a little more satisfaction to go through most of the old things that bring back some memories that are happy as well as some that are and allways will be very sad.

Sam & Laura have both gone their absolute limit in assisting me by advertising, suggesting and and actually doing most of the actual work of moving. I wish you were here to take back with you some of the pictures etc., as memos of some of your happiest happiest and some of your saddest memories back in the old home areas. May be the good and bad are correctly balanced but sometimes it seems otherwise but

when we read news of things happening every day to worse things than we have had to contend with the books dont seem quite so bad, but I hope you two will have none but good things happen to you from now on.

I think I am going to enjoy being out in the edge of town for awhile now. I dont know how long it will be but I hope I can do something worth while to humanity before my last call.

Give all the friends my best wishes to all who know me, and high hopes for all the relatives.

That is all for now. Write when you can. Oh! I am enclosing some pictures and etc. Some happy - some sad. But all are just memories now. We can't hope to bring them back.

Bye now

J. R. Morris

9204 Hallock Drive

St. Louis 23, - Affton

Mo.

Family Group Sheet

Husband: Samuel Pleasant Morris

Burial: in: Ontario, San Bernardino, California-Bellevue Mausoleum
Died: 26 September 1968
Marriage: 30 June 1913 in: East St. Louis, Missouri

Wife: Laura Bell Fulton

Born: 11 March 1888 in: Swanwick, Perry, Illinois
Died: 6 January 1966 in: Ontario, San Bernardino, California
Father: James Wilson Fulton
Mother: Margaret Minerva "Minnie" Peters

CHILDREN

1 M	Name: James Stanley Morris Born: 4 August 1915
2 M	Name: Cyril Winston Morris Born: 23 June 1918
3 F	Name: Grace "Imogene" Morris Born: 13 September 1920 Married: Spouse: Unknown Harbottle Married: Spouse: Unknown Edwards
4 F	Name: Maxine Genelle Morris Born: 26 October 1921 Died: 19 February 2001 in: Hemet, Riverside, California Social Security Number: in: 553-12-1583 Last Res: Hemet, Riverside, California Married: Spouse: Daryl Howard Smith

Prepared By:
Barbara Walcher Fulton
2004 SE Osage
Bartlesville, OK 74003
Phone(s): 918-336-5398

Family Group Sheet

Husband: Samuel Oscar Morris

Born: in Canada, San Bernardino, California-Delaware Washington
Died: 26 September 1968
Marriage: 20 June 1911 in Zion St Louis Missouri

Wife: Laura Bell Fulton

Born: 11 March 1888 in Swansboro, Perry, Illinois
Died: 6 January 1966 in Oakland, San Bernardino, California
Father: James Wilson Fulton
Mother: Margaret Minerva "Minnie" Davis

CHILDREN

1 M	Name: James Stanley Morris Born: 4 August 1915
2 M	Name: Cyril Winston Morris Born: 22 June 1918
3 F	Name: Grace "Imogene" Morris Born: 13 September 1920 Married: Spouse: Unknown Hoberts Married: Spouse: Unknown Fawcett
4 F	Name: Jessie Gertrude Morris Born: 20 October 1921 Died: 17 February 1991 in Jurupa, Riverside, California Social Security Number: in 573-12-1580 Last Res Jurupa, Riverside, California Married: Spouse: Daryl Howard Smith

Prepared By:
Harmon, Walter Fulton
2004 SR Otego
Harrisonville Co. 64701

Phone(s): 618-136-5364

Sam & Laura Morris

Sam Morris

Sam Morris

Sam Morris

Saw worked
for J C Penney
manager

Search Results Provided By The No. 1 Source for Family History Online Ancestry.com

Database: Social Security Death Index

Viewing records 1-2 of 2

November 2, 2002
5:25 PM

JAMES S MORRIS Request Information (SS-5)

SSN	490-40-6141	**Residence:**	65109 Jefferson City, Cole, MO
Born	25 Jun 1936	**Last Benefit:**	
Died	28 Aug 2001	**Issued:**	MO (1954)

JAMES S MORRIS Request Information (SS-5)

SSN	493-18-4092	**Residence:**	63544 Green Castle, Sullivan, MO
Born	29 Aug 1889	**Last Benefit:**	
Died	15 Jan 1970	**Issued:**	MO (Before 1951)

<< Return to Results Screen

Search Results Provided By The No. 1 Source for Family History Online AncestryCom

Database: Social Security Death Index

Viewing records 1-2 of 2

November 2, 2002
5:25 PM

JAMES S MORRIS

Request Information (SS-5)

SSN	490-40-6243	Residence:	65109 Jefferson City, Cole, MO
Born	25 Jun 1936	Last Benefit:	
Died	26 Aug 2001	Issued:	MO (1954)

JAMES S MORRIS

Request Information (SS-5)

SSN	492-18-4092	Residence:	63544 Green Castle, Sullivan, MO
Born	29 Aug 1889	Last Benefit:	
Died	15 Jan 1970	Issued:	MO (before 1951)

<< Return to Results Screen

Rec'd from Lea Keating 11/29/02

In Loving Memory Of

MAXINE G. SMITH

October 26, 1921 - February 19, 2001

Maxine "Gen" Smith was ~~married to~~ the daughter of Laura Belle + Sam Morris
~~Genelle~~
Genelle

Her son is Jeffrey Daryl Smith - Atty. Riverside, CA

from
Lilly Kersting
11/29/02

Sam & Laura and children

Laura and Sam

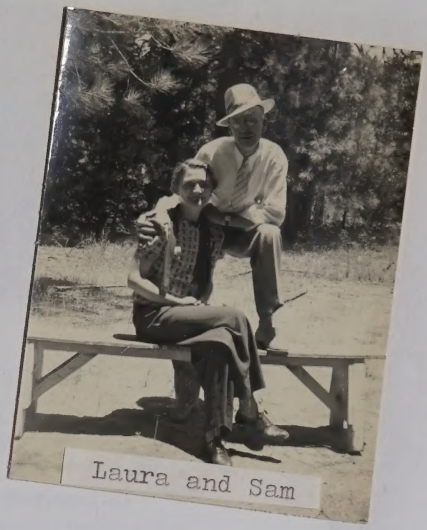
Laura and Sam

Laura's daughters

Sam and Sye

Virginia & Jim, Sam's son

APPRECIATION

On behalf of the family, we wish to express their gratitude for your many kindnesses evidenced in thought and deed, and for your attendance at the memorial service.

Draper Mortuary

811 North Mountain Ave.
ONTARIO, CALIFORNIA

Established in 1898

5—4—1
© 1961
B-H INC
PORTLAND, OREGON
Printed in U.S.A.

IN *Remembrance*

Beyond Life's Gateway

THERE'S an open gate
At the end of the road
Through which each must go alone
And there in a light we cannot see
Our Father claims His own
Beyond the gate your loved one
Finds happiness and rest
And there is comfort
In the thought
That a loving God knows best.

In Loving Memory of
SAMUEL P. MORRIS

Resident of
Ontario, California

Passed Away
September 26, 1968

Memorial Services
Draper Memorial Chapel
September 30, 1968
3:00 P. M.

Officiating
Rev. H. Elwood Wissmann

Musical Selections
Ethis A. Sheets—Organist

Interment
Bellevue Mausoleum
Ontario, California

Form 1204

CLASS OF SERVICE	SYMBOL
Telegram	
Day Letter	Blue
Night Message	Nite
Night Letter	N L

If none of these three symbols appears after the check (number of words) this is a telegram. Otherwise its character is indicated by the symbol appearing after the check.

WESTERN UNION TELEGRAM

NEWCOMB CARLTON, PRESIDENT GEORGE W. E. ATKINS, FIRST VICE-PRESIDENT

CLASS OF SERVICE	SYMBOL
Telegram	
Day Letter	Blue
Night Message	Nite
Night Letter	N L

If none of these three symbols appears after the check (number of words) this is a telegram. Otherwise its character is indicated by the symbol appearing after the check.

RECEIVED AT B3AIN 10

THOMPSONVILLE ILL 945A MAY 5 192

GRACE EDWARDS

CARE PASTOR NAZARINE CHURCH DUQUOIN ILL

MOTHER HAD A STROKE OF PARALYSIS THIS MORNING COME HOME

SAM MORRIS

1025A

Sam & Laura, ???? Myrtle & JR

Sam Morris

Sam, Letty and Laura

Laura, Myrtle and JR

Family Group Sheet

Husband: Favorite Ray "Fay" Fulton

Born: 29 October 1891 in: Swanwick, Perry, Illinois
Burial: 21 December 1966
Died: 18 December 1966 in: Los Angeles, Los Angeles, California
Father: James Wilson Fulton
Mother: Margaret Minerva Peters

Wife: Vera Darlene Willis

CHILDREN

1 M	Name: Joe Fulton

Prepared By:
Barbara Walcher Fulton
2004 SE Osage
Bartlesville, OK 74003

Phone(s): 918-336-5398

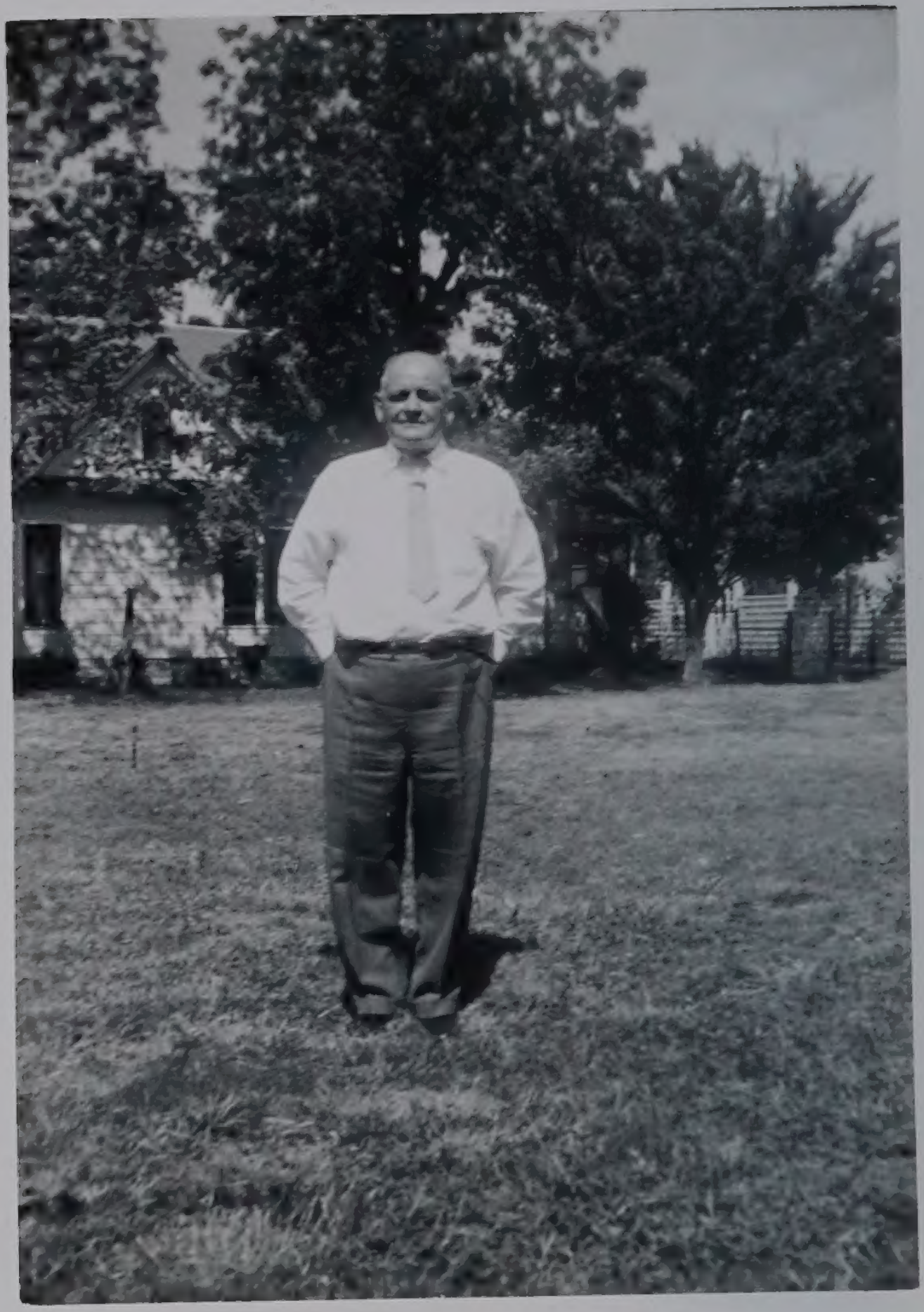

From the Desk of
Barbara Walcher Fulton
2004 SE Osage – Bartlesville, OK 74003-6805
918.336.5398 – email: bfulton@fullnet.net

Jeffrey Fulton
2610 Torrey Pines Road
LaJolla, CA 92037

Dear Jeffrey,

I am writing because I am researching our Fulton family and am looking for the son of Favorite Ray Fulton born in Swanwick, Illinois and died in Los Angeles, CA in December 1966.

Favorite Ray known to the family as "Fay" was married to Vera Darlene Willis and has sons, Joe Willis Fulton who died in Los Angeles on 22 May 1979 and Jeffrey Fulton born about 1960.

If you are this Jeffrey Fulton and this is your family, I hope you will contact us.

My husband is the grandson of Howard Gordon Fulton of Newkirk and Blackwell, OK. We are researching the medical history of the family as my husband has developed diabetes and has prostate cancer.

We ask that you reply in the enclosed stamped envelope. If you are not related, please just return this letter. If you are related, we hope to hear from you, we also have family history to share if you are interested.

Very sincerely,

No reply

From the Desk of
Barbara Hollaway Fulton
2604 SE Oyster – Bartlesville, OK 74003-6804
918.336.5396 – email: fulton@fulton.net

Jeffrey Fulton
2610 Ferry Pier Road
Malibu, CA 90027

Dear Jeffrey:

I am writing because I am researching our Fulton family and am looking for the son of Raymond Ray Fulton born in Swansville, Illinois and died in Los Angeles, CA in December 1926.

Ray's wife, Eva, was my mother's family as "Ray" was married to Vera Darlene Willis and his son was Vernon Ray Fulton who moved to Los Angeles on 22 May 1929 and lived there for a year.

Please let me know if Vernon and this is your family. I hope you will contact us.

My husband is living now in Howard County Fulton of Newkirk and Blackwell, OK. We are researching the medical history of the family as my husband has developed a cancer and has prostate cancer.

We are interested only in the medical standard one above. If you are not related, please let us know anyway. If you are related, we hope to hear from you. We also have family history to share, if you are interested.

Very sincerely,

From the Desk of
Barbara Walcher Fulton
2004 SE Osage – Bartlesville, OK 74003-6805
918.336.5398 – email: bfulton@fullnet.net

Jeffrey Fulton
2610 Torrey Pines Road
LaJolla, CA 92037

Dear Jeffrey,

I am writing because I am researching our Fulton family and am looking for the son of Favorite Ray Fulton born in Swanwick, Illinois and died in Los Angeles, CA in December 1966.

Favorite Ray known to the family as "Fay" was married to Vera Darlene Willis and has sons, Joe Willis Fulton who died in Los Angeles on 22 May 1979 and Jeffrey Fulton born about 1960.

If you are this Jeffrey Fulton and this is your family, I hope you will contact us.

My husband is the grandson of Howard Gordon Fulton of Newkirk and Blackwell, OK. We are researching the medical history of the family as my husband has developed diabetes and has prostate cancer.

We ask that you reply in the enclosed stamped envelope. If you are not related, please just return this letter. If you are related, we hope to hear from you, we also have family history to share if you are interested.

Very sincerely,

Barbara Fulton

From the Desk of
Barbara Walcher Fulton
2004 SE Osage – Bartlesville, OK 74003-6503
918.336.3398 – email: bfulton@fulter.net

Jeffrey Fulton
2610 Torrey Pines Road
Latrolla, CA 92037

Dear Jeffrey,

I am writing because I am researching our Fulton family and am looking for the son of Favorite Ray Fulton born in Swanwick, Illinois and died in Los Angeles, CA in December 1966.

Favorite Ray known to the family as "Fay" was married to Vera Darlene Willis and has sons, Joe Willis Fulton who died in Los Angeles on 22 May 1979 and Jeffrey Fulton born about 1960.

If you are this Jeffrey Fulton and this is your family, I hope you will contact us.

My husband is the grandson of Howard Gordon Fulton of Newkirk and Blackwell, OK. We are researching the medical history of the family as my husband has developed diabetes and has prostate cancer.

We ask that you reply in the enclosed stamped envelope. If you are not related, please just return this letter. If you are related, we hope to hear from you, we also have family history to share if you are interested.

Very sincerely,

Barbara Fulton

Favorite Ray Son Jeffery

3 people found on
SWITCHBOARD

Fulton, Jeffrey
2610 Torrey Pines Rd,
La Jolla, CA 92037
(858)558-7760

Fulton, Jeffrey
Rocklin, CA 95765
(916)435-2252

Fulton, Jeffrey D
San Francisco, CA 94115
(415)567-6960

Lincoln CA 95648
(916) 645-9636

Joe Fulton
375 E Ross Rd
El Centro, CA 92243-9782
(760)370-0491

Jeffrey
Jeff
Jeffery

Switchboard
3-22 — Jeffrey Fulton
1144 Divisadero St
Pacific Grove, CA 93950-5207
(831) 648-8117

Search Results Provided By The No. 1 Source for Family History Online Ancestry.com

Database: Social Security Death Index

Viewing records 1-1 of 1

November 30, 2002
11:35 AM

JOE FULTON

Request Information (SS-5)

SSN	568-20-5407	**Residence:**	91350 Santa Clarita, Los Angeles, CA
Born	22 Nov 1925	**Last Benefit:**	91350 Santa Clarita, Los Angeles, CA
Died	May 1979	**Issued:**	CA (Before 1951)

NEW: More Records!

<< Return to Results Screen

Sounds like my wife was Vera Marlene Walter

Only son Joe

See letter from Lee Kersting in her file

bf

Search Results Provided By The No. 1 Source for Family History Online Ancestry.com

Database: California Deaths, 1940-97

Viewing records 1-3 of 3

November 30, 2002
11:59 AM

Surname	Given Name	Middle Name	Sex	Birth Date	Death Date	Birth Place	Death Place	Social Security #	Mother's Maiden Name	Father's Surname
FULTON	BETTY	JOE	FEMALE	8 Oct 1940	29 Jan 1995	OKLAHOMA	SACRAMENTO	545389257	SCOTT	HENRY
FULTON	JOE		MALE	24 Jul 1911	6 Jul 1978	UNKNOWN	KERN	481189394		
FULTON	JOE	WILLIS	MALE	22 Nov 1925	22 May 1979	NEBRASKA	LOS ANGELES	568205407		

<< Return to Results Screen

Favorite Ray wife was Vera Darlene Willis

only son Joe

See letter from Lea Keesling in the file

bj

Thanks for only one Vice Presidential title
only one Joe
See little from the Everything
in the life
lg

Subject: Re: RAOGK
From: sharon@thehousehouse.com
Date: Fri, 12 Mar 2004 10:15:58 -0800
To: bfulton <bfulton@fullnet.net>

Barbara,

I can do the death certificate lookup for you. I have a long waiting list of 6-8 months. I do approximately 20 lookups per month. I apologize for taking so long to respond to you. Please know that I do the lookups in the order received.

Thanks.

Sharon

On 18 Feb 2004 at 8:08, bfulton wrote:

> Sharon, I have found my cousin on Ancestry's California Death Index:
>
> Fulton, Joe Willis died 22 May 1979 in Los Angeles b. 22 Nov 1925 Nebraska Father: Favorite Ray (aka Fay) Fulton Mother: Vera Darlene Willis
>
> Would like to have the obituary, if available, and will be happy to pay for copy and/or electronic copy. Hoping to find if his brother Jeffery is still living through the obituary.
>
> If this is not your area, please let me if you know of someone who will do the lookup for me. Most sincerely, Barbara Fulton Bartlesville, OK

Subject: Re: RAOOK
From: slim@gulchmacdonald.com
Date: Fri 12 Mar 2004 10:15:58 -0800
To: bbliss <billion@fulton.net>

Barbara,

I can do the death certificate thing for you. I have a long waiting list of 4-6 months. I do approximately 20 lodges per month. I apologize for taking so long to respond to you. Please know that I do the lodges in the order received.

Thanks.

Sharon

On 19 Feb 2004 at 8:28, William wrote:

Sharon, I have found my cousin on Ancestry's "Military death Index":

Fulton, Joe Willis. Died 22 May 1919 in Los Angeles b. 22 Nov 1923 Nebraska Father: Walter Fay Jane Fay; Sylvia Mother: Vera Darlene Willis

Would like to have the obituary, if available, and will be happy to pay for copy and/or alternate copy. Hoping to find at his brother Delbert in Wells. Living should the obituary.

If this is not your area, please let me if you know of someone who will do the lookup for me. Most sincerely, Barbara Bliss
Harleysville, PA

Subject: RAOGK
From: bfulton <bfulton@fullnet.net>
Date: Wed, 18 Feb 2004 08:08:13 -0600
To: search@thehousehouse.com

Sharon, I have found my cousin on Ancestry's California Death Index:

Fulton, Joe Willis died 22 May 1979 in Los Angeles b. 22 Nov 1925 Nebraska
Father: Favorite Ray (aka Fay) Fulton
Mother: Vera Darlene Willis

Would like to have the obituary, if available, and will be happy to pay for copy and/or electronic copy. Hoping to find if his brother Jeffery is still living through the obituary.

If this is not your area, please let me if you know of someone who will do the lookup for me.
Most sincerely,
Barbara Fulton
Bartlesville, OK

Subject: RAOOK
From: bfulton <bfulton@fulton.net>
Date: Wed, 18 Feb 2004 08:08:13 -0000
To: search@thehouseofhours.com

Sharon, I have found my cousin on Ancestry's California Death Index:

Fulton, Joe Willis died 22 May 1979 in Los Angeles b. 22 Nov 1920 Nebraska
Father: Favorite Ray (aka Fay) Fulton
Mother: Vera Darlene Willis

Would like to have the obituary, if available, and will be happy to pay for copy and/or electronic copy. Hoping to find if his brother Jeffery is still living through the obituary.

If this is not your area, please let me if you know of someone who will do the looking for me.
Most sincerely,
Barbara Fulton
Barlesville, OK

Random Acts of Genealogical Kindness -- California - Netscape

File Edit View Go Bookmarks Tools Window Help

http://www.raogk.com/californ.htm Go Search

Mail Home Netscape Search Shop@Netsc... Bookmarks

		certain areas.
Los Angeles	Chris Woodhouse chriswoodhouse71@hotmail.com	Still photos of tombstones Will also photograph residence.
Los Angeles	jdlks@adelphia.net jdlks@adelphia.net	Still photos of tombstones
Los Angeles	James Seidelman seidelman@aol.com	Still photos of tombstones I am currently walking, recording and photographing (digital) tombstones and posting on the FindAGrave.com web site. If you have a request for a tombstone or crypt at the Hollywood Forever, (Hollywood Memorial Cemetery) please contact me.
Los Angeles	Sharon House search@thehousehouse.com	I can do birth, death and marriage lookups at the LA County registrar-recorder's office in Norwalk. Please be advised that there is a long waiting list for this.
Los Angeles - Santa Monica	Margie Carter Marjimae@aol.com	I am able to get interment records and take still headstone photos at Woodlawn Cemetery in Santa Monica.

Document: Done (21.521 secs)

start Random Acts of Gene... 8:09 AM

Los Angeles	Chris Woodhouse chriswoodhouse7@hotmail.com	Still photos of headstones *Will* also photograph residence.
Los Angeles	jill@adelphia.net jill@adelphia.net	Still photos of headstones
Los Angeles	James Sudekum jsudekum@aol.com	Still photos of headstones I am currently walking, recording and photographing (digital) headstones and posting on the FindAGrave.com web site. If you have a request for a headstone or crypt at the Hollywood Forever (Hollywood Memorial Cemetery) please contact me
Los Angeles	Sharon Hoover sharonhoover@hotmail.com	I can do birth, death and marriage lookups at the L.A. County recorder-recorder's office in Norwalk. Please be advised that there is a long waiting list for this
Los Angeles - Santa Monica	Margie Carter Blartmaa@aol.com	I am able to get interment records and take still headstone photos at *Woodlawn* Cemetery in Santa Monica.

Search Results Provided By The No. 1 Source for Family History Online Ancestry.com

Database: California Death Index, 1940-1997

February 18, 2004
7:42 AM

Name	Death Date	Death Place	Social Security Number	Gender	Birth Date	Birthplace	Mother's Maiden Name
FULTON, BETTY JOE	29 Jan 1995	SACRAMENTO	545389257	FEMALE	8 Oct 1940	OKLAHOMA	SCOTT
FULTON, JOE	6 Jul 1978	KERN	481189394	MALE	24 Jul 1911	UNKNOWN	
FULTON, JOE WILLIS	22 May 1979	LOS ANGELES	568205407	MALE	22 Nov 1925	NEBRASKA	

Source Information:
Ancestry.com. *California Death Index, 1940-1997*. [database online] Provo, UT: Ancestry.com, 2000. Original electronic data: State of California. *California Death Index, 1940-1997*. Sacramento, CA: State of California Department of Health Services, Center for Health Statistics, 19--.

<< Return to Results Screen

http://search.ancestry.com/cgi-bin/sse.dll?db=cadeathindex&gl=all&rank=1&msd=1&msbdy=1940&msdy=1940&msdd=1&msbdy=1997&msdy=1997&msdd=1&MSAdd=on&MSPlace=on&MSBirth=on&MSDeath=on&MSMother=on&MSFather=on&MSSpouse=on&MSSex=on&MSAge=on&MSSS=on&MSPhonetic=on&MSExact=on&MSSoundex=on&MSMatch=1&MSOR=on&MSAND=on&MSNEAR=5&MSOut=on&MSSave=on&MSRecent=on&MSHome=on&MSHelp=on&MSAdv=on&MSLogin=on&MSLogout=on&MSMyAncestry=on&MSMyFamilyTree=on&MSMyMessages=on&MSMyAccount=on&MSMyPhotos=on&MSMyDocuments=on&MSMyDiscoveries=on&MSMyPublications=on&MSMyWebsites=on&MSMyGroups=on&MSMyFriends=on&MSMyFamilyNews=on&MSMyCalendar=on&MSMyAlbums=on&MSMyMaps=on&MSMyTrees=on&MSMyPlaces=on&MSMyPhotoTrees=on&MSMyPhotoPlaces=on&MSMyPhotoMaps=on&MSMyPhotoAlbums=on&MSMyPhotoCalendar=on&MSMyPhotoFamilyNews=on&MSMyPhotoFriends=on&MSMyPhotoGroups=on&MSMyPhotoMyFriends=on&MSMyPhotoMyFamilyNews=on&MSMyPhotoMyCalendar=on&MSMyPhotoMyAlbums=on&MSMyPhotoMyMaps=on&MSMyPhotoMyTrees=on&MSMyPhotoMyPlaces=on&MSMyPhotoMyPhotoTrees=on&MSMyPhotoMyPhotoPlaces=on&MSMyPhotoMyPhotoMaps=on&MSMyPhotoMyPhotoAlbums=on&MSMyPhotoMyPhotoCalendar=on&MSMyPhotoMyPhotoFamilyNews=on&MSMyPhotoMyPhotoFriends=on&MSMyPhotoMyPhotoGroups=on&MSMyPhotoMyPhotoMyFriends=on&MSMyPhotoMyPhotoMyFamilyNews=on&MSMyPhotoMyPhotoMyCalendar=on&MSMyPhotoMyPhotoMyAlbums=on&MSMyPhotoMyPhotoMyMaps=on&MSMyPhotoMyPhotoMyTrees=on&MSMyPhotoMyPhotoMyPlaces=on&MSMyPhotoMyPhotoMyPhotoTrees=on&MSMyPhotoMyPhotoMyPhotoPlaces=on&MSMyPhotoMyPhotoMyPhotoMaps=on&MSMyPhotoMyPhotoMyPhotoAlbums=on&MSMyPhotoMyPhotoMyPhotoCalendar=on&MSMyPhotoMyPhotoMyPhotoFamilyNews=on&MSMyPhotoMyPhotoMyPhotoFriends=on&MSMyPhotoMyPhotoMyPhotoGroups=on&MSMyPhotoMyPhotoMyPhotoMyFriends=on&MSMyPhotoMyPhotoMyPhotoMyFamilyNews=on&MSMyPhotoMyPhotoMyPhotoMyCalendar=on&MSMyPhotoMyPhotoMyPhotoMyAlbums=on&MSMyPhotoMyPhotoMyPhotoMyMaps=on&MSMyPhotoMyPhotoMyPhotoMyTrees=on&MSMyPhotoMyPhotoMyPhotoMyPlaces=on&MSMyPhotoMyPhotoMyPhotoMyPhotoTrees=on&MSMyPhotoMyPhotoMyPhotoMyPhotoPlaces=on&MSMyPhotoMyPhotoMyPhotoMyPhotoMaps=on&MSMyPhotoMyPhotoMyPhotoMyPhotoAlbums=on&MSMyPhotoMyPhotoMyPhotoMyPhotoCalendar=on&MSMyPhotoMyPhotoMyPhotoMyPhotoFamilyNews=on&MSMyPhotoMyPhotoMyPhotoMyPhotoFriends=on&MSMyPhotoMyPhotoMyPhotoMyPhotoGroups=on&MSMyPhotoMyPhotoMyPhotoMyPhotoMyFriends=on&MSMyPhotoMyPhotoMyPhotoMyPhotoMyFamilyNews=on&MSMyPhotoMyPhotoMyPhotoMyPhotoMyCalendar=on&MSMyPhotoMyPhotoMyPhotoMyPhotoMyAlbums=on&MSMyPhotoMyPhotoMyPhotoMyPhotoMyMaps=on&MSMyPhotoMyPhotoMyPhotoMyPhotoMyTrees=on&MSMyPhotoMyPhotoMyPhotoMyPhotoMyPlaces=on&MSMyPhotoMyPhotoMyPhotoMyPhotoMyPhotoTrees=on&MSMyPhotoMyPhotoMyPhotoMyPhotoMyPhotoPlaces=on&MSMyPhotoMyPhotoMyPhotoMyPhotoMyPhotoMaps=on&MSMyPhotoMyPhotoMyPhotoMyPhotoMyPhotoAlbums=on&MSMyPhotoMyPhotoMyPhotoMyPhotoMyPhotoCalendar=on&MSMyPhotoMyPhotoMyPhotoMyPhotoMyPhotoFamilyNews=on&MSMyPhotoMyPhotoMyPhotoMyPhotoMyPhotoFriends=on&MSMyPhotoMyPhotoMyPhotoMyPhotoMyPhotoGroups=on&MSMyPhotoMyPhotoMyPhotoMyPhotoMyPhotoMyFriends=on&MSMyPhotoMyPhotoMyPhotoMyPhotoMyPhotoMyFamilyNews=on&MSMyPhotoMyPhotoMyPhotoMyPhotoMyPhotoMyCalendar=on&MSMyPhotoMyPhotoMyPhotoMyPhotoMyPhotoMyAlbums=on&MSMyPhotoMyPhotoMyPhotoMyPhotoMyPhotoMyMaps=on&MSMyPhotoMyPhotoMyPhotoMyPhotoMyPhotoMyTrees=on&MSMyPhotoMyPhotoMyPhotoMyPhotoMyPhotoMyPlaces=on&MSMyPhotoMyPhotoMyPhotoMyPhotoMyPhotoMyPhotoTrees=on&MSMyPhotoMyPhotoMyPhotoMyPhotoMyPhotoMyPhotoPlaces=on&MSMyPhotoMyPhotoMyPhotoMyPhotoMyPhotoMyPhotoMaps=on&MSMyPhotoMyPhotoMyPhotoMyPhotoMyPhotoMyPhotoAlbums=on&MSMyPhotoMyPhotoMyPhotoMyPhotoMyPhotoMyPhotoCalendar=on&MSMyPhotoMyPhotoMyPhotoMyPhotoMyPhotoMyPhotoFamilyNews=on&MSMyPhotoMyPhotoMyPhotoMyPhotoMyPhotoMyPhotoFriends=on&MSMyPhotoMyPhotoMyPhotoMyPhotoMyPhotoMyPhotoGroups=on&MSMyPhotoMyPhotoMyPhotoMyPhotoMyPhotoMyPhotoMyFriends=on&MSMyPhotoMyPhotoMyPhotoMyPhotoMyPhotoMyPhotoMyFamilyNews=on&MSMyPhotoMyPhotoMyPhotoMyPhotoMyPhotoMyPhotoMyCalendar=on&MSMyPhotoMyPhotoMyPhotoMyPhotoMyPhotoMyPhotoMyAlbums=on&MSMyPhotoMyPhotoMyPhotoMyPhotoMyPhotoMyPhotoMyMaps=on&MSMyPhotoMyPhotoMyPhotoMyPhotoMyPhotoMyPhotoMyTrees=on&MSMyPhotoMyPhotoMyPhotoMyPhotoMyPhotoMyPhotoMyPlaces=on&MSMyPhotoMyPhotoMyPhotoMyPhotoMyPhotoMyPhotoMyPhotoTrees=on&MSMyPhotoMyPhotoMyPhotoMyPhotoMyPhotoMyPhotoMyPhotoPlaces=on&MSMyPhotoMyPhotoMyPhotoMyPhotoMyPhotoMyPhotoMyPhotoMaps=on&MSMyPhotoMyPhotoMyPhotoMyPhotoMyPhotoMyPhotoMyPhotoAlbums=on&MSMyPhotoMyPhotoMyPhotoMyPhotoMyPhotoMyPhotoMyPhotoCalendar=on&MSMyPhotoMyPhotoMyPhotoMyPhotoMyPhotoMyPhotoMyPhotoFamilyNews=on&MSMyPhotoMyPhotoMyPhotoMyPhotoMyPhotoMyPhotoMyPhotoFriends=on&MSMyPhotoMyPhotoMyPhotoMyPhotoMyPhotoMyPhotoMyPhotoGroups=on&MSMyPhotoMyPhotoMyPhotoMyPhotoMyPhotoMyPhotoMyPhotoMyFriends=on&MSMyPhotoMyPhotoMyPhotoMyPhotoMyPhotoMyPhotoMyPhotoMyFamilyNews=on&MSMyPhotoMyPhotoMyPhotoMyPhotoMyPhotoMyPhotoMyPhotoMyCalendar=on&MSMyPhotoMyPhotoMyPhotoMyPhotoMyPhotoMyPhotoMyPhotoMyAlbums=on&MSMyPhotoMyPhotoMyPhotoMyPhotoMyPhotoMyPhotoMyPhotoMyMaps=on&MSMyPhotoMyPhotoMyPhotoMyPhotoMyPhotoMyPhotoMyPhotoMyTrees=on&MSMyPhotoMyPhotoMyPhotoMyPhotoMyPhotoMyPhotoMyPhotoMyPlaces=on&MSMyPhotoMyPhotoMyPhotoMyPhotoMyPhotoMyPhotoMyPhotoMyPhotoTrees=on&MSMyPhotoMyPhotoMyPhotoMyPhotoMyPhotoMyPhotoMyPhotoMyPhotoPlaces=on&MSMyPhotoMyPhotoMyPhotoMyPhotoMyPhotoMyPhotoMyPhotoMyPhotoMaps=on&MSMyPhotoMyPhotoMyPhotoMyPhotoMyPhotoMyPhotoMyPhotoMyPhotoAlbums=on&MSMyPhotoMyPhotoMyPhotoMyPhotoMyPhotoMyPhotoMyPhotoMyPhotoCalendar=on&MSMyPhotoMyPhotoMyPhotoMyPhotoMyPhotoMyPhotoMyPhotoMyPhotoFamilyNews=on&MSMyPhotoMyPhotoMyPhotoMyPhotoMyPhotoMyPhotoMyPhotoMyPhotoFriends=on&MSMyPhotoMyPhotoMyPhotoMyPhotoMyPhotoMyPhotoMyPhotoMyPhotoGroups=on&MSMyPhotoMyPhotoMyPhotoMyPhotoMyPhotoMyPhotoMyPhotoMyPhotoMyFriends=on&MSMyPhotoMyPhotoMyPhotoMyPhotoMyPhotoMyPhotoMyPhotoMyPhotoMyFamilyNews=on&MSMyPhotoMyPhotoMyPhotoMyPhotoMyPhotoMyPhotoMyPhotoMyPhotoMyCalendar=on&MSMyPhotoMyPhotoMyPhotoMyPhotoMyPhotoMyPhotoMyPhotoMyPhotoMyAlbums=on&MSMyPhotoMyPhotoMyPhotoMyPhotoMyPhotoMyPhotoMyPhotoMyPhotoMyMaps=on&MSMyPhotoMyPhotoMyPhotoMyPhotoMyPhotoMyPhotoMyPhotoMyPhotoMyTrees=on&MSMyPhotoMyPhotoMyPhotoMyPhotoMyPhotoMyPhotoMyPhotoMyPhotoMyPlaces=on&MSMyPhotoMyPhotoMyPhotoMyPhotoMyPhotoMyPhotoMyPhotoMyPhotoMyPhotoTrees=on&MSMyPhotoMyPhotoMyPhotoMyPhotoMyPhotoMyPhotoMyPhotoMyPhotoMyPhotoPlaces=on&MSMyPhotoMyPhotoMyPhotoMyPhotoMyPhotoMyPhotoMyPhotoMyPhotoMyPhotoMaps=on&MSMyPhotoMyPhotoMyPhotoMyPhotoMyPhotoMyPhotoMyPhotoMyPhotoMyPhotoAlbums=on&MSMyPhotoMyPhotoMyPhotoMyPhotoMyPhotoMyPhotoMyPhotoMyPhotoMyPhotoCalendar=on&MSMyPhotoMyPhotoMyPhotoMyPhotoMyPhotoMyPhotoMyPhotoMyPhotoMyPhotoFamilyNews=on&MSMyPhotoMyPhotoMyPhotoMyPhotoMyPhotoMyPhotoMyPhotoMyPhotoMyPhotoFriends=on&MSMyPhotoMyPhotoMyPhotoMyPhotoMyPhotoMyPhotoMyPhotoMyPhotoMyPhotoGroups=on&MSMyPhotoMyPhotoMyPhotoMyPhotoMyPhotoMyPhotoMyPhotoMyPhotoMyPhotoMyFriends=on&MSMyPhotoMyPhotoMyPhotoMyPhotoMyPhotoMyPhotoMyPhotoMyPhotoMyPhotoMyFamilyNews=on&MSMyPhotoMyPhotoMyPhotoMyPhotoMyPhotoMyPhotoMyPhotoMyPhotoMyPhotoMyCalendar=on&MSMyPhotoMyPhotoMyPhotoMyPhotoMyPhotoMyPhotoMyPhotoMyPhotoMyPhotoMyAlbums=on&MSMyPhotoMyPhotoMyPhotoMyPhotoMyPhotoMyPhotoMyPhotoMyPhotoMyPhotoMyMaps=on&MSMyPhotoMyPhotoMyPhotoMyPhotoMyPhotoMyPhotoMyPhotoMyPhotoMyPhotoMyTrees=on&MSMyPhotoMyPhotoMyPhotoMyPhotoMyPhotoMyPhotoMyPhotoMyPhotoMyPhotoMyPlaces=on&MSMyPhotoMyPhotoMyPhotoMyPhotoMyPhotoMyPhotoMyPhotoMyPhotoMyPhotoMyPhotoTrees=on&MSMyPhotoMyPhotoMyPhotoMyPhotoMyPhotoMyPhotoMyPhotoMyPhotoMyPhotoMyPhotoPlaces=on&MSMyPhotoMyPhotoMyPhotoMyPhotoMyPhotoMyPhotoMyPhotoMyPhotoMyPhotoMyPhotoMaps=on&MSMyPhotoMyPhotoMyPhotoMyPhotoMyPhotoMyPhotoMyPhotoMyPhotoMyPhotoMyPhotoAlbums=on&MSMyPhotoMyPhotoMyPhotoMyPhotoMyPhotoMyPhotoMyPhotoMyPhotoMyPhotoMyPhotoCalendar=on&MSMyPhotoMyPhotoMyPhotoMyPhotoMyPhotoMyPhotoMyPhotoMyPhotoMyPhotoMyPhotoFamilyNews=on&MSMyPhotoMyPhotoMyPhotoMyPhotoMyPhotoMyPhotoMyPhotoMyPhotoMyPhotoMyPhotoFriends=on&MSMyPhotoMyPhotoMyPhotoMyPhotoMyPhotoMyPhotoMyPhotoMyPhotoMyPhotoMyPhotoGroups=on&MSMyPhotoMyPhotoMyPhotoMyPhotoMyPhotoMyPhotoMyPhotoMyPhotoMyPhotoMyPhotoMyFriends=on&MSMyPhotoMyPhotoMyPhotoMyPhotoMyPhotoMyPhotoMyPhotoMyPhotoMyPhotoMyPhotoMyFamilyNews=on&MSMyPhotoMyPhotoMyPhotoMyPhotoMyPhotoMyPhotoMyPhotoMyPhotoMyPhotoMyPhotoMyCalendar=on&MSMyPhotoMyPhotoMyPhotoMyPhotoMyPhotoMyPhotoMyPhotoMyPhotoMyPhotoMyPhotoMyAlbums=on&MSMyPhotoMyPhotoMyPhotoMyPhotoMyPhotoMyPhotoMyPhotoMyPhotoMyPhotoMyPhotoMyMaps=on&MSMyPhotoMyPhotoMyPhotoMyPhotoMyPhotoMyPhotoMyPhotoMyPhotoMyPhotoMyPhotoMyTrees=on&MSMyPhotoMyPhotoMyPhotoMyPhotoMyPhotoMyPhotoMyPhotoMyPhotoMyPhotoMyPhotoMyPlaces=on&MSMyPhotoMyPhotoMyPhotoMyPhotoMyPhotoMyPhotoMyPhotoMyPhotoMyPhotoMyPhotoMyPhotoTrees=on&MSMyPhotoMyPhotoMyPhotoMyPhotoMyPhotoMyPhotoMyPhotoMyPhotoMyPhotoMyPhotoMyPhotoPlaces=on&MSMyPhotoMyPhotoMyPhotoMyPhotoMyPhotoMyPhotoMyPhotoMyPhotoMyPhotoMyPhotoMyPhotoMaps=on&MSMyPhotoMyPhotoMyPhotoMyPhotoMyPhotoMyPhotoMyPhotoMyPhotoMyPhotoMyPhotoMyPhotoAlbums=on&MSMyPhotoMyPhotoMyPhotoMyPhotoMyPhotoMyPhotoMyPhotoMyPhotoMyPhotoMyPhotoMyPhotoCalendar=on&MSMyPhotoMyPhotoMyPhotoMyPhotoMyPhotoMyPhotoMyPhotoMyPhotoMyPhotoMyPhotoMyPhotoFamilyNews=on&MSMyPhotoMyPhotoMyPhotoMyPhotoMyPhotoMyPhotoMyPhotoMyPhotoMyPhotoMyPhotoMyPhotoFriends=on&MSMyPhotoMyPhotoMyPhotoMyPhotoMyPhotoMyPhotoMyPhotoMyPhotoMyPhotoMyPhotoMyPhotoGroups=on&MSMyPhotoMyPhotoMyPhotoMyPhotoMyPhotoMyPhotoMyPhotoMyPhotoMyPhotoMyPhotoMyPhotoMyFriends=on&MSMyPhotoMyPhotoMyPhotoMyPhotoMyPhotoMyPhotoMyPhotoMyPhotoMyPhotoMyPhotoMyPhotoMyFamilyNews=on&MSMyPhotoMyPhotoMyPhotoMyPhotoMyPhotoMyPhotoMyPhotoMyPhotoMyPhotoMyPhotoMyPhotoMyCalendar=on&MSMyPhotoMyPhotoMyPhotoMyPhotoMyPhotoMyPhotoMyPhotoMyPhotoMyPhotoMyPhotoMyPhotoMyAlbums=on&MSMyPhotoMyPhotoMyPhotoMyPhotoMyPhotoMyPhotoMyPhotoMyPhotoMyPhotoMyPhotoMyPhotoMyMaps=on&MSMyPhotoMyPhotoMyPhotoMyPhotoMyPhotoMyPhotoMyPhotoMyPhotoMyPhotoMyPhotoMyPhotoMyTrees=on&MSMyPhotoMyPhotoMyPhotoMyPhotoMyPhotoMyPhotoMyPhotoMyPhotoMyPhotoMyPhotoMyPhotoMyPlaces=on&MSMyPhotoMyPhotoMyPhotoMyPhotoMyPhotoMyPhotoMyPhotoMyPhotoMyPhotoMyPhotoMyPhotoMyPhotoTrees=on&MSMyPhotoMyPhotoMyPhotoMyPhotoMyPhotoMyPhotoMyPhotoMyPhotoMyPhotoMyPhotoMyPhotoMyPhotoPlaces=on&MSMyPhotoMyPhotoMyPhotoMyPhotoMyPhotoMyPhotoMyPhotoMyPhotoMyPhotoMyPhotoMyPhotoMyPhotoMaps=on&MSMyPhotoMyPhotoMyPhotoMyPhotoMyPhotoMyPhotoMyPhotoMyPhotoMyPhotoMyPhotoMyPhotoMyPhotoAlbums=on&MSMyPhotoMyPhotoMyPhotoMyPhotoMyPhotoMyPhotoMyPhotoMyPhotoMyPhotoMyPhotoMyPhotoMyPhotoCalendar=on&MSMyPhotoMyPhotoMyPhotoMyPhotoMyPhotoMyPhotoMyPhotoMyPhotoMyPhotoMyPhotoMyPhotoMyPhotoFamilyNews=on&MSMyPhotoMyPhotoMyPhotoMyPhotoMyPhotoMyPhotoMyPhotoMyPhotoMyPhotoMyPhotoMyPhotoMyPhotoFriends=on&MSMyPhotoMyPhotoMyPhotoMyPhotoMyPhotoMyPhotoMyPhotoMyPhotoMyPhotoMyPhotoMyPhotoMyPhotoGroups=on&MSMyPhotoMyPhotoMyPhotoMyPhotoMyPhotoMyPhotoMyPhotoMyPhotoMyPhotoMyPhotoMyPhotoMyPhotoMyFriends=on&MSMyPhotoMyPhotoMyPhotoMyPhotoMyPhotoMyPhotoMyPhotoMyPhotoMyPhotoMyPhotoMyPhotoMyPhotoMyFamilyNews=on&MSMyPhotoMyPhotoMyPhotoMyPhotoMyPhotoMyPhotoMyPhotoMyPhotoMyPhotoMyPhotoMyPhotoMyPhotoMyCalendar=on&MSMyPhotoMyPhotoMyPhotoMyPhotoMyPhotoMyPhotoMyPhotoMyPhotoMyPhotoMyPhotoMyPhotoMyPhotoMyAlbums=on&MSMyPhotoMyPhotoMyPhotoMyPhotoMyPhotoMyPhotoMyPhotoMyPhotoMyPhotoMyPhotoMyPhotoMyPhotoMyMaps=on&MSMyPhotoMyPhotoMyPhotoMyPhotoMyPhotoMyPhotoMyPhotoMyPhotoMyPhotoMyPhotoMyPhotoMyPhotoMyTrees=on&MSMyPhotoMyPhotoMyPhotoMyPhotoMyPhotoMyPhotoMyPhotoMyPhotoMyPhotoMyPhotoMyPhotoMyPhotoMyPlaces=on&MSMyPhotoMyPhotoMyPhotoMyPhotoMyPhotoMyPhotoMyPhotoMyPhotoMyPhotoMyPhotoMyPhotoMyPhotoMyPhotoTrees=on&MSMyPhotoMyPhotoMyPhotoMyPhotoMyPhotoMyPhotoMyPhotoMyPhotoMyPhotoMyPhotoMyPhotoMyPhotoMyPhotoPlaces=on&MSMyPhotoMyPhotoMyPhotoMyPhotoMyPhotoMyPhotoMyPhotoMyPhotoMyPhotoMyPhotoMyPhotoMyPhotoMyPhotoMaps=on&MSMyPhotoMyPhotoMyPhotoMyPhotoMyPhotoMyPhotoMyPhotoMyPhotoMyPhotoMyPhotoMyPhotoMyPhotoMyPhotoAlbums=on&MSMyPhotoMyPhotoMyPhotoMyPhotoMyPhotoMyPhotoMyPhotoMyPhotoMyPhotoMyPhotoMyPhotoMyPhotoMyPhotoCalendar=on&MSMyPhotoMyPhotoMyPhotoMyPhotoMyPhotoMyPhotoMyPhotoMyPhotoMyPhotoMyPhotoMyPhotoMyPhotoMyPhotoFamilyNews=on&MSMyPhotoMyPhotoMyPhotoMyPhotoMyPhotoMyPhotoMyPhotoMyPhotoMyPhotoMyPhotoMyPhotoMyPhotoMyPhotoFriends=on&MSMyPhotoMyPhotoMyPhotoMyPhotoMyPhotoMyPhotoMyPhotoMyPhotoMyPhotoMyPhotoMyPhotoMyPhotoMyPhotoGroups=on&MSMyPhotoMyPhotoMyPhotoMyPhotoMyPhotoMyPhotoMyPhotoMyPhotoMyPhotoMyPhotoMyPhotoMyPhotoMyPhotoMyFriends=on&MSMyPhotoMyPhotoMyPhotoMyPhotoMyPhotoMyPhotoMyPhotoMyPhotoMyPhotoMyPhotoMyPhotoMyPhotoMyPhotoMyFamilyNews=on&MSMyPhotoMyPhotoMyPhotoMyPhotoMyPhotoMyPhotoMyPhotoMyPhotoMyPhotoMyPhotoMyPhotoMyPhotoMyPhotoMyCalendar=on&MSMyPhotoMyPhotoMyPhotoMyPhotoMyPhotoMyPhotoMyPhotoMyPhotoMyPhotoMyPhotoMyPhotoMyPhotoMyPhotoMyAlbums=on&MSMyPhotoMyPhotoMyPhotoMyPhotoMyPhotoMyPhotoMyPhotoMyPhotoMyPhotoMyPhotoMyPhotoMyPhotoMyPhotoMyMaps=on&MSMyPhotoMyPhotoMyPhotoMyPhotoMyPhotoMyPhotoMyPhotoMyPhotoMyPhotoMyPhotoMyPhotoMyPhotoMyPhotoMyTrees=on&MSMyPhotoMyPhotoMyPhotoMyPhotoMyPhotoMyPhotoMyPhotoMyPhotoMyPhotoMyPhotoMyPhotoMyPhotoMyPhotoMyPlaces=on&MSMyPhotoMyPhotoMyPhotoMyPhotoMyPhotoMyPhotoMyPhotoMyPhotoMyPhotoMyPhotoMyPhotoMyPhotoMyPhotoMyPhotoTrees=on&MSMyPhotoMyPhotoMyPhotoMyPhotoMyPhotoMyPhotoMyPhotoMyPhotoMyPhotoMyPhotoMyPhotoMyPhotoMyPhotoMyPhotoPlaces=on&MSMyPhotoMyPhotoMyPhotoMyPhotoMyPhotoMyPhotoMyPhotoMyPhotoMyPhotoMyPhotoMyPhotoMyPhotoMyPhotoMyPhotoMaps=on&MSMyPhotoMyPhotoMyPhotoMyPhotoMyPhotoMyPhotoMyPhotoMyPhotoMyPhotoMyPhotoMyPhotoMyPhotoMyPhotoMyPhotoAlbums=on&MSMyPhotoMyPhotoMyPhotoMyPhotoMyPhotoMyPhotoMyPhotoMyPhotoMyPhotoMyPhotoMyPhotoMyPhotoMyPhotoMyPhotoCalendar=on&MSMyPhotoMyPhotoMyPhotoMyPhotoMyPhotoMyPhotoMyPhotoMyPhotoMyPhotoMyPhotoMyPhotoMyPhotoMyPhotoMyPhotoFamilyNews=on&MSMyPhotoMyPhotoMyPhotoMyPhotoMyPhotoMyPhotoMyPhotoMyPhotoMyPhotoMyPhotoMyPhotoMyPhotoMyPhotoMyPhotoFriends=on&MSMyPhotoMyPhotoMyPhotoMyPhotoMyPhotoMyPhotoMyPhotoMyPhotoMyPhotoMyPhotoMyPhotoMyPhotoMyPhotoMyPhotoGroups=on&MSMyPhotoMyPhotoMyPhotoMyPhotoMyPhotoMyPhotoMyPhotoMyPhotoMyPhotoMyPhotoMyPhotoMyPhotoMyPhotoMyPhotoMyFriends=on&MSMyPhotoMyPhotoMyPhotoMyPhotoMyPhotoMyPhotoMyPhotoMyPhotoMyPhotoMyPhotoMyPhotoMyPhotoMyPhotoMyPhotoMyFamilyNews=on&MSMyPhotoMyPhotoMyPhotoMyPhotoMyPhotoMyPhotoMyPhotoMyPhotoMyPhotoMyPhotoMyPhotoMyPhotoMyPhotoMyPhotoMyCalendar=on&MSMyPhotoMyPhotoMyPhotoMyPhotoMyPhotoMyPhotoMyPhotoMyPhotoMyPhotoMyPhotoMyPhotoMyPhotoMyPhotoMyPhotoMyAlbums=on&MSMyPhotoMyPhotoMyPhotoMyPhotoMyPhotoMyPhotoMyPhotoMyPhotoMyPhotoMyPhotoMyPhotoMyPhotoMyPhotoMyPhotoMyMaps=on&MSMyPhotoMyPhotoMyPhotoMyPhotoMyPhotoMyPhotoMyPhotoMyPhotoMyPhotoMyPhotoMyPhotoMyPhotoMyPhotoMyPhotoMyTrees=on&MSMyPhotoMyPhotoMyPhotoMyPhotoMyPhotoMyPhotoMyPhotoMyPhotoMyPhotoMyPhotoMyPhotoMyPhotoMyPhotoMyPhotoMyPlaces=on&MSMyPhotoMyPhotoMyPhotoMyPhotoMyPhotoMyPhotoMyPhotoMyPhotoMyPhotoMyPhotoMyPhotoMyPhotoMyPhotoMyPhotoMyPhotoTrees=on&MSMyPhotoMyPhotoMyPhotoMyPhotoMyPhotoMyPhotoMyPhotoMyPhotoMyPhotoMyPhotoMyPhotoMyPhotoMyPhotoMyPhotoMyPhotoPlaces=on&MSMyPhotoMyPhotoMyPhotoMyPhotoMyPhotoMyPhotoMyPhotoMyPhotoMyPhotoMyPhotoMyPhotoMyPhotoMyPhotoMyPhotoMyPhotoMaps=on&MSMyPhotoMyPhotoMyPhotoMyPhotoMyPhotoMyPhotoMyPhotoMyPhotoMyPhotoMyPhotoMyPhotoMyPhotoMyPhotoMyPhotoMyPhotoAlbums=on&MSMyPhotoMyPhotoMyPhotoMyPhotoMyPhotoMyPhotoMyPhotoMyPhotoMyPhotoMyPhotoMyPhotoMyPhotoMyPhotoMyPhotoMyPhotoCalendar=on&MSMyPhotoMyPhotoMyPhotoMyPhotoMyPhotoMyPhotoMyPhotoMyPhotoMyPhotoMyPhotoMyPhotoMyPhotoMyPhotoMyPhotoMyPhotoMyPhotoFamilyNews=on&MSMyPhotoMyPhotoMyPhotoMyPhotoMyPhotoMyPhotoMyPhotoMyPhotoMyPhotoMyPhotoMyPhotoMyPhotoMyPhotoMyPhotoMyPhotoMyPhotoFriends=on&MSMyPhotoMyPhotoMyPhotoMyPhotoMyPhotoMyPhotoMyPhotoMyPhotoMyPhotoMyPhotoMyPhotoMyPhotoMyPhotoMyPhotoMyPhotoMyPhotoGroups=on&MSMyPhotoMyPhotoMyPhotoMyPhotoMyPhotoMyPhotoMyPhotoMyPhotoMyPhotoMyPhotoMyPhotoMyPhotoMyPhotoMyPhotoMyPhotoMyPhotoMyFriends=on&MSMyPhotoMyPhotoMyPhotoMyPhotoMyPhotoMyPhotoMyPhotoMyPhotoMyPhotoMyPhotoMyPhotoMyPhotoMyPhotoMyPhotoMyPhotoMyPhotoMyPhotoMyFamilyNews=on&MSMyPhotoMyPhotoMyPhotoMyPhotoMyPhotoMyPhotoMyPhotoMyPhotoMyPhotoMyPhotoMyPhotoMyPhotoMyPhotoMyPhotoMyPhotoMyPhotoMyPhotoMyCalendar=on&MSMyPhotoMyPhotoMyPhotoMyPhotoMyPhotoMyPhotoMyPhotoMyPhotoMyPhotoMyPhotoMyPhotoMyPhotoMyPhotoMyPhotoMyPhotoMyPhotoMyPhotoMyAlbums=on&MSMyPhotoMyPhotoMyPhotoMyPhotoMyPhotoMyPhotoMyPhotoMyPhotoMyPhotoMyPhotoMyPhotoMyPhotoMyPhotoMyPhotoMyPhotoMyPhotoMyPhotoMyMaps=on&MSMyPhotoMyPhotoMyPhotoMyPhotoMyPhotoMyPhotoMyPhotoMyPhotoMyPhotoMyPhotoMyPhotoMyPhotoMyPhotoMyPhotoMyPhotoMyPhotoMyPhotoMyTrees=on&MSMyPhotoMyPhotoMyPhotoMyPhotoMyPhotoMyPhotoMyPhotoMyPhotoMyPhotoMyPhotoMyPhotoMyPhotoMyPhotoMyPhotoMyPhotoMyPhotoMyPhotoMyPlaces=on&MSMyPhotoMyPhotoMyPhotoMyPhotoMyPhotoMyPhotoMyPhotoMyPhotoMyPhotoMyPhotoMyPhotoMyPhotoMyPhotoMyPhotoMyPhotoMyPhotoMyPhotoMyPhotoTrees=on&MSMyPhotoMyPhotoMyPhotoMyPhotoMyPhotoMyPhotoMyPhotoMyPhotoMyPhotoMyPhotoMyPhotoMyPhotoMyPhotoMyPhotoMyPhotoMyPhotoMyPhotoMyPhotoPlaces=on&MSMyPhotoMyPhotoMyPhotoMyPhotoMyPhotoMyPhotoMyPhotoMyPhotoMyPhotoMyPhotoMyPhotoMyPhotoMyPhotoMyPhotoMyPhotoMyPhotoMyPhotoMyPhotoMyPhotoMaps=on&MSMyPhotoMyPhotoMyPhotoMyPhotoMyPhotoMyPhotoMyPhotoMyPhotoMyPhotoMyPhotoMyPhotoMyPhotoMyPhotoMyPhotoMyPhotoMyPhotoMyPhotoMyPhotoMyPhotoAlbums=on&MSMyPhotoMyPhotoMyPhotoMyPhotoMyPhotoMyPhotoMyPhotoMyPhotoMyPhotoMyPhotoMyPhotoMyPhotoMyPhotoMyPhotoMyPhotoMyPhotoMyPhotoMyPhotoMyPhotoCalendar=on&MSMyPhotoFamilyNews=on&MSMyPhotoFriends=on&MSMyPhotoGroups=on&MSMyPhotoMyFriends=on&MSMyPhotoMyFamilyNews=on&MSMyPhotoMyCalendar=on&MSMyPhotoMyAlbums=on&MSMyPhotoMyMaps=on&MSMyPhotoMyTrees=on&MSMyPhotoMyPlaces=on&MSMyPhotoTrees=on&MSMyPhotoPlaces=on&MSMyPhotoMyPhotoMyPhotoMyPhotoMyPhotoMyPhotoMyPhotoMyPhotoMyPhotoMyPhotoMyPhotoMyPhotoMy

Search Results Provided By The No. 1 Source for Family History Online Ancestry.com

Database: Biography & Genealogy Master Index (BGMI)

February 18, 2004
7:40 AM

1452441

Fulton, Jeffrey C. 1970-

Who's Who in the West(R) (Marquis(TM)). 27th edition, 2000-2001. New Providence, NJ: Marquis Who's Who, 1999.(WhoWest 27)

Source Information:
Ancestry.com. *Biography & Genealogy Master Index* [database online]. Provo, UT: MyFamily.com, In.c, 2003. Gale Research Company. Biography and Genealogy Master Index. Detroit: Gale Research Co., 2003.

<< Return to Results Screen

Search Results Provided By

The No. 1 Source for Family History Online

Ancestry.com

February 18, 2004
7:40 AM

Database: Biography & Genealogy Master Index (BGMI)

1452441

Fulton, Jeffrey C. 1970-

Who's Who in the West(R) (Marquis(TM)). 27th edition, 2000-2001. New Providence, NJ: Marquis Who's Who, 1999.(WhoWest 27)

Source Information:

Ancestry.com. Biography & Genealogy Master Index [database online]. Provo, UT. MyFamily.com, Inc., 2003. Gale Research Company. Biography and Genealogy Master Index. Detroit: Gale Research Co., 2003.

<< Return to Results Screen

Database: California Death Index, 1940-1997

February 18, 2004
7:21 AM

Name	Death Date	Death Place	Social Security Number	Gender	Birth Date	Birthplace	Mother's Maiden Name
FULTON, FAVORITE R	18 Dec 1966	LOS ANGELES	569093451	MALE	28 Oct 1891	ILLINOIS	PETERS

Source Information:
Ancestry.com. *California Death Index, 1940-1997*. [database online] Provo, UT: Ancestry.com, 2000. Original electronic data: State of California. *California Death Index, 1940-1997*. Sacramento, CA: State of California Department of Health Services, Center for Health Statistics, 19--.

<< Return to Results Screen

Database: California Death Index, 1940-1997

February 16, 2004
7:21 AM

Name	Death Date	Death Place	Social Security Number	Gender	Birth Date	Birthplace	Mother's Maiden Name
RUTTON, FAVORITE R	18 Dec 1966	LOS ANGELES	556092451	MALE	28 Oct 1901	ILLINOIS	PETERS

Source Information:
Ancestry.com. California Death Index, 1940-1997. [database online]. Provo, UT: Ancestry.com, 2000. Original electronic data: State of California. California Death Index, 1940-1997. Sacramento, CA: State of California Department of Health Services, Center for Health Statistics, 19--.

<< Return to Results Screen

Search Results Provided By The No. 1 Source for Family History Online Ancestry.com

February 18, 2004
7:23 AM

Database: Social Security Death Index

Name	Birth Date	Death Date	Last Residence (City,County,State)	Issued	SSN
FAVORITE FULTON	28 Oct 1891	Dec 1966	Los Angeles, Los Angeles, CA 90065 zip code	CA (Before 1951)	569-09-3451

Source Information:
Social Security Administration. *Social Security Death Index, Master File.* Orem, UT: Ancestry, Inc., 2000.

<< Return to Results Screen

Database: Social Security Death Index

Name	Birth Date	Death Date	Last Residence (City,County,State)	Issued	SSN
FAVORITE FULTON	28 Oct 1891	Dec 1966	Los Angeles, Los Angeles, CA	CA (Before 1951)	559-09-2451

Source Information:
Social Security Administration. Social Security Death Index, Master File. Orem, UT: Ancestry, Inc., 2000.

<< Return to Results Screen

Search Results Provided By The No. 1 Source for Family History Online Ancestry.com

Database: Social Security Death Index

Viewing records 1-1 of 1

November 2, 2002
4:59 PM

FAVORITE FULTON

Request Information (SS-5)

SSN	569-09-3451	**Residence:**	90065 Los Angeles, Los Angeles, CA
Born	28 Oct 1891	**Last Benefit:**	
Died	Dec 1966	**Issued:**	CA (Before 1951)

NEW: More Records!

<< Return to Results Screen

http://search.ancestry.com/cgi-bin/sse.dll?db=ssdi&indiv=1&gl=ftulton&gl=ftulton&gl=ftulton

Search Results Provided By

The No. 1 source for family history online

Database: Social Security Death Index

Viewing records 1-1 of 1

November 2, 2002
4:59 PM

FAVORITE FULTON

Request Information (SS-5)

SSN 569-09-3451 Residence: 90065 Los Angeles, Los Angeles, CA

Born 28 Oct 1891 Last Benefit

NEW: Movie Recorded!

Died Dec 1966 Issued CA (Before 1951)

<< Return to Results Screen

Search Results Provided By The No. 1 Source for Family History Online Ancestry.com

Database: Social Security Death Index

Viewing records 1-2 of 2

November 2, 2002
4:58 PM

VERA FULTON Request Information (SS-5)

SSN	547-14-3889	**Residence:**	91321 Newhall, Los Angeles, CA
Born	12 Mar 1897	**Last Benefit:**	
Died	Apr 1973	**Issued:**	CA (Before 1951)

NEW: More Records!

VERA FULTON Request Information (SS-5)

SSN	546-42-4970	**Residence:**	91301 Agoura Hills, Los Angeles, CA
Born	26 Mar 1906	**Last Benefit:**	
Died	Nov 1982	**Issued:**	CA (Before 1951)

NEW: More Records!

<< Return to Results Screen

Favorite Ray "Jay" 's wife?

Search Results Provided By The No. 1 Source for Family History Online Ancestry.com

Database: Social Security Death Index

Viewing records 1-2 of 2 November 2, 2002 4:55 PM

VERA RULTON

SSN 547-14-3859 **Residence:** 91321 Newhall, Los Angeles, CA

Born 12 Mar 1897 **Last Benefit:**

Died Apr 1973 **Issued:** CA (before 1951)

Request Information (SS-5)

NEW: More Records!

VERA RULTON

SSN 546-42-4720 **Residence:** 91301 Agoura Hills, Los Angeles, CA

Born 26 Mar 1906 **Last Benefit:**

Died Nov 1982 **Issued:** CA (before 1951)

Request Information (SS-5)

NEW: More Records!

<< Return to Results Screen

"a wife"

Jurisdiction

Fay FULTON

1920 Census

Family Tree MAGAZINE

Huntington Village — Local Community
Hamilton — County
NE — State

— Ward
4 — Supervisor District #

Mary A. Luby — Enumerator
26 Jan 1920 — Date Census Taken
94 Sheet 7A — Enumeration District #

AL Image #13

Page number	Street	Home number	Dwelling number	Family number	Name of each person whose place of abode on 1 Jan 1920 was in this family	Relationship	Own or rent home	Owned free or mortgaged	Sex	Color or race	Age	Marital status	Immigration year	Naturalized or alien	Naturalization year	School since 1 Sept 1919	Can read	Can write	Birthplace of this person	Mother tongue	Birthplace of father	Mother tongue	Birthplace of mother	Mother tongue	Speaks English?	Profession or occupation and nature of business	Employer, wage earner, or self-employed	Number of farm schedule
	1	2	3	4	FULTON 5	6	7	8	9	10	11	12	13	14	15	16	17	18	19	20	21	22	23	24	25	26 27	28	29
271			127	127	FAvorite R.	H	R		M	W	28	M					Y	Y	IL	IL	IL				Y	~~telephone~~ line man	W	
					Vera D.	W			F	W	22	M					Y	Y	IA	NE	NE				Y	home		
	? ~~Miller~~ ~~or~~				Hazel R. (sister-in-law				F	W	18	S					Y	Y	IA	NE	NE				Y	~~telephone~~ girl	W	
	(Willis?)																											

Favorite Ray + Vera's 1st son named Joe Willis Fulton

©FAMILY TREE MAGAZINE 2002

1950 Census

Enumeration District Description

Enumerator: [illegible]

Date Census Taken: [illegible]

Supervisor's District #: [illegible]

Area: [illegible]

Comments: [illegible]

Serial Number	Dwelling Number	Family Number	Name of Each Person Living on Census Day in This Family	Relationship	Color or Race	Sex	Age	Marital Status	Number of Years of Present Marriage	Place of Birth	Citizenship	Mother Tongue	Attended School or College	Highest Grade Completed	Employed	Unemployed	Seeking Work	Usual Occupation	Usual Industry	Usual Employer	Usual Place of Work	Usual Hours Worked Last Week	Wage or Salary Income Last Year	Other Income	Veteran	Veteran Status	Veteran Period	Veteran Disability	Veteran Hospital	Veteran Training	Veteran Training Institution	Veteran Training Course	Veteran Training Hours	Veteran Training Cost	Veteran Training Income	Veteran Training Employer	Veteran Training Occupation	Veteran Training Industry	Veteran Training Place of Work	Veteran Training Hours Worked	Veteran Training Wage or Salary	Veteran Training Other Income	Veteran Training Veteran	Veteran Training Veteran Status	Veteran Training Veteran Period	Veteran Training Veteran Disability	Veteran Training Veteran Hospital	Veteran Training Veteran Training	Veteran Training Veteran Training Institution	Veteran Training Veteran Training Course	Veteran Training Veteran Training Hours	Veteran Training Veteran Training Cost	Veteran Training Veteran Training Income	Veteran Training Veteran Training Employer	Veteran Training Veteran Training Occupation	Veteran Training Veteran Training Industry	Veteran Training Veteran Training Place of Work	Veteran Training Veteran Training Hours Worked	Veteran Training Veteran Training Wage or Salary	Veteran Training Veteran Training Other Income
1	2	3	4	5	6	7	8	9	10	11	12	13	14	15	16	17	18	19	20	21	22	23	24	25	26	27	28	29	30	31	32	33	34	35	36	37	38	39	40	41	42	43	44	45	46	47	48	49	50	51	52	53	54	55	56	57	58	59	60
Serial Number	Dwelling Number	Family Number	Name of Each Person Living on Census Day in This Family	Relationship	Color or Race	Sex	Age	Marital Status	Number of Years of Present Marriage	Place of Birth	Citizenship	Mother Tongue	Attended School or College	Highest Grade Completed	Employed	Unemployed	Seeking Work	Usual Occupation	Usual Industry	Usual Employer	Usual Place of Work	Usual Hours Worked Last Week	Wage or Salary Income Last Year	Other Income	Veteran	Veteran Status	Veteran Period	Veteran Disability	Veteran Hospital	Veteran Training	Veteran Training Institution	Veteran Training Course	Veteran Training Hours	Veteran Training Cost	Veteran Training Income	Veteran Training Employer	Veteran Training Occupation	Veteran Training Industry	Veteran Training Place of Work	Veteran Training Hours Worked	Veteran Training Wage or Salary	Veteran Training Other Income	Veteran Training Veteran	Veteran Training Veteran Status	Veteran Training Veteran Period	Veteran Training Veteran Disability	Veteran Training Veteran Hospital	Veteran Training Veteran Training	Veteran Training Veteran Training Institution	Veteran Training Veteran Training Course	Veteran Training Veteran Training Hours	Veteran Training Veteran Training Cost	Veteran Training Veteran Training Income	Veteran Training Veteran Training Employer	Veteran Training Veteran Training Occupation	Veteran Training Veteran Training Industry	Veteran Training Veteran Training Place of Work	Veteran Training Veteran Training Hours Worked	Veteran Training Veteran Training Wage or Salary	Veteran Training Veteran Training Other Income

Beginning the Enumeration of the Village of Nelson's Huntington village

9—137

DEPARTMENT OF COMMERCE—BUREAU OF THE CENSUS

FOURTEENTH CENSUS OF THE UNITED STATES: 1920—POPULATION

[D1—378]

STATE Nebraska | COUNTY Hamilton | TOWNSHIP OR OTHER DIVISION OF COUNTY Union Precinct | NAME OF INCORPORATED PLACE Nelson Huntington Village | NAME OF INSTITUTION X | WARD OF CITY | SUPERVISOR'S DISTRICT NO. 4 | ENUMERATION DISTRICT NO. 94 | SHEET NO. 7A

ENUMERATED BY ME ON THE 26 DAY OF January, 1920. Mary A. Luby, ENUMERATOR.

Line	Place of abode	Name	Relation	Home owned or rented	Owned free or mortgaged	Sex	Color or race	Age	Single, married, widowed, divorced	Year of immigration	Naturalized or alien	Year of naturalization	Attended school	Able to read	Able to write	Place of birth	Mother tongue	Father's place of birth	Father's mother tongue	Mother's place of birth	Mother's mother tongue	Able to speak English	Occupation	Industry	Employer, salary or wage worker, or working on own account	Number of farm schedule	Page
1	Fox 114	Mendenhall Rudolph	head	O	Mo	M	W	40	M					yes	yes	Nebraska		Illinois		Pennsylvania		yes	Farmer	general farm	Emp	165	000
2	"	Estella	wife			F	W	35	M					yes	yes	Indiana		Ohio		Indiana		yes	None				
3	"	Lionel	daughter			F	W	14	S					yes	yes	Nebraska		Nebraska		Indiana		yes	None				
4	"	Mildred L.	daughter			F	W	8	S					yes	yes	Colorado		Nebraska		Indiana		-	None				
5	"	Edith B.	daughter			F	W	5	S					yes		Colorado		Nebraska		Indiana			None				
6	Fox 114	Potts Samuel E.	head	O	Mo	M	W	45	M						yes	Iowa		Kentucky		Kentucky		yes	Farmer	Stock farm	Own	166	000
7	"	Lula E.	wife			F	W	45	M						yes	Iowa		Iowa		Indiana		yes	None				
8	"	Edward K.	son			M	W	13	S					yes	yes	Washington		Iowa		Iowa		yes	None				
9	X 116	Nilson Samuel F	Head	O	Mo	M	W	48	M						yes	Wisconsin		Wisconsin		Wisconsin		yes	Retail hardware	general store	Own	766	
10		Henrietta	wife			F	W	38	M						yes	Nebraska		Wisconsin		Wisconsin		yes	None				
11		Lucile B.	daughter			F	W	11	S					yes	yes	Nebraska		Wisconsin		Nebraska		yes	None				
12		Vera R.	daughter			F	W	9	S					yes		Nebraska		Wisconsin		Nebraska			None				
13		Mildred E.	daughter			F	W	7	S					yes		Nebraska		Wisconsin		Nebraska			None				
14		William M.	son			M	W	2	S							Nebraska		Wisconsin		Nebraska			None				
15	X 117	Bellairs Elmer A	head	O	Mo	M	W	34	M						yes	Nebraska		Illinois		Illinois		yes	Stock poultry	stock farm	Rent		016
16		Zella	wife			F	W	23	M						yes	Nebraska		Nebraska		Nebraska		yes	None				
17		Eldon	son			M	W	3	S							Nebraska		Nebraska		Nebraska			None				
18		Lyle	son			M	W	1	S							Nebraska		Nebraska		Nebraska			None				
19	X 118	Mendenhall Henry	head	O	F	M	W	76	M						yes	Illinois		Germany	German	Germany	German	yes	None				
20		Rosanna	wife			F	W	74	M						yes	Pennsylvania		Germany	German	Germany	German	yes	None				
21		Frank R.	son			M	W	38	S						yes	Minnesota		Illinois		Pennsylvania		yes	None				
22	X 119	Fisher Catherine	head	O	F	F	W	80	Wd	1882	Nat				yes	At Sea	Ger.	Germany	German	Germany	German	yes	None				
23		Amelia	daughter			F	W	44	S						yes	Minnesota		Germany	German	At Sea	German	yes	Schoolmaster	Retail store	Own	79	
24	X 120	Bierbower Jonathan	head	O	F	M	W	72	Wd						yes	Ohio		Pennsylvania		Ohio		yes	None				
25		Ruth	daughter			F	W	24	S						yes	Nebraska		Ohio		Indiana		yes	Bank clerk	Bank	R	91	
26	X 121	Pawlinger La Vera	head	O	F	F	W	51	Wd						yes	Wisconsin		New York		Pennsylvania		yes	None				
27		Harold A.	son			M	W	14	S					yes	yes	Nebraska		England	English	Wisconsin		yes	None				
28		Stephen Erik	son			M	W	11	S					yes	yes	Nebraska		England	English	Wisconsin		yes	None				
29	X 122	Ingersoll Julia	head	O	Mo	F	W	77	Wd					yes	yes	New York		Ireland	English	Ireland	English	yes	None				
30	Dow 123	Russell Floyd O	head	O	Mo	M	W	35	M						yes	Wisconsin		Kentucky		New York		yes	Farmer	general farm	Own	107	000
31	"	Cordelia	wife			F	W	35	M						yes	Illinois		Illinois		Illinois		yes	None				
32	"	Virgil A	son			M	W	15	S					yes	yes	Nebraska		Wisconsin		Illinois			None				
33	X 124	Sammons Albert	head	R		M	W	27	M						yes	Nebraska		Indiana		Illinois		yes	Oil Salesman	Stock & Oil	R	29	
34		Mabel	wife			F	W	25	M						yes	Illinois		Illinois		Illinois		yes	None				
35		Leita	daughter			F	W	3	S							Nebraska		Nebraska		Illinois			None				
36		Earl	son			M	W	1	S							Nebraska		Nebraska		Illinois			None				
37		Emmanuel	son			M	W	12	S							Nebraska		Nebraska		Illinois			None				
38	X 125	Herman Willard G	head	O	F	M	W	31	M						yes	Illinois		Pennsylvania		New York		yes	Salesman	Farmers Store	R	791	
39		Fannie	wife			F	W	25	M						yes	Illinois		Illinois		Illinois		yes	None				
40		Clifford	son			M	W	9	S					yes	yes	Nebraska		Illinois		Illinois		yes	Laborer		R	196	
41		Madge	daughter			F	W	10	S					yes	yes	Nebraska		Illinois		Illinois		yes	None				
42		Madge	daughter			M	W	5	S							Nebraska		Illinois		Illinois		yes	None				
43	X 126	Smith Arle J	head	R		M	W	33	M						yes	Nebraska		Canada		New York		yes	Farmer	general farm	Rent	000	
44		Katherine	wife			F	W	24	M						yes	Illinois		Illinois		Illinois		yes	None				
45		Mary Maxine	daughter			F	W	5	S							Nebraska		Nebraska		Illinois			None				
46		Marvin M.	son			M	W	2	S							Nebraska		Nebraska		Illinois			None				
47	X 127	Fulton Francis R	head	R		M	W	25	M						yes	Illinois		Illinois		Illinois		yes	Telephone man	telephone office	R	68	
48		Vera N.	wife			F	W	22	M						yes	Iowa		Nebraska		Nebraska		yes	None				
49		Willis Hazel R	mother-in-law			F	W	48	S						yes	Iowa		Nebraska		Nebraska		yes	Telephone girl	telephone office	R	74	
50	X 128	Neidlog Francis	head	R		F	W	30	Wd						yes	Iowa		Ohio		Iowa		yes	Home keeper		R	916	

Ancestry Image # 13

(HQ)

Beginning the enumeration of the Village of Hartington, Huntington village

STATE: Nebraska
COUNTY: Hamilton
TOWN OR OTHER DIVISION OF COUNTY: Union Precinct
NAME OF INSTITUTION:

DEPARTMENT OF COMMERCE—BUREAU OF THE CENSUS

FOURTEENTH CENSUS OF THE UNITED STATES: 1920—POPULATION

NAME OF INCORPORATED PLACE: Hartington Village
WARD OF CITY:
ENUMERATED BY ME ON THE 26 DAY OF January, 1920. Mary A. Luby, ENUMERATOR.

SUPERVISOR'S DISTRICT NO. 4
ENUMERATION DISTRICT NO. 94
SHEET NO. 7A

Place of abode	Name	Relation	Home owned or rented	Owned free or mortgaged	Sex	Color or race	Age	Single, married, widowed, divorced	Year of immigration	Naturalized or alien	Year of naturalization	Attended school	Able to read	Able to write	Place of birth (Nativity)	Mother tongue	Father's place of birth	Father's mother tongue	Mother's place of birth	Mother's mother tongue	Able to speak English	Occupation	Industry	Employer, salary or wage worker, or working on own account	Able to read	Able to write
113	113																									
Fro	Mendelsohn Rudolph	Head	R	M	M	W	40	M					yes	yes	Nebraska		Illinois		Pennsylvania		yes	Farmer	general farm	Emp	yes	
"	Estella	wife			F	W	35	M					yes	yes	Indiana		Ohio		Indiana		yes	None				
"	Leonard	daughter			F	W	14	S				yes	yes	yes	Nebraska		Nebraska		Indiana		yes	None				
"	Edith	daughter			F	W	8	S				yes	yes		Colorado		Nebraska		Indiana		-	None				
"	Edith B.	daughter			F	W	5	S				yes			Colorado		Nebraska		Indiana			None				
Fro	Betts Samuel E.	head	R	M	M	W	45	M					yes	yes	Iowa		Kentucky		Kentucky		yes	Farmer	Stock farm	Emp	yes	
"	Lula E.	wife			F	W	45	M					yes	yes	Iowa		Iowa		Indiana		yes	None				
"	Edward C.	son			M	W	13	S				yes	yes	yes	Washington		Iowa		Iowa		yes	None				
X	Wilson Samuel F	Head	R	M	M	W	48	M					yes	yes	Wisconsin		Wisconsin		Wisconsin		yes	Retail hardware	general store	Ow	yes	
	Henrietta	wife			F	W	38	M					yes	yes	Nebraska		Wisconsin		Wisconsin		yes	None				
	Lucille B.	daughter			F	W	11	S				yes	yes	yes	Nebraska		Wisconsin		Nebraska		yes	None				
	Una A.	daughter			F	W	4	S				yes			Nebraska		Wisconsin		Nebraska			None				
	Mildred E.	daughter			F	W	7	S				yes			Nebraska		Wisconsin		Nebraska			None				
	William M.	son			M	W	2 4/12	S							Nebraska		Wisconsin		Nebraska			None				
X	117	117	Allison Elmer A	head	O	M	M	W	36	M				yes	yes	Nebraska		Illinois		Illinois		yes	Stock jobber	stock farm	Ow	yes	
	Nellie	wife				F	W	23	M				yes	yes	Nebraska		Nebraska		Nebraska		yes	None				
	Elden	son				M	W	3 4/12	S						Nebraska		Nebraska		Nebraska		-	None				
	Lyle	son				M	W	1 9/12	S						Nebraska		Nebraska		Nebraska			None				
X	118	118	Mendelsohn Henry	head	O	F	M	W	74	W			yes	yes	Illinois		Germany	German	Germany	German	yes	None				
[redacted]													yes	yes	Pennsylvania		Germany	German	Germany	German	yes	None				
	Frank A.	son				M	W	38	S				yes	yes	Minnesota		Illinois		Pennsylvania		yes	None				
X	119	119	Barber Catherine	head	O	F	F	W	80	Wd	1888	Yes	yes	yes	At sea	ge	Germany	German	Germany	German	yes	None				
	Amelia	daughter				F	W	44	S				yes	yes	Minnesota		Germany	German	At sea	German	yes	Boarding	Retail store	Ow		
X	120	120	Bierbower Josephine	head	O	F	F	W	72	Wd			yes	yes	Ohio		Pennsylvania		Ohio		yes	None				
	Ruth	daughter				F	W	24	S				yes	yes	Nebraska		Ohio		Indiana		yes	Bank clerk	Bank	E		
X	121	121	Pawlenia LaVera	head	O	F	F	W	51	Wd			yes	yes	Wisconsin		New York		Pennsylvania		yes	None				
	Harold A.	son				M	W	14	S			yes	yes	yes	Nebraska		England	English	Wisconsin		yes	None				
	Stephen Erik	son				M	W	11	S			yes	yes	yes	Nebraska		England	English	Wisconsin		yes	None				
X	122	122	McMahon Julia	head	O	M	F	W	77	Wd			yes	yes	New York		Ireland	English	Ireland	English	yes	None				
Fro	123	123	Leonard Glover A	head	O	M	M	W	56	M			yes	yes	Wisconsin		Kentucky		New York		yes	Farmer	general farm	Ow	167	
	Cordelia	wife				F	W	45	M				yes	yes	Illinois		Illinois		Illinois		yes	None				
	Virgil A	son				M	W	18	S			yes	yes	yes	Nebraska		Wisconsin		Illinois			None				
X	124	124	Bennett Albert	head	R		M	W	27	M			yes	yes	Nebraska		Indiana		Illinois		yes	Salesman	Stock & Lots	E		
	Mabel	wife				F	W	25	M				yes	yes	Illinois		Illinois		Illinois		yes	None				
	Lois	daughter				F	W	5 4/12	S						Nebraska		Nebraska		Illinois			None				
	Earl	son				M	W	3 3/12	S						Nebraska		Nebraska		Illinois			None				
	Everett	son				M	W	1 3/12	S						Nebraska		Nebraska		Illinois			None				
X	125	125	Brown William A	head	O	F	M	W	37	M			yes	yes	Illinois		Pennsylvania		New York		yes	Salesman	Farmers Store	Ow		
	Bessie	wife				F	W	35	M				yes	yes	Illinois		Illinois		Illinois		yes	None				
	Elwood	son				M	W	20	S				yes	yes	Nebraska		Illinois		Illinois		yes	Laborer		E		
	Madge	daughter				F	W	10	S			yes	yes	yes	Nebraska		Illinois		Illinois		yes	None				
	Ruth	daughter				F	W	4 7/12	S						Nebraska		Illinois		Illinois		yes	None				
X	126	126	Smith Orlando	head	O		M	W	53	M			yes	yes	Nebraska		Canada		New York		yes	Farmer	general farm	Ow	165	
	Nellie	wife				F	W	36	M				yes	yes	Illinois		Illinois		Illinois		yes	None				
	Mary Maude	daughter				F	W	17	S						Nebraska		Nebraska		Illinois			None				
	[illegible]	son				M	W	15	S						Nebraska		Nebraska		Illinois			None				
	[illegible]	Head	O		M	W	25	M					yes	yes	Illinois		Illinois		Illinois		yes	Telephone line	telephone office	E		
	[illegible]	wife			F	W	22	M					yes	yes	Iowa		Nebraska		Nebraska		yes	None				
	[illegible]	[illegible]			F	W	[illegible]	S					yes	yes	Nebraska		Nebraska		Nebraska		yes	Telephone office	telephone office	E		
	[illegible]	Head	R		F	W	[illegible]	Wd					yes	yes	Iowa		Ohio		Iowa		yes	Home keeper		E		

Fulton, Favorite Ray
Vera

(84)

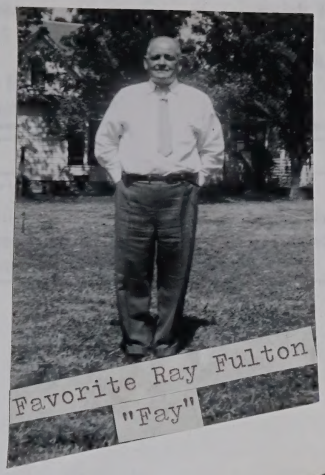

Favorite Ray Fulton
"Fay"

Vera Willis Fulton, wife of
Fay Fulton

Joe Fulton and father Fay and
Joe's son

Joe Fulton, son of Fay Fulton

Joe Fulton, his son and wife
Joyce, live in San Diego

Family Group Sheet

Husband: Merritt M. Thomas

Burial:		in: Webb City, Missouri-Mt. Hope Cemetery
Died:	9 September 1964	in: Joplin, Missouri
Marriage:	8 January 1927	in: Kansas City, Missouri

Wife: Letty Fulton

Born:	25 August 1894	in: Swanwick, Perry, Illinois
Burial:	1 August 1985	in: Webb City, Missouri-Mt. Hope Cemetery
Died:	29 July 1985	in: Hagerstown, Maryland
Father:	James Wilson Fulton	
Mother:	Margaret Minerva Peters	

CHILDREN

1	Name:	Letty "Lea" Thomas	
F	Born:	24 July 1930	in: St. Louis, St. Louis, Missouri
	Married:	22 November 1952	in: Garwood, Union, New Jersey
	Spouse:	William Joseph "Bill" Kersting	

Prepared By:
Barbara Walcher Fulton
2004 SE Osage
Bartlesville, OK 74003

Phone(s): 918-336-5398

ELKO
ELKO
ELKO
ELKO

Family Group Sheet

Husband:	Merritt M. Thomas

Notes

OBITUARY: Merritt M. Thomas
Former Employee of USDA, Succumbs
Merritt M. Thomas, 67 years old, 627 Islington Place, died at 12:45 0'clock Wednesday afternoon in Freeman hospital where he had been a patient since Saturday. Mr. Thomas, born December 4, 1896, on a farm north of Carthage, moved to Joplin in October 1963, from Westfied, N.J. He was the oldest son of the late Mr. and Mrs. Charles W. Thomas. He was reared and educated in Carthage schools. Mr. Thomas was a consultant for the United States Department of Agriculture as a specialist in the study of fruits and vegetables. Prior to his retirement in 1959, he wass sent abroad three times by the government, including over a year's time in France. After his retirement, he continued to serve as a marketing specialist with the marketing division, economic research of the agriculture department. A veteran of World War I, he was a member of the Federal Postal Employees Association, and Carthage Lodge No. 197, A.F. & A.M. Surviving are his widow, Mrs. Letty Fulton Thomas to whom he was married January 8, 1927, in Kansas City; a daughter, Mrs. W.J. Kersting, Chewsville, Md.; a brother, Raymond Thomas, Los Angeles, California, and two grandchildren. Services will be held at 2 o'clock Friday afternoon in Thornhill-Dillion Chapel. The Rev. Dr. Otto Seymour will officiate. Burial will be in Mount Hope Cemetery. The body will lie in state at the funeral home from noon today until the funeral hour. The family will be at 627 Islington Place.

Wife:	Letty Fulton

Notes

Appeared in the Hagerstown, MD Daily Mail
Letty Fulton Thomas, 90, formerly of Edgewood Drive, died Monday at Raven wood Nursing Home. Born in Swanwick, IL, she was the daughter of James Wilson and Margaret M. Peters Fulton. Her husband Merritt Moore Thomas, died in 1964. She was a member of First Presbyterian Church of Joplin, MO. and the Freeman Hospital Auxiliary. She is survived by one daughter, Lea Thomas Kersting of Chewsville, and two grandchildren. Services will be tonight at 7, July 30, 1985 at Davis Funeral Home in Smithsburg, MD. The Rev. George W. Evans will officiate. Burial will be in Mt. Hope Cemetery in Webb City, MO.

Appeared in Joplin Globe Newspaper
LETTY THOMAS
Graveside services for Letty Fulton Thomas, 90, Hagerstown, MD., formerly of 61 Islington Place, who died at 1:30 p.m. Monday at a Hagerstown Nursing Home afte an illness of several years, will be at 2 p.m. Thursday at Mount Hope Cemetery, Webb City, MO. The Rev. Richd Otty will officiate. Arrangements are under the direction of Thornhill-Dillon Mortuary. Mrs. Thomas was born August 25, 1894, at Swanwick, IL. She moved to Joplin from Westfield, N.J. in 1963. She then moved to Hagerstown 10 years ago. She was a member of the First Presbyterian Church and Freeman Hospital Auxiliary, both of Joplin. She married Merritt M. Thomas, on January 8, 1927, at Kansas City. He died Sept. 9, 1964. Survivors include a daughter, Lea Kersting, Chewsville, MD, and two grandchildren.

Child:	Letty "Lea" Thomas

Notes

"May the souls of the faithful departed, through the mercy of God, rest in peace.

AMEN

In Loving Memory of

LETTY F. THOMAS

Date of Birth

August 25, 1894

Date of Death

July 29, 1985

Services From

DAVIS FUNERAL HOME

Smithsburg, Maryland

Tuesday 7:00 P.M.

July 30, 1985

Clergyman Officiating

Rev. George W. Evans

Place of Burial

Mt. Hope Cemetery

Webb City Mo.

b. Mt. Hope Cem.
Webb City, MO.

Letty F. Thomas Hagerstown Daily Mail

Letty Fulton Thomas, 90, formerly of Edgewood Drive, died Monday at Ravenwood Nursing Home.

Born in Swanwick, Ill., she was the daughter of James Wilson and Margaret M. Peters Fulton.

Her husband, Merritt Moore Thomas, died in 1964.

She was a member of First Presbyterian Church of Joplin, Mo., and the Freeman Hospital Auxiliary.

She is survived by one daughter, Lea Thomas Kersting of Chewsville; and two grandchildren.

Services will be tonight at 7 at Davis Funeral Home in Smithsburg. The Rev. George W. Evans will officiate. Burial will be in Mt. Hope Cemetery in Webb City, Mo.

Letty Thomas Joplin Globe

Graveside services for Letty Fulton Thomas, 90, Hagerstown, Md., formerly of 615 Islington Place, who died at 1:30 p.m. Monday at a Hagerstown nursing home after an illness of several years, will be at 2 p.m. Thursday at Mount Hope Cemetery, Webb City.

The Rev. Richard Otty will officiate. Arrangements are under the direction of Thornhill-Dillon Mortuary.

Mrs. Thomas was born Aug. 25, 1894, at Swanwick, Ill. She moved to Joplin from Westfield, N.J., in 1963. She then moved to Hagerstown 10 years ago. She was a member of the First Presbyterian Church and Freeman Hospital Auxiliary, both of Joplin. She married Merritt M. Thomas on Jan. 8, 1927, at Kansas City. He died Sept. 9, 1964.

Survivors include a daughter, Lea Kersting, Chewsville, Md.; and two grandchildren.

Family Group Sheet

Husband: William Joseph "Bill" Kersting

Born: 9 May 1927 in: Philadelphia, Philadelphia, Pennsylvania
Marriage: 22 November 1952 in: Garwood, Union, New Jersey

Wife: Letty "Lea" Thomas

Born: 24 July 1930 in: St. Louis, St. Louis, Missouri
Father: Merritt M. Thomas
Mother: Letty Fulton

CHILDREN

1 F	Name: Eileen Marie Kersting Born: 19 May 1956 Married: 6 October 1984 Spouse: Stephen Arthur Secor	 in: Plainfield, Union, New Jersey in: Hagerstown, Washington, Maryland
2 M	Name: Eric Kersting Born: 1 November 1959 Married: Spouse: Kim Unknown	 in: South Amboy, Middlesex, New Jersey

Prepared By:
Barbara Walcher Fulton Phone(s): 918-336-5398
2004 SE Osage
Bartlesville, OK 74003

Family Group Sheet

Husband: William Joseph "Bill" Keesling

Born: 9 May 1927 in: Philadelphia, Philadelphia, Pennsylvania
Marriage: 22 November 1952 in: Garwood, Union, New Jersey

Wife: Lucy "Lou" Thomas

Born: 24 July 1930 in: St. Louis, St. Louis, Missouri
Father: Merrill M. Thomas
Mother: Lucy Fulton

CHILDREN

1 F	Name: Eileen Marie Keesling Born: 19 May 1956 in: Plainfield, Union, New Jersey Married: 6 October 1984 in: Hagerstown, Washington, Maryland Spouse: Stephen Arthur Seior
2 M	Name: Eric Keesling Born: 1 November 1959 in: South Amboy, Middlesex, New Jersey Married: Spouse: Ken Unknown

Prepared By
Barbara Walcher Fulton
2004 SE Osage
Bartlesville, OK 74003
Phone(s): 918-336-5398

Family Group Sheet

Husband:	**William Joseph "Bill" Kersting**

Notes

Marriage Information	
Wife:	Letty "Lea" Thomas
Married:	22 November 1952
Beginning status:	Married
in:	Garwood, Union, New Jersey

Wife:	**Letty "Lea" Thomas**

Notes

Child:	**Eileen Marie Kersting**

Notes

Marriage Information	
Husband:	Stephen Arthur Secor
Married:	6 October 1984
Beginning status:	Married
in:	Hagerstown, Washington, Maryland

Child:	**Eric Kersting**

Notes

Marriage Information	
Wife:	Kim Unknown
Beginning status:	Married

Merritt M. Thomas, Former Employe Of USDA, Succumbs

Merritt M. Thomas, 67 years old, 627 Islington Place, died at 12:45 o'clock Wednesday afternoon in Freeman hospital where he had been a patient since Saturday.

Mr. Thomas, born December 4, 1896, on a farm north of Carthage, moved to Joplin in October of 1963, from Westfield, N.J. He was the oldest son of the late Mr. and Mrs. Charles W. Thomas.

He was reared and educated in Carthage schools. Mr. Thomas was a consultant for the United States Department of Agriculture as a specialist in the study of fruits and vegetables. Prior to his retirement in 1959, he was sent abroad three times by the government, including over a year's time in France.

After his retirement, he continued to serve as a marketing specialist with the marketing division, economic research of the agriculture department. A veteran of World War I, he was a member of the Federal Postal Employes Association, and Carthage Lodge No. 197, A.F. & A.M.

Surviving are his widow, Mrs. Letty Fulton Thomas, to whom he was married January 8, 1927, in Kansas City; a daughter, Mrs. W. J. Kersting, Chewsville, Md.; a brother, Raymond Thomas, Los Angeles, Calif., and two grandchildren.

Services will be at 2 o'clock Friday afternoon in Thornhill-Dillon chapel. The Rev. Dr. Otto Seymour will officiate. Burial will be in Mount Hope cemetery. The body will lie in state at the funeral home from noon today until the funeral hour. The family will be at 627 Islington Place.

Letty and Tommy

Wed. 13th.

Dear Mickey & Lyle.

Thanks so much for your letter and the article regarding Lyle — I'm really proud of you Lyle - always have wondered what work you did, from H.G. knew it was a foundry but I still don't know what you make etc etc — also nice to hear from you, you both were very kind to me by visiting me once in my apt. after Tommy passed and then it was so beautiful of you to go to the trouble of driving up there to visit with me when I was so all alone (or rather had such a lonely & left alone in the Joplin House. I was of course safe & well taken care of but it wasn't like home - & he hated for me to be there but just about all he knew to do - I'm lots better than I was there & even after I got here with the operations & illness etc and living alone is not good but its the

only way we can manage.

Mona a little later sent me the whole paper and I really enjoyed reading the whole paper. You both have lots of children to get to see them often which is wonderful. I sort of thot ~~tot~~ that I might see your name as part owner, I suppose maybe you do have shares or whatever. Mighty glad your health is ok & Lyle I think its just marvelous you have such good health as ~~H.D.~~ H. G. did for so many years. I'm praying for no more sickness for me.

Thanks so much

Love

Letty

14 years this Sept 9th I lost my dear husband so this past ~~week~~ week has been sad.

Hope you can read this. Wish I could be there ~~at~~ when my part of the family are all visiting together but of course not possible.

Adopt a grandparent program at Colton Villa

Family Section

Monday, April 19, 1982—THE DAILY MAIL, Hagerstown, Md. A-7

Photo by Gary

Randy Peffley, left, a 'grandson' of Letty Thomas, next, a resident of Colton Villa, and Diane Kane, third from left, a 'granddaughter' of resident Walter Fiery, share the fun and excitement of a Bingo game

Adopt a grandparent program at Colton Villa

Photo by Gary Finster

Randy Peffley, left, a 'grandson' of Letty Thomas, next, a resident of Colton Villa, and Diane Kane, third from left, a 'granddaughter' of resident Walter Fiery, share the fun and excitement of a Bingo game

'On Christmas I had you deep in my heart ...'

A special atmosphere exists in a nursing home when grandchildren or great-grandchildren are visiting. However, in today's mobile society, families often live so far apart that youngsters miss that contact with the older generation, and nursing home residents are deprived of young laughter. Thus the Adopt-A-Grandparent program was created to maintain the inter-generational bridge between the confined aged and the youngsters of today.

The program began at the PK Yonge School, Gainesville, Fla., in 1968. Esstoya Whitley, a teacher, initiated the program on a promise that the elderly in our society are potentially a rich learning resource. Goals for the program included: 1) To encourage the sharing of talents, knowledge and skills; 2)To encourage relationships; and 3) to increase the public's awareness of the aging process.

Since 1981, fourteen residents of Colton Villa Nursing Home at Hagerstown have been "adopted" with a total of 41 adopters. Various church groups, school classes and individuals have reached out and found "someone else to love."

One of the objectives was to make friends, so at the beginning boys and girls wrote letters to their "grandparents," introducing themselves and gradually cassette tapes were traded back and forth between the new family. Pictures of the children don the walls of residents' rooms at Colton Villa. Frequently the children send work from their school art class or deliver small gifts they have either created or purchased. Since spring has come, visiting has increased, making the fruits of this program more evident. The residents are truly thrilled at the enthusiasm the children show. This has helped to develop the resident's self-esteem. In response to a youthful and stimulating atmosphere, they no longer feel like stereotyped "old people." They feel young at heart again, the children becoming a resurrection of families of earlier generations when grandparents lived with their sons and daughters, and grandchildren interacted with all generations of their families.

This program is one of the most innovative steps towards improving the quality of life for nursing home residents. The concept, "quality of life," although often referred to, is rarely defined. In so far as the term regards the life of the individual, it may be understood to encompass the physical, social, psychological and spirirtual concerns of that individual. Quality, very generally, refers to the degree of excellence, in this instance, of a resident's life. There the goal is to improve the quality of life of the residents and strive to enhance the individual's total experience within a nursing home.

This positive experience brings to mind part of a poem entitled "Youth." It goes: "Youth is not a time of life, it is a state of mind. It is a matter of will, a quality of the imagination, a vigor of the emotions...Youth means courage over timidity, an appetite for adventure...Years may wrinkle the skin, but to give up enthusiasm wrinkles the soul."

Truly this interaction has worked. Deanna Lynch, a student of Jane Staley's third grade class at Bester Elementary School, writes in a letter to her adopted grandmother, "On Christmas I had you deep in my heart because I love you very much. I know there are things you can't do, but I hope you can walk so you and I can walk together."

Socrates wrote, in the Dialogues of Plato, "There is nothing I like better, Cephalus, than conversing with aged men, for I regard them as travelers who have gone a journey which I too may have to go, and for whom I ought to inquire whether the way is smooth and easy, or rugged and difficult."

Reach out and grasp the vast amount of knowledge alive and well in our nursing homes. Any persons interested in becoming a participant in this most rewarding program at Colton Villa, is asked to contact Thelma Lyon or Pam Frye at Colton Villa. The senior citizens are too precious to be forgotten. Enrich their final years by showing you care.

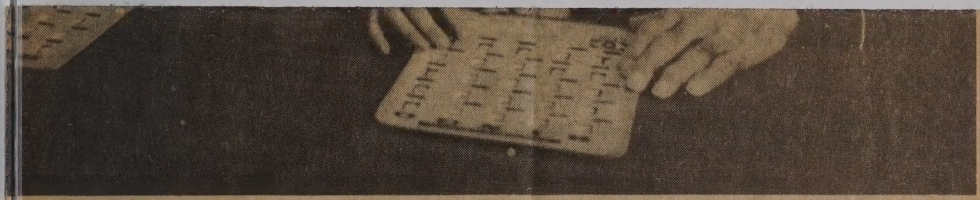

Photo by Gary Finster

fley, left, a 'grandson' of Letty Thomas, next, a resident of Colton Villa,
Kane, third from left, a 'granddaughter' of resident Walter Fiery,
share the fun and excitement of a Bingo game

u deep in my heart ...'

heir families.

This program is one of the most nnovative steps towards improving he quality of life for nursing home esidents. The concept, "quality of fe," although often referred to, is arely defined. In so far as the term egards the life of the individual, it nay be understood to encompass the hysical, social, psychological and piritual concerns of that individual. uality, very generally, refers to the egree of excellence, in this instance, f a resident's life. There the goal is improve the quality of life of the esidents and strive to enhance the ndividual's total experience within a ursing home.

This positive experience brings to mind part of a poem entitled "Youth." It goes: "Youth is not a time of life, it is a state of mind. It is a matter of will, a quality of the imagination, a vigor of the emotions...Youth means courage over timidity, an appetite for adventure...Years may wrinkle the skin, but to give up enthusiasm wrinkles the soul."

Truly this interaction has worked. Deanna Lynch, a student of Jane Staley's third grade class at Bester Elementary School, writes in a letter to her adopted grandmother, "On Christmas I had you deep in my heart because I love you very much. I know there are things you can't do, but I hope you can walk so you and I can walk together."

Socrates wrote, in the Dialogues of Plato, "There is nothing I like better, Cephalus, than conversing with aged men, for I regard them as travelers who have gone a journey which I too may have to go, and for whom I ought to inquire whether the way is smooth and easy, or rugged and difficult."

Reach out and grasp the vast amount of knowledge alive and well in our nursing homes. Any persons interested in becoming a participant in this most rewarding program at Colton Villa, is asked to contact Thelma Lyon or Pam Frye at Colton Villa. The senior citizens are too precious to be forgotten. Enrich their final years by showing you care.

'On Christmas I had you deep in my heart ...'

A special atmosphere exists in a nursing home when grandchildren or great-grandchildren are visiting. However, in today's mobile society, families often live so far apart that youngsters miss that contact with the older generation, and nursing home residents are deprived of young laughter. Thus the Adopt-A-Grandparent program was created to maintain the inter-generational bridge between the confined aged and the youngsters of today.

The program began at the PK Yonge School, Gainesville, Fla., in 1968. Esstoya Whitley, a teacher, initiated the program on a promise that the elderly in our society are potentially a rich learning resource. Goals for the program included: 1) To encourage the sharing of talents, knowledge and skills; 2)To encourage relationships; and 3) to increase the public's awareness of the aging process.

Since 1981, fourteen residents of Colton Villa Nursing Home at Hagerstown have been "adopted" with a total of 41 adopters. Various church groups, school classes and individuals have reached out and found "someone else to love."

One of the objectives was to make friends, so at the beginning boys and girls wrote letters to their "grandparents," introducing themselves and gradually cassette tapes were traded back and forth between the new family. Pictures of the children don the walls of residents' rooms at Colton Villa. Frequently the children send work from their school art class or deliver small gifts they have either created or purchased. Since spring has come, visiting has increased, making the fruits of this program more evident. The residents are truly thrilled at the enthusiasm the children show. This has helped to develop the resident's self-esteem. In response to a youthful and stimulating atmosphere, they no longer feel like stereotyped "old people." They feel young at heart again, the children becoming a resurrection of families of earlier generations when grandparents lived with their sons and daughters, and grandchildren interacted with all generations of their families.

This program is one of the most innovative steps towards improving the quality of life for nursing home residents. The concept, "quality of life," although often referred to, is rarely defined. In so far as the term regards the life of the individual, it may be understood to encompass the physical, social, psychological and spirirtual concerns of that individual. Quality, very generally, refers to the degree of excellence, in this instance, of a resident's life. There the goal is to improve the quality of life of the residents and strive to enhance the individual's total experience within a nursing home.

This positive experience brings to mind part of a poem entitled "Youth." It goes: "Youth is not a time of life, it is a state of mind. It is a matter of will, a quality of the imagination, a vigor of the emotions...Youth means courage over timidity, an appetite for adventure...Years may wrinkle the skin, but to give up enthusiasm wrinkles the soul."

Truly this interaction has worked. Deanna Lynch, a student of Jane Staley's third grade class at Bester Elementary School, writes in a letter to her adopted grandmother, "On Christmas I had you deep in my heart because I love you very much. I know there are things you can't do, but I hope you can walk so you and I can walk together."

Socrates wrote, in the Dialogues of Plato, "There is nothing I like better, Cephalus, than conversing with aged men, for I regard them as travelers who have gone a journey which I too may have to go, and for whom I ought to inquire whether the way is smooth and easy, or rugged and difficult."

Reach out and grasp the vast amount of knowledge alive and well in our nursing homes. Any persons interested in becoming a participant in this most rewarding program at Colton Villa, is asked to contact Thelma Lyon or Pam Frye at Colton Villa. The senior citizens are too precious to be forgotten. Enrich their final years by showing you care.

Ask Dr. Brothers

Birth order makes big difference in child's personality

BY DR. JOYCE BROTHERS

Dear Dr. Brothers: My husband comes from a very large family and all his younger brothers and sisters are unusually warm, affectionate and demonstrative. My husband is sweet and I love him, but he finds it very difficult to express his feelings. It's as if he was afraid someone would laugh if he showed his love to me in any physical way unless we're in the confines of our bedroom. Even there, it's difficult for him to cuddle and just be warm and loving. He's the eldest in his family and his mother says she tried to raise all of the children with the same attention and affection. How do you explain his personality? — V P.

Dear V.P.: No matter how hard parents try to be fair and to treat their children with equal love, each child in a family is bound to grow up with a different childhood experience. Birth order makes a great difference in a child's personality.

The oldest child has many advantages and some disadvantages. Parents expect more of the eldest and this child usually has personality traits that make him different.

He's usually intelligent, hard-working and very ambitious. He's cooperative, but often stubborn, especially if he thinks he's right. Firstborns frequently have difficulty showing affection. They're not as demonstrative as their siblings who are born later. They want to be close to people, but often they don't seem to know how to go about it. It's hard for them to make friends.

Parents get most of their child-rearing education with their first child. He or she gives them experience and they then tend to be more relaxed and more lenient with those youngsters who come later. The first born develops self-reliance which is a trait that helps him succeed.

Dear Dr. Brothers: My brother is a very attractive man in his late 50s. He's also intelligent and successful in most facets of his life. The one exception is that in his love life, he's stupid and makes the same mistakes over and over again. It's hard to believe but he's married three women and each was more than 20 years younger than he. He just doesn't seem to be attracted to women near his age. What happens is that these young women weary of him quickly and head for the divorce court. Now again, he's with a pretty young thing. This one is 25 years younger and he swears this is going to be the final and great love of his life. Why is he like this? Is he afraid of women his own age? — J.V.

Dear J.V.: Men who are repeatedly drawn to much younger women are often terrified of aging. A young woman gives them the illusion that nothing much has changed and that they are still as young as she. Usually, such men also place a premium on beauty. A beautiful young woman may be viewed in much the same way a lovely painting would be prized. These men also get an ego lift when they see admiration in the eyes of male friends. They may also feel a lot of extra strain because they think younger men are trying to take their young mate away. Jealousy is often a built-in stress in May-September marriages.

Your brother may be so insecure that he needs someone who's not going to try to be an equal. He may feel threatened and frightened by intelligent women his own age. A much younger woman is more apt to allow such a man the authority and dominance he needs. His years alone give him an edge because the very young assume that 20 or 25 years of life brings a certain wisdom.

Copyright 1982 by King Features Syndicate, Inc.

Your Health

Man or beast: whose bite is worse?

BY LESTER L. COLEMAN, M.D.

Is a human bite as dangerous as an animal bite? — Mr. G.A., N.M.

Dear Mr. A.:

The severity and danger of bites cannot be compared with each other. The degree of danger, of course, depends on how much damage to the skin has been caused by the bite.

The danger of animal bites is, of course, due to the possibility of rabies. Human bites are dangerous because the mouth and teeth are normally covered by very active germs. Bacteria such as the streptococcus and the staphylococcus live in the mouths of people who are in apparent good health. These bugs do no damage to the people who harbor them. A human bite, in play or in anger, may "inject" these germs into the soft tissues beneath the skin and set up a very active infection.

When there is a puncture wound from a bite, it should be treated early and vigorously. The wound should be cleansed and covered. Antibiotics are used to prevent the spread of infection.

Animal bites should always be reported to the health authorities. No animal bite should be casually taken for granted, overlooked or neglected.

What are the most common phobias or fears that people have? — Miss Y.L., Ark.

Dear Miss L.:

There is no limit to the number of places, things and illnesses that can cause problems. Many people have phobias which are kept well in control. Others have such unreasonable fears that it can alter their functioning capacity and the joys of living.

The fear of high places, or acrophobia, is a common one. A few people are so dominated by this fear that they must constantly limit their environment to avoid distress.

Claustrophobia is a fear of closed places. Agoraphobia is a fear of open spaces. Cancerphobia is a dread anxiety about cancer.

The term phobia when added to virtually any other word defines the particular fear of the individual.

When fears become uncontrollable, they can affect the happiness and productivity of anyone. They must not be disregarded and expected to disappear by themselves. The attitude that "this too shall pass" is one of neglect. With psychometric studies and other psychological tests, the basic reason for phobias can often be found. When the personality is explored and when active treatment is undertaken, the person can be released from the shackles of such fear.

Why do fractures sometimes fail to knit? — Miss M.T., Ore.

Dear Miss T.:

When a bone is broken, the healing process begins immediately. Calcium is deposited between the fragments, and the knitting process starts. Sometimes there is a marked delay in the union of bone fragments. Occasionally non-union develops and the fracture simply does not heal.

One possible reason for delayed union or non-union of a fracture can be a severe infection. This occurs often with a compound fracture that breaks through the skin.

When there is an inadequate blood supply, a frequent problem in the elderly, delayed union sometimes occurs.

Metallic pins, bone grafts, bone chips, synthetic plastics and electrical stimulation are chosen for individual cases to encourage more active healing.

Dr. Coleman welcomes questions from readers. Please write to him in care of The Daily Mail.

Copyright 1982 by King Features Syndicate, Inc.

Alcohol may help aspirin work

BOSTON (AP) — As any hangover victim knows, aspirin and alcohol are a useful combination. But a new study suggests that mixing the two may also help prevent heart disease.

Doctors have long known that aspirin makes the blood clot more slowly. But the latest research shows that clotting is even slower if people drink alcohol after taking aspirin.

Doctors from the Boston Veterans Administration Hospital said the strength of this effect varies from person to person, but it might cause spontaneous bleeding in some. The study, directed by Dr. Daniel Deykin, was published in the New England Journal of Medicine.

SAVE YOUR TUB
STAINED, WORN, CHIPPED?

YES, WE CAN RESURFACE YOUR
● TUB ● SINK ● CERAMIC TILE
ON YOUR PREMISES
WHITE & COLORS ● GUARANTEED
WAYNE K. JOHNSON
PH.: 717/352-3132
RESIDENTIAL & COMMERCIAL
PERMA CERAM PORCELAIN COATINGS
See our yellow pg. ad under "Porcelain Refinishing"

TwEEN 12 & 20

Some teens-agers

Blue Grass HARDWARE
CORDERMAN'S HARDWARE
Spring Sale
APRIL 19 Thru APRIL 24
18 W. Washington St. 739-2291 Rt. 64 Chewsville 739-2288

HOUSE BROOM $2.79
Super Clips WEBBING CLIPS 77¢

LAWN CHAIR WEBBING
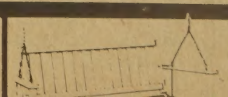

'On Christmas I had you deep in my heart ...'

A special atmosphere exists in a nursing home when grandchildren or great-grandchildren are visiting. However, in today's mobile society, families often live so far apart that youngsters miss that contact with the older generation, and nursing home residents are deprived of young laughter. Thus the Adopt-A-Grandparent program was created to maintain the inter-generational bridge between the confined aged and the youngsters of today.

The program began at the PK Yonge School, Gainesville, Fla., in 1968. Esstoya Whitley, a teacher, initiated the program on a promise that the elderly in our society are potentially a rich learning resource. Goals for the program included: 1) To encourage the sharing of talents, knowledge and skills; 2)To encourage relationships; and 3) to increase the public's awareness of the aging process.

Since 1981, fourteen residents of Colton Villa Nursing Home at Hagerstown have been "adopted" with a total of 41 adopters. Various church groups, school classes and individuals have reached out and found "someone else to love."

One of the objectives was to make friends, so at the beginning boys and girls wrote letters to their "grandparents," introducing themselves and gradually cassette tapes were traded back and forth between the new family. Pictures of the children don the walls of residents' rooms at Colton Villa. Frequently the children send work from their school art class or deliver small gifts they have either created or purchased. Since spring has come, visiting has increased, making the fruits of this program more evident. The residents are truly thrilled at the enthusiasm the children show. This has helped to develop the resident's self-esteem. In response to a youthful and stimulating atmosphere, they no longer feel like stereotyped "old people." They feel young at heart again, the children becoming a resurrection of families of earlier generations when grandparents lived with their sons and daughters, and grandchildren interacted with all generations of their families.

This program is one of the most innovative steps towards improving the quality of life for nursing home residents. The concept, "quality of life," although often referred to, is rarely defined. In so far as the term regards the life of the individual, it may be understood to encompass the physical, social, psychological and spirirtual concerns of that individual. Quality, very generally, refers to the degree of excellence, in this instance, of a resident's life. There the goal is to improve the quality of life of the residents and strive to enhance the individual's total experience within a nursing home.

This positive experience brings to mind part of a poem entitled "Youth." It goes: "Youth is not a time of life, it is a state of mind. It is a matter of will, a quality of the imagination, a vigor of the emotions...Youth means courage over timidity, an appetite for adventure...Years may wrinkle the skin, but to give up enthusiasm wrinkles the soul."

Truly this interaction has worked. Deanna Lynch, a student of Jane Staley's third grade class at Bester Elementary School, writes in a letter to her adopted grandmother, "On Christmas I had you deep in my heart because I love you very much. I know there are things you can't do, but I hope you can walk so you and I can walk together."

Socrates wrote, in the Dialogues of Plato, "There is nothing I like better, Cephalus, than conversing with aged men, for I regard them as travelers who have gone a journey which I too may have to go, and for whom I ought to inquire whether the way is smooth and easy, or rugged and difficult."

Reach out and grasp the vast amount of knowledge alive and well in our nursing homes. Any persons interested in becoming a participant in this most rewarding program at Colton Villa, is asked to contact Thelma Lyon or Pam Frye at Colton Villa. The senior citizens are too precious to be forgotten. Enrich their final years by showing you care.

R, THURSDAY, APRIL 9, 195

e Week

4-4-53

Kersting-Thomas Marriage Ceremony Performed Saturday

Miss Letty Lea Thomas, daughter of Mr. and Mrs. Merritt M. Thomas of 224 Elizabeth avenue, and William J. Kersting Jr., son of Mr. and Mrs. Kersting of 1005 Irving avenue, were married Saturday afternoon at two-thirty o'clock in the Garwood Presbyterian Church. The minister, the Rev. Eric S. Tougher, performed the ceremony.

Mr. and Mrs. Richard C. Chamberlin of Unionville attended the couple.

Following the ceremony a wedding dinner was served at the Stockholm, Somerville, for the immediate families. Among those present were Mr. and Mrs. John Frey of Cranford, brother-in-law and sister of the bridegroom; Mrs. Leonia Getter of Philadelphia, grandmother of the bridegroom; and Mrs. J. R. Morris of St. Louis, the bride's aunt.

Smoky Mountains, the couple will

After a wedding trip through the reside at 2091 Westfield avenue, Scotch Plains.

The bride is a graduate of Westfield High School and New Jersey College for Women, New Brunswick.

Mr. Kersting is attending Stevens Institute of Technology, Hoboken, and is employed by Gould and Eberhardt, Irvington.

Family Group Sheet

Husband: Howard Gordon Fulton

Born:	25 April 1883	in:	Swanwick, Perry, Illinois
Burial:	December 1970	in:	Blackwell , Kay, Oklahoma-IOOF Cemetery
Died:	12 December 1970	in:	Blackwell, Kay, Oklahoma
Marriage Age:		in:	20
Social Security Number:		in:	SS#:440-14-6929
Father:	James Wilson Fulton		
Mother:	Margaret Minerva Peters		

Wife: Margaret Josephine Kenney

Born:	5 June 1883	in:	Swanwick, Perry, Illinois
Burial:	8 June 1973	in:	Blackwell, Kay, Oklahoma-IOOF Cemetery
Died:	5 June 1973	in:	Blackwell, Kay, Oklahoma
Marriage Age:		in:	20
Father:	John Lyle Kenney		
Mother:	Lucy Alice Harmon		

CHILDREN

1	Name:	Harold Winston Fulton	
	Born:	19 July 1904	in: Swanwick, Perry, Illinois
M	Burial:	31 August 1974	in: Blackwell, Kay, Oklahoma-IOOF Cemetery
	Died:	28 August 1974	in: Blackwell, Kay, Oklahoma
	Married:		
	Spouse:	Vera LaBurn Richardson	
2	Name:	Eugene Howard Fulton	
	Born:	28 April 1906	in: Swanwick, Perry, Illinois
M	Burial:		in: Pomona, Los Angeles, California-- Pomona Mausoleum
	Died:	1998	in: Pomona, Los Angeles, California
	Married:	17 June 1933	in: Enid, Garfield, Oklahoma
	Spouse:	Effie May Pickens	
3	Name:	Lyle Kenney Fulton	
	Born:	9 July 1909	in: Marissa, St. Clair, Illinois
	Burial:	1 March 1995	in: Blackwell, Kay, Oklahoma-IOOF Cemetery
	Death Age:		in: 85
	Died:	24 February 1995	in: Oklahoma City, Oklahoma, Oklahoma-Baptist Medical Center
M	Occupation:		in: Retired Foundry Superintendent
	Religion:		in: Prebysterian
	Married:	25 October 1930	in: Blackwell, Kay, Oklahoma
	Spouse:	Ruby Louise Turner	
	Married:	24 August 1961	in: Pawhuska, Osage, Oklahoma
	Spouse:	Mary Elizabeth "Mickey" Murray	
4	Name:	Lucille Minerva Fulton	
	Born:	13 July 1912	in: Swanwick, Perry, Illinois
F	Burial:	October 1978	in: Blackwell, Kay, Oklahoma-IOOF Cemetery
	Died:	29 October 1978	in: Houston, Harris, Texas
	Married:	6 August 1931	in: Enid, Garfield, Oklahoma
	Spouse:	Roby Ola Linn	
5	Name:	Margaret "Ruth" Fulton	
	Born:	24 March 1918	in: Marquette, Hamilton, Nebraska
	Burial:	25 July 1994	in: Blackwell , Kay, Oklahoma-IOOF Cemetery
	Death Age:		in: 76 years 3 months 27 days
F	Died:	21 July 1994	in: Houston, Harris, Texas-Memorial Southwest Hospital
	Married:	25 August 1940	in: Eldorado, Kansas
	Spouse:	Arthur Lee Lauderdale	
	Married:	19 May 1992	in: Houston, Harris, Texas
	Spouse:	Edward Francis Mooney	

Prepared By:
Barbara Walcher Fulton
2004 SE Osage
Bartlesville, OK 74003
Phone(s): 918-336-5398

Family Group Sheet

Husband: Howard Gordon Fulton

Born: 23 April 1895	in: Swanwick, Perry, Illinois
Married: December 1970	in: Blackwell, Kay, Oklahoma-IOOF Cemetery
Died: 12 December 1970	in: Blackwell, Kay, Oklahoma
Marriage Age:	in: 20
Social Security Number:	in: 588-44-10-14-6229
Father: James Wilson Fulton	
Mother: Margaret Minerva Peters	

Wife: Margaret Josephine Kenney

Born: 5 June 1895	in: Swanwick, Perry, Illinois
Buried: 8 June 1973	in: Blackwell, Kay, Oklahoma-IOOF Cemetery
Died: 5 June 1973	in: Blackwell, Kay, Oklahoma
Marriage Age:	in: 20
Father: John Lyle Kenney	
Mother: Lucy Alice Harrison	

CHILDREN

1 M	Name: Harold Winston Fulton	
	Born: 19 July 1904	in: Swanwick, Perry, Illinois
	Buried: 31 August 1974	in: Blackwell, Kay, Oklahoma-IOOF Cemetery
	Died: 29 August 1974	in: Blackwell, Kay, Oklahoma
	Married:	
	Spouse: Vera LaDora Rasberries	
2 M	Name: Eugene Howard Fulton	
	Born: 28 April 1906	in: Swanwick, Perry, Illinois
	Buried:	in: Pomona, Los Angeles, California-- Pomona Mausoleum
	Died: 1998	in: Pomona, Los Angeles, California
	Married: 17 June 1932	in: Enid, Garfield, Oklahoma
	Spouse: Effie May Pickens	
3 M	Name: Lyle Kenney Fulton	
	Born: 9 July 1909	in: Marion, St. Clair, Illinois
	Buried: 1 March 1995	in: Blackwell, Kay, Oklahoma-IOOF Cemetery
	Death Age:	in: 85
	Died: 24 February 1995	in: Oklahoma City, Oklahoma, Oklahoma-Baptist Medical Center
	Occupation:	in: Retired Foreman, Supervisor/contractor
	Religion:	in: Presbyterian
	Married: 24 October 1939	in: Blackwell, Kay, Oklahoma
	Spouse: Ruth Louise Turner	
	Married: 24 August 1961	in: Pawhuska, Osage, Oklahoma
	Spouse: Mary Elizabeth "Melvie" Maxwell	
4 F	Name: Lucille Minerva Fulton	
	Born: 13 July 1912	in: Swanwick, Perry, Illinois
	Buried: October 1972	in: Blackwell, Kay, Oklahoma-IOOF Cemetery
	Died: 29 October 1972	in: Houston, Harris, Texas
	Married: 6 August 1931	in: Enid, Garfield, Oklahoma
	Spouse: Roby Ott Lane	
5 F	Name: Margaret "Ruth" Fulton	
	Born: 24 March 1918	in: Montpelier, Hamilton, Missouri
	Buried: 25 July 1994	in: Blackwell, Kay, Oklahoma-IOOF Cemetery
	Death Age:	in: 76 years 3 months 27 days
	Died: 21 July 1994	in: Hominy, Harris, Texas-Veterans Southwest Hospital
	Married: 22 August 1940	in: Dodge City, Kansas
	Spouse: Arthur Lee Lancaster	
	Married: 19 May 1992	in: Houston, Harris, Texas
	Spouse: Edward Francis Moore	

Prepared By:
Barbara Walker Fulton
2004 SE Osage
Bartlesville, OK 74003

Phone(s): 918-334-7798

Family Group Sheet

Husband:	Howard Gordon Fulton

Notes

FULTON-KENNEY WEDDING

Mr. Howard Fulton and Miss Maggie Kenney were married at the home of the bride's parents, Mr. and Mrs. J.L. Kenney, of Swanwick, on Tuesday evening, September 8, 1903, at eight o'clock by Rev. J.C. Elliott assisted by Rev. A.T. Hemphill. The ceremony was witnessed by only a few relatives and friends, and all join in wishing the newly married couple a long and happy life. The bride was dressed in white organza with lace and ribbon trimmings, made over cream colored silk. The groom wore a black suit and white tie. They received many handsome and useful presents. A reception was given at the home of the groom's parents, Mr. and Mrs. J.W. Fulton the following day. Copy of original marriage certificate, Perry Co., IL, given to grandson Jack Fulton, Bartlesville, OK.

Howard's Blessing
Our Father who are in Heaven,
We thank thee for they care over us this past day.
Be with us through the evening and throughout life
Bless a portion of this refreshments to our use
and our souls to thy service
In Christs Name, We Pray. Amen.

OBITUARY: Blackwell Journal Tribune, Monday, December 14, 1970

HOWARD FULTON RITES WEDNESDAY AT CITY CHURCH

Howard G. Fulton, retired former custodian at the Kay County Courthouse and farmer, died at 7:15 p.m. Saturday in Blackwell General Hospital. He was 83. The funeral service will be at 2 p.m. Tuesday in the First Presbyterian Church with Rev. Lawerence Woodcock officiating. E.B. Ebert, Guy Batchelder, Herbert Heizer, Leonard Gouge, Lee Brown and Thomas Moore, all member of the Chickaskia Masonic Lodge, will be pallbearers. Burial will be in the IOOF Cemetery with Masonic grave side rites to be conducted. On September 8, Mr. & Mrs. Fulton celebrated their 67th wedding anniversary. Their home is 205 West Kansas. Mr. Fulton was a native of Illinois, born at Swanwick on April 25, 1883. He came to Blackwell from Nebraska in 1927. In 1939, the family moved to Newkirk return to Blackwell in 1961. He was employed as the custodian at the county courthouse for more than 20 years. Mr. Fulton was a member of the Presbyterian Church and the Newkirk Masonic lodge. He is survived by his wife, Margaret; two daughters Mrs. Lucille Linn and Mrs. Margaret Ruth Lauderdale, both of Houston, Tex; three sons, Lyle K. Fulton, and Harold W. Fulton, both of Blackwell and Eugene H. Fulton of Pomona, Calif., nine grandchildren and 13 great-grandchildren. One sister, Mrs. Lettie Thomas of Joplin, Mo., also survives.

Wife:	Margaret Josephine Kenney

Notes

OBITUARY: Blackwell Journal Tribune

MRS. FULTON FUNERAL SET

Mrs. Margaret Josephine Fulton of 205 West Kansas dies at 12:30 p.m. Tuesday in Blackwell General Hospital on her 90th birthday. Rev. Radford Rader, pastor of the First Presbyterian Church, will officiate for final rites at 2 p.m. Friday in Roberts and Son chapel. Burial is to be in the IOOF cemetery. Mrs. Fulton was born June 5, 1883, in Swanwick, Ill., and married Howard G. Fulton in Swanwick on September 8, 1893. They moved to Nebraska, then to Blackwell in 1927. The family moved to Newkirk in 1939 for a 22 year stay, returning to Blackwell in 1961. Mrs. Fulton was a member of the Presbyterian
church and was a member of the Order of the Eastern Star until failing health curtailed her activities. Her husband preceded her in death December 12, 1970. She is survived by two daughters, Mrs. Lucille Linn and Mrs. Margaret Ruth Lauderdale, both of Houston, Tex.; three sons, Lyle K. Fulton and Harold W. Fulton, both of Blackwell and Eugene H. Fulton of Pomona, Calif., and nine grandchildren and 13 great-grandchildren.

PALLBEARERS ANNOUNCED

Pallbearers have been announced for Mrs. Margaret Josephine Fulton and will be Dave Ruggs, Charley Williamson, Lee Dice, John Thompson, Stanley Baxa, and Victor Hudson. Final rites will be held at 2 p.m. in Robert and Son chapel with Rev. Radford Rader, pastor of the First Presbyterian Church, officiating. Burial will be in the IOOF cemetery. Mrs. Fulton died Tuesday in Blackwell General Hospital.

POETRY: Written by Maggie Josephine Kenney Fulton, after the death of her husband, Howard.
The clock of life is wound but once and no man has the power
to tell when the hands will stop at late or early hour
Not is the only time you own
live, love, work with a will
place no faith in tomorrow
the clock may then be still.

Dear Howard,
All to myself, I think of you
Think of the things we used to do
Think of the things we used to say
Sometimes I laugh
Sometimes I cry
but I keep each lonely thought all to myself.

OUR CHILDREN
All of our children have left us to live in a home of their own.
They don't know how we miss them or how used to them we've grown.
Maybe someday they'll have children to fill their hearts with joy--
And later when they've grown up they'll leave them for a girl or boy.
Then they'll know the heartaches you feel for many a day
When at last you realize that your children have flown away.
(Mother)

Written in 1929:
A girl who once lived in our city was entirely too fast to be pretty

Family Group Sheet

Husband | Howard Gordon Fulton

Notes

FULTON-KEENEY WEDDING

Mr. Howard Fulton and Miss Margaret Keeney were married at the home of the bride's parents, Mr. and Mrs. H. Keeney, of Swanwick, on Tuesday evening, September 8, 1909, at eight o'clock by Rev. A. T. Hilton assisted by Rev. A. T. Hoopdell. The ceremony was witnessed by only a few relatives and friends, and all join in wishing the newly married people a long and happy life. The bride was dressed in white organza with lace and ribbon trimmings, and over cream satin and with. The groom wore a black and white tie. They received many handsome and useful presents. A reception was given at the home of the groom's parents, Mr. and Mrs. J. W. Fulton, the following day. Copy of original marriage certificate, Peel Co., Ont., given to grandson Jack Fulton, Barrie, Ont.

Honorable Discharge
Our Father who art in Heaven,
We thank thee for days one over as this past day.
Be with us through the evening and throughout life
Bless a person of our acquaintance in our care
and our souls to thy service
In Christ's Name, We Pray. Amen.

OBITUARY - Blackwell Journal Tribune, Monday, December 14, 1970
FORMER FULTON BRITES WEDNESDAY AT CITY CHURCH
Howard G. Fulton, retired farmer operation in the Key County Conference and farmer, died at 7:15 p.m. Saturday in Blackwell General Hospital. He was 84. The funeral service will be at 2 p.m. Tuesday in the First Presbyterian Church with Rev. Lawrence Woodcock officiating. B.B. Baker, City Bandstand, Harbor Haven, Central Choice, Lee Brown and Thomas Moore, all member of the Chickadee Lodge, will be pallbearers. Burial will be in the IOOF Cemetery with Masonic graveside services to be conducted. Co Kingsville, Mr. & Mrs. Fulton celebrated their 67th wedding anniversary. Their home is 705 West Kansas. Mr. Fulton was a native of Illinois, born in Swanwick on April 24, 1886. He came to Blackwell from Pickwick in 1927. In 1929, the family moved to Newport town in Blackwell in 1961. He was employed in the meadow as the county overseer for more than 20 years. Mr. Fulton was a member of the Presbyterian Church and the Newport Kiltsmith Lodge. He is survived by his wife, Margaret, two daughters Mrs. Lucille Lane and Mrs. Margaret Keith Lauderdale, both of Hunter, Ter. three sons, Lyle K. Fulton and Harold W. Fulton, both of Blackwell and Eugene H. Fulton of Pawnee, Okla., nine grandchildren and 13 great-grandchildren. Our sister, Mrs. Lizzie Thomas of Joplin, Mo., also survives.

Wife | Margaret Josephine Keeney

Notes

OBITUARY - Blackwell Journal Tribune
MRS. FULTON WAS BELOVED
Mrs. Margaret Josephine Fulton of 205 West Kansas died at 12:30 p.m. Tuesday in Blackwell General Hospital at the 90th birthday. Rev. Rodney Keeler, pastor of the First Presbyterian Church, will officiate the final rites at 2 p.m. Friday in Roberts and Son chapel. Burial is to be in the IOOF cemetery. Mrs. Fulton was born June 3, 1883, in Wisconsin, Ill., and attended Hunter C. Fulton in Swanwick on September 8, 1909. They moved to Pickwick, then to Blackwell in 1927. The family moved to Newport in 1929 for a 32 year stay, returning to Blackwell in 1961. Mrs. Fulton was a member of the Order of the Eastern Star until failing health curtailed her activities. Her husband preceded her in death December 12, 1970. She is survived by two daughters, Mrs. Lucille Lane and Mrs. Margaret Keith Lauderdale, both of Hunter, Ter., three sons, Lyle K. Fulton and Harold W. Fulton, both of Blackwell and Eugene H. Fulton of Pawnee, Okla., and nine grandchildren and 13 great-grandchildren.

PALLBEARERS ANNOUNCED

Pallbearers have been announced for Mrs. Margaret Josephine Fulton and will be Dave Hodges, Charley Williamson, Lee Dion, John Thompson, Stanley Jones, and Vernon Fulton. Final rites will be held at 2 p.m. in Roberts and Son chapel with Rev. Rodford Rader, pastor of the First Presbyterian Church, officiating. Burial will be in the IOOF cemetery. Mrs. Fulton died Tuesday in Blackwell General Hospital.

POETRY - Written by Margaret Josephine Keeney Fulton, wife the death of her husband, Howard

The clock of life is wound but once and no man has the power
to tell when the hands will stop at late or early hour
Not is the only time you own
live, love, work with a will
place no faith in tomorrow
the clock may then be still.

Dear Howard,
All to myself I think of you
Think of the things we used to do
Think of the things we used to see
Sometimes I laugh
Sometimes I cry
but I keep each lovely thought all to myself.

OUR CHILDREN
All of our children have left us to live in a house of their own
They don't know how we miss them so we miss them to have need to them with a phone.
Maybe someday they'll have children to fill their hearts with joy—
And later when they've grown up they'll leave them for a girl or boy
Then they'll know the heartaches you feel to miss a day
When at last you realize that your children have flown away
(Author)

Written in 1929:
A girl who was blind in one eye was asked, for fun to be pretty

she ate meats galore
and gained more and more,
till friends all said, what a pity!
Now this girl's name as Viola
she started in drink coca cola
and she got so thin
she lost her double chin
and friends hardly knew' twas Viola.
So if you want to get thinner
and in beauty contests be a winner
just call 199
they'll deliver in time
for breakfast, luncheon, or dinner.

Papa died August 9, 12
Mama died April 25, 13
Effie died Dec. 4, 15 Born Feb 25, 1885
Irene died Dec 27, 66
Allie died May 18, 52
William died dec 17, 38

Favorite Bible verses: Joshua 1:9 -- Psalms 27:14
Deuteronomy 31:6
Be strong and of a good courage, fear not, nor be afraid of them; for the Lord thy God, he is is that doth go with thee; he will not fail thee, nor forsake the.

Child: **Harold Winston Fulton**

Notes
OBITUARY: HAROLD WINSTON FULTON
Harold Winston Fulton was born July 19, 1904, at Swanwick, Perry Co., IL, and died August 28, 1974, at Blackwell General Hospital at 2:05 p.m. Wednesday after a long illness. Age 70 years, 1 month, and 10 days. Final rites are to be conducted at 10 a.m. Saturday in Roberts and Son Chapel. Rev. Ralph Patterson, pastor of the First United Methodist Church and Hardie Higgins, youth minister, will officiate. Burial will be in Blackwell IOOF cemetery. He grew up in Nebraska, in the farming community of Giltner. The family moved to Loveland, CO, and on to Blackwell in 1925. He was employed at Hazel Atlas Glaass for several years. Then to Acme Foundry where he served his apprenticeship as a coremaker under the late "Dutch" Franklin. The coreroom consisted of two coremakers at that time. He married Vera LaBurn Richardson Jan. 20, 1934, at the Church of God with Rev. C.E. Bratcher performing the ceremony. They celebrated their 40th wedding anniversary on Januarya 20, 1974. To this union was born two daughters--Mona Marlene and LaDonna Kay. He became a member of the Methodist Church in 1939 and attended regularly while raising his daughters. The family moved to California during World War II where he was employed in the shipyards at Mare Island. Returning to Wichita, KS, he was employed at Service Foundry for several years. Then back to Blackwellk and home. Next 30 years he was employed at Acme Foundry. He was foreman of the coreroom. He loved his work and association with the men he worked with. He retired on July 1, 1972. He suffered ill health for the next two years until his death. He is survived by his wife, Vera; two daughters, Mrs. Winifred (Mona) Haney, Blackwell, and Mrs. Dale (LaDonna) Vernon of Perry and three grandchildren. Other survivors are two sisters, Mrs. Roby Linn and Mrs. Lee Lauderdale, both of Houston, TX; and two brothers, Lyle Fulton, Blackwell and Eugene H. Fulton, Pomona, CA. He was a faithful, loving husband, father and grandfather. He appreciated his home, always glad to entertain his friends and family. During his illness he never complained. He fought a good fight and had earned his reward. He leave behind many happy memories to be cherished by his wife, Vera, and daughters and families, Mr. & Mrs. Winfred Haney and Holly; and Mr. and Mrs. Dale Vernon, Whitney and Jay Wilson. "What the heart has once owned and had, it shall never loose."-- Henry Ward Beecher

Child: **Eugene Howard Fulton**

Notes
RETIREMENT: Eugene H. Fulton, a supervisor at the Brockway Glass Company, and his wife, Effie Mae, were honored recently for his retirement after 38 years with the glass company. He began with the firm at a plant in Blackwell, Oklahoma, in 1933, and came to Pomona, California, in 1947. A dinner was held at Griswold's Restaurant in Claremont.

Child: **Lyle Kenney Fulton**

Notes
Lyle was 21 years when he married 1st wife, Ruby Louise Turner.
He was 52 when he married 2nd wife, Mary Margaret "Mickey" Murray Hines.
The day Lyle and Ruby joined the church, Jack Kenney was baptized-Easter Sunday, 1 April 1934.
Metal casting foundry work for the Acme Foundry in Blackwell, Oklahoma. Worked for the same company for 50+ years. His hobbies were carving, woodworking, gardening, and family.

INFORMATION: This was written in 1984 while Lyle was living with Jack & Barbara. Lyle is an avid bowler achieving a perfect game during practice games before a league series. He is an excellent self-taught woodcarver, carving man gifts for his family. He also enjoys a good game of billiard pool. He has remained very active in his retirement and does not show his numerical age.

Obituary- appeared in the Blackwell Journal Tribune, Tuesday, February 28, 1995.
LYLE K. FULTON
Lye Kenney Fulton of Blackwell died in the Baptist Medical Center in Oklahoma City on Friday, February 24, 1995. He was 85. His funeral will be Wednesday, March 1, at 2 p.m. in the Presbyterian Church in Blackwell with Rev. Geoffrey Pfaff officiating. Burial will follow in the Blackwell IOOF Cemetery under the direction of Roberts Funeral Home. Casket bearers will be Fred Williamson, Jim Kincheloe, Max Kincheloe, Les Cartwright, Bob Miller and Jack Bell. Honorary bearers will be Bill Brewer, Dale Shaw, Pete Anderson, Glendon Berry and Lee Elam.
Mr. Fulton was born July 9m 1909, in Marissa, Illinois, to Howard Gordon and Margaret Josephine (Kenney) Fulton. He moved with his parents to the Aurora, Nebraska area, where he grew up and attended local schools. He helped on the farm with his parents until 1927 when he moved to Blackwell to work for the Hazel-Atlas Glass Plant. In 1928, he began working for the Acme Foundry in the core room, later becoming foundry

Family Group Sheet

sits on comic pages
and pound trace and mass,
to friends sit easy, what a gay,
Sir, for gray mass or Vitals
the stained in trial cross coils
and she pay or flue,
she lost her double cities
and friends for ah lower mass Vitals.
So if you want to get thinner
and in beauty contents for a woman,
you will 1997
they'll deliver in time
for breakfast, luncheon, or dinner.

Tyler died August 9, 12
Mona died April 23, 13
Billie died Dec. 4, 15 Born Feb 23, 1885
Irene died Dec 27, 06
Alice died May 18, 32
William died Jan 12, 28

Favorite Bible verse: Joshua 1:9 – Psalms 27:14
Occupation: 21K
He strong and of a good courage, fear not, nor be afraid of them: for the Lord thy God, he is it that doth go with thee; he will not fail thee, nor forsake thee.

Child:	Harold Wilmoth Fulton

Notes
OBITUARY – HAROLD W FULTON
Harold Wilmoth Fulton was born July 19, 1904, at Sawmerd, Perry Co., IL, and died August 28, 1974, at Hillsdwell General Hospital at 2:05 p.m. Wednesday after a long illness. Age 70 years, 1 month, and 10 days. Final rites are to be conducted at 11 a.m. Saturday, at Roberts and Son Chapel. Rev. Ralph Hemmerly, pastor of the First United Methodist Church and Harold Hagins, youth minister, will officiate. Burial will be in Hillsdwell IOOF cemetery. He grew up in Sawmerd, in the farming community of Clifton. The family moved to Loudoun, CO, and on to Hillsdwell in 1925. He was employed at Local Atlas Glass for several years. Then in Alnor Foundry where he served his apprenticeship as a moulder under the late "Doxie" Franklin. The company operated a two position shift at that time. He married Vera Lathrop Rankin-Jones, Jan. 20, 1934, at the Church of God with Rev. C.S. Hinsley performing the ceremony. They celebrated their 40th wedding anniversary on January 22, 1974. In this union was born two daughters: Alma Marlene and LaDonna Kay. He became a member of the Hillsdwell Church in 1919 and attended regularly while employed by the foundry. The family moved to California during World War II where he was employed in the shipyards in Marin County. Returning to Illinois, 1945, he was employed at Service Foundry for several years. Then back to Hillsdwell and home. Next 20 years he was employed at Alnor Foundry. He was foreman at the warehouse. He loved his work and accompanying with the men he worked with. He retired on July 1, 1972. He suffered ill health for the past two years until his death. He is survived by his wife, Vera; two daughters, Mrs. Wynford (Alma) Henry, Hillsdwell, and Mrs. Dale (LaDonna) Vernon of Perry and three grandchildren. Other survivors are two sisters, Mrs. Wally Lane and Mrs. Joe Lambsdale, both of Lawrence, IX; and one brother, Lyle Fulton, Hillsdwell and Fayette D. Fulton, Fairmon, CA. He was a faithful, loving husband, father and grandfather. He appreciated his home, always glad to entertain his friends and family. Playing his fiddle was his recreation. He began a good fight and had earned his reward. He leaves behind many happy memories to be cherished by his wife, Vera, and daughters and families, Mr. & Mrs. Wynford Henry and Holly, and Mr. and Mrs. Dale Vernon, Whitney and Jo Wilma. "When the mists have vanished and had, it shall come home."– Henry Ward Beecher.

Child:	Eugene Howard Fulton

Notes
REFERENDUM – Eugene H. Fulton, a supervisor of the Hillsdwell Glass Company, and his wife, Della Mae, were honored recently for his retirement after 38 years with the glass company. He began work for the firm as a pilot in Hillsdwell, Oklahoma, in 1931, and came to Fairmon, California, in 1937. A dinner was held at Greenville's Restaurant in Clermont.

Child:	Lyle Stanley Fulton

Notes
Lyle was 21 years when he married 1st wife, Ruth Louise Turner.
He was 32 when he married 2nd wife, Betty Bergmann "Nancy" Nancy Hines.
The big Lyle and Nancy owned the almond, fruit & nursery, was Regional Grower Supply, 1 April 1974.
Owned or owing property with for the Alnor Foundry in Hillsdwell, OKlahoma. Worked for the same company for 30+ years. The hobbies were farming, woodworking, gardening, and family.

DEPOSIMATION – The was farming in 1941 with Lyle was living with Joel & Barbara. Lyle is a real bowler achieving a perfect game during practice games before a league game. He is an avocado with-under woodworker, carving nut gifts for his family. He also enjoys a good game of billiard pool. He has remained very active in his retirement and does not show his chronological age.

Obituary- prepared in the Hillsdwell Journal Tribune, Tuesday, February 28, 1995.
LYLE S. FULTON
Lyle Stanley Fulton of Hillsdwell died in the Regional Medical Center in Oklahoma City on Friday, February 24, 1995. He was 85. He lived with his daughter, Barbara Jones, Joel Jones, Hillsdwell, Oklahoma. Lyle was a member of the Hillsdwell Church of Christ. Graveside services will be held at Hillsdwell IOOF Cemetery under the direction of Roberts Funeral Home. Cedar Lawn will be Fred W Hillsmeyer, Jon Kimbrough, Mike Kimbrough, Lee Cornwright, Bob Miller and Jack Bell. Memory honors will be Bill Hines, Lake Shore, Tyler Anderson, Gladwin Jerry and Lee Hines. Mr. Fulton was born July 6th 1909, in Mayness, Illinois, to Howard Gordon and Margaret Josephine (Cooper) Fulton. He moved with his parents to the Aurora, Nebraska area, where he grew up and attended local schools. He helped on the farm with his parents until 1927 when he moved to Hillsdwell to work in the Hillsdwell Atlas Glass Plant. In 1938, he began working for the Alnor Foundry in the core room, later becoming foreman.

superintendent. He and Ruby Louise Turner were married on October 25, 1930 in Blackwell. They settled here. She preceded him in death. He later married Mary E. Hines on August 24, 1961. They settled in Blackwell. Mr. Fulton retired from the foundry in 1979, following 50 years of employment. He was a member of the American Foundry Society. He was also a member of the Presbyterian Church and the Blackwell Bowling Association.
Surviving are his wife, Mary E. Fulton, of the home; two dauthers, Deanna Sue Patterson of Oklahoma City, and Judith Hall of Moore; three sons, Jack Fulton of Bartlesville, Murray Hines of Fort Worth, Texas, and Patrick Hines of Roswell, Georgia; one brother, Eugene Fulton of Pomona, California; eight grandchildren and five great-grandchildren. He was preceded in death by one son, Edy Mac Fulton; one brother, Harold Fulton and two sisters, Lucille Linn and Ruth Lauderdale Looney.
The casket will be open at the funeral home until 11:30 a.m. on Wednesday and at the church from 1 p.m. to 2 p.m. It will then be closed. Memorial contributions may be made in Mr. Fulton's name to the Oklahoma Medical Research Foundation--Heart Fund. The funeral home will act as custodian of the fund.

Child: **Lucille Minerva Fulton**

Notes
SS#: 447-14-0484

OBITUARY:
Clergyman: Rev. Russel Bracy Casketbearers: Glen E. Welsh, Walter Geiger, W.W. Stafford, C.H. Heizer, Howard Delk, and Howard Metzer Arrangements by Hamilton-Porter Funeral Home, Blackwell, OK !DEATH: Appeared in the Blackwell Journal Tribune A graveside service in Balckwell's IOOF Cemetery will be conducted at 4 p.m. Wednesday for Mrs. Lucille M. Linn who died Sunday in Houston, TX. A former resident of Blackwell and the sister of Lyle K. Fulton, Blackwell, Mrs. Linn had resided in Houston for the past 36 years. She was born July 13, 1912, in Swanwick, IL. Other survivors include her husband, Roby O. and a sister, Mrs. A.L. Lauderdale, boath of Houston; and a brother, Eugene H. Fulton, Pomona, California. Hamilton-Porter Funeral Home is in charge of local arrangements. LINN BEARERS:
Rev. Russell Bracy will officiate at graveside services for Mrs. Lucille Linn, who will be held at 4 p.m died Sunday in Houston, TX. Services at 4 p.m. Wednesday under the direction of Hamilton-Porter Home in the Blackwell IOOF Cemetery. Casketbearers will be Glen E. Welsh, Walter Geiger, W.W. Stafford, C.H. Heizer, Howard Delk, and Howard Metzer.

GRAVESIDE RITE SET FOR MRS. LINN
A gravside service in Blackwell's IOOF Cemetery will be conducted at 4 p.m. Wednesday for Mrs. Lucille M. Linn who died Sunday in Houston, Texas. A former resident of Balckweel and the sister of Lyle K. Fulton, Blackwell, Mrs. Linn had resided in Houston for the past 36 years. She was born Juy 13, 1912 in Swanwick, Illinois. Other survivors include her husband, Roby O. and a sister Mrs. A.L. Lauderdale, both of Houston; a brother, Eugene H. Fulton, Pomona, California. Hamilton-Porter Funeral Home is in charge of local arrangements.

LINN BEARERS:
Rev. Russell Bracy will officiate at graveside services for Mrs. Lucille Linn, who died Sunday in Houston, Texas. Services will be held at 4 p.m. Wednesday under the direction of Hamilton-Porter Funeral Home in the Blackwell IOOF Cemetery. Casketbearers will be Flen E. Welsh, Walter Geiger, W.W. Stafford, C. H. Heizer, Howard Delk, and Howard Metzer.

Child: **Margaret "Ruth" Fulton**

Notes
Obituary RUTH L. LOONEY
Ruth Lauderdale Looney, formerly of Blackwell, died at 1:20 p.m. Thursday, July 21, 1986, in Memorial Southwest Hospital in Houston, Texas. She was 76. Her funeral will be held at 2 p.m. Monday in Roberts Funeral Home chapel with Rev. Geoffrey Pfaff of the Fist Presbyterian Church officiating. Casketbearers will be Winnie Haney, Oat Huffinton, David Harney, Jack Fulton, Dale Shaw and Pat Ferguson. The casket will be clost at all times. Burial will be in the Blackwell IOOF Cemetery.
Mrs. Looney had lived in Blackwell intermittently during her lifetime. She wa born March 24, 1918, in Aurora, Nebraska, to Howard G and Margaret J. (Kenney) Fulton. As a child, she came with her parents to Blackwell and grew up in the community. She graduated from Blackwell High School in 1935. On August 25, 1940, she married Arthus Lee Lauderdale in El Dorado, Kansas. The lived in Blackwell for two years then moved to Houston. A professional secretary, Mrs. Looney's last employment was with Homer G. Moore Oil Company in Houston. He husband, Arthur Lauderdale, preceded her in death, Januar 18, 1986 and she remained in Houston. She later married Edward F. Looney on May 19, 1992, in Houston and they continued to live there. She was a ember of the Presbyterian church and former member of the Blackwell church. Survivors are her husband, Edward Looney, Houston; a son, Robbie Lauderdale, Arlington, Texas; two step-sons, Ron Looney, Walnut Creek, California; and Michael Looney, Livermore, California; tow grandchildren, sic step grandchildren, one great-grandchild; three step great-grandchildren and two brothers, Eugene Fulton, Pomona, California and Lyle Fulton, Blackwell. Also preceded her in death were a sister, Lucille Linn and a brother, Harold Fulton.

Family Group Sheet

Child: | **Lucille Minerva Fulton**

Notes

SSN: 447-14-0684

OBITUARY

Clearwater: Rev. Elwood Hope Coal officiates. Glen E. Welch, Walter Cooper, W.W. Stanford, C.H. Hoover, Howard Dell, and Howard Mayes Arrangements by Hamilton-Porter Funeral Home, Blackwell, OK IDEALTH: Appeared in the Blackwell Journal Tribune A graveside service in Blackwell, AOOF Cemetery will be conducted at 4 p.m. Wednesday for Mrs. Lucille M. Lane who died Sunday in Houston, TX. A former resident of Blackwell and the sister of Clyde E. Fulton, Blackwell, Mrs. Lane had resided in Houston for the past 56 years. She was born Jan. 11, 1912, in Stonewall, IL. Other survivors include her husband, Roby O. and a sister, Mrs. Lucille Lauderdale, both of Houston, and a brother, Eugene H. Fulton, Pomona, California. Hamilton-Porter Funeral Home is in charge of local arrangements. LIONS HEARERS

Rev. Russell Perry will officiate at graveside services for Mrs. Lucille Lane, who will be held at 4 p.m. that Sunday in Houston, TX. Services at 4 p.m. Wednesday under the direction of Hamilton-Porter Funeral Home in the Blackwell IOOF Cemetery. Cooperstown will be Clyde E. Welch, Walter Cooper, W.W. Stanford, C.H. Hoover, Howard Dell, and Howard Mayes.

GRAVESIDE SERVICE FOR MRS. LANE

A graveside service in Blackwell IOOF Cemetery will be conducted at 4 p.m. Wednesday for Mrs. Lucille M. Lane, who died Sunday in Houston, Texas. A former resident of Blackwell and the sister of Clyde E. Fulton, Blackwell, Mrs. Lane had resided in Houston for the past 56 years. She was born Jan. 11, 1912 in Stonewall, Illinois. Other survivors include her husband, Roby O. and a sister Mrs. A.L. Lauderdale, both of Houston, a brother, Eugene H. Fulton, Pomona, California. Hamilton-Porter Funeral Home is in charge of local arrangements.

LINN HEARERS

Rev. Russell Perry will officiate at graveside services for Mrs. Lucille Lane, who died Sunday in Houston, Texas. Services will be held at 4 p.m. Wednesday under the direction of Hamilton-Porter Funeral Home in the Blackwell IOOF Cemetery. Cooperstown will be Clyde E. Welch, Walter Cooper, W.W. Stanford, C.H. Hoover, Howard Dell, and Howard Mayes.

Child: | **Margaret "Ruth" Fulton**

Notes

Obituary RUTH L. LOOMEY

Ruth Lauderdale Loomey, formerly of Blackwell, died at 1:30 p.m. Thursday, July 21, 1980, in Memorial Southwest Hospital in Houston, Texas. She was 70. The funeral will be held at 4 p.m. Monday in Hodges Funeral Home chapel with Rev. Geoffrey Hill of the First Presbyterian Church officiating. Cooperstown will be Sammy Haney, Cole Hutchison, David Lanney, Jack Pulton, Dale Shaw and Van Ferguson. The casket will be closed at all times. Burial will be in the Blackwell IOOF Cemetery.

Mrs. Loomey had lived in Blackwell intermittently during her childhood. She was born March 24, 1910, in Aurora, Missouri, to Emmett O and Margaret J. (Kinney) Fulton. As a child, she came with her parents to Blackwell and grew up in the community. She graduated from Blackwell High School in 1925. On August 25, 1940, she married Arthur Lee Lauderdale in El Dorado, Kansas. The lived in Blackwell for two years then moved to Houston. A professional pianist, Mrs. Loomey's last employment was with Hanse O. Moore Oil Company in Houston. Her husband, Arthur Lauderdale, preceded her in death, January 18, 1960 and she remained in Houston. She later married Edward J. Loomey on May 19, 1971, in Houston and they continued to live there. She was a member of the Presbyterian church and former member of the Blackwell church. Survivors are her husband, Edward Loomey, Houston; a son, Robbie Lauderdale, Arlington, Texas; two step-sons, Tom Loomey, Walnut Creek, California, and Michael Loomey, Lompoc, California; one granddaughter, one great-granddaughter, one great-great-granddaughter; two step-brothers, Eugene Fulton, Pomona, California and Clyde Fulton, Blackwell. Also preceded her in death were a sister, Lucille Lane and a brother, Harold Fulton.

State: Oklahoma
County: Kay County
Township or other division of county
Incorporated place: Blackwell City
Ward of city: Second
Block No.
Unincorporated place
Enumeration District No.
Supervisor's District No. 2
Sheet No. 188
Enumerated by me on April 14, 1930, Mrs Lottie C Hanson, Enumerator.

Form 15-2
DEPARTMENT OF COMMERCE—BUREAU OF THE CENSUS
FIFTEENTH CENSUS OF THE UNITED STATES: 1930
POPULATION SCHEDULE

Place of abode (Street, avenue, road, etc.)	House number	Dwelling number	Farm schedule	Name	Relation	Home owned or rented	Value or monthly rent	Radio set	Farm or house	Sex	Color or race	Age	Marital status	Age at first marriage	Attended school	Able to read	Able to write	Place of birth	Father	Mother	Mother tongue	Language spoken in home before coming to the United States	Year of U.S.	Citizenship	Year of immigration	Naturalization	Year of naturalization	Occupation	Industry	Class of worker	Employed	Veteran	Farm or house		
1	2	3	4	5	6	7	8	9	10	11	12	13	14	15	16	17	18	19	20	21	22	23	24	25	26	27	28	29	30	31	32	33	34		
				Tucker Eva J	Daughter					F	W	21	S			yes	yes	Oklahoma	Ohio	Kansas			26					Teacher	Public School		9494	W	yes			1
				—— Emma B	Daughter					F	W	19	S			yes	yes	Kansas	Ohio	Kansas			20					none								2
	623	540	632	Brown Elbert E	Head-R	O	3500	R		M	W	43	D	18	no	yes	yes	Kansas	Massachusetts	Illinois			20					none								3
				—— Elenda	Daughter					F	W	19	S			yes	yes	Oklahoma	Missouri	Kansas			20					none								4
				Perry Carl	Lodger					M	W	31	S			no	yes	Kansas	United States	United States			20					Salesman	Radios		4590	W	yes		yes	5
	636	541	643	Loudon W Paul	Head	O	4500			M	W	27	M	21	no	yes		Missouri	Arkansas	Missouri			26					Proprietor	Grocery Store		7X91	E	yes		no	6
				—— Verlie M	Wife-H					F	W	26	M	19	no	yes	yes	Oklahoma	Missouri	Missouri			26					Clerk	Grocery Store		6790	W	yes			7
				—— Wallace E	Son					M	W	7	S			yes		Oklahoma	Missouri	Oklahoma			26					none								8
				—— Merlin E	Son					M	W	5	S			no		Oklahoma	Missouri	Oklahoma			26					none								9
	645	542	644	Arnett Howard	Head	O	2500	R		M	W	33	M	23	no	yes		West Virginia	West Virginia	West Virginia			20					Driller	Oil Fields		7X1V	W	yes		yes	10
				—— Anna	Wife-H					F	W	29	M	19	no	yes		West Virginia	West Virginia	West Virginia			20					none								11
				—— Alice	Daughter					F	W	9	S			yes		Oklahoma	West Virginia	West Virginia			20					none								12
				—— Robert	Son					M	W	15	S			no		Oklahoma	West Virginia	West Virginia			20					none								13
	532	543	645	Jamison Joshua C	Head	O	4000	R		M	W	43	M	27	no	yes		Wisconsin	Northern Ireland	Ohio			13					none						no		14
				—— Leonel	Wife-H					F	W	36	M	20	no	yes		Indiana	Indiana	Indiana			10					none								15
	520	544	646	Stumpert Glen F	Head	O	6000			M	W	38	M	29	no	yes		Ohio	Germany	Ohio			29	12	1			Foreman	Oil Fields		62X1	W	yes		no	16
				—— Ethel	Wife-H					F	W	40	M	20	no	yes		Ohio	Ohio	Ohio			29					none								17
				—— Rolland-At	Son					M	W	10	S			yes	yes	Ohio	Ohio	Ohio			29					none								18
	514	545	647	Moore Milton	Head	R	31			M	W	67	M	45	no	yes		Missouri	Kentucky	Kentucky			66					none						no		19
				—— Daisy S	Wife-H					F	W	49	M	27	no	yes		Illinois	Ohio	Illinois			61					none								20
				—— Irene	Daughter					F	W	16	S			yes		Oklahoma	Missouri	Illinois			26					none								21
				—— William M	Brother					M	W	69	Wd	23	no	yes		Missouri	Kentucky	Kentucky			66					Helper	Meat Market		7890	W	yes		no	22
	502	546	648	Guellfield Family	Head	O	7000	R		M	W	61	M	24	no	yes		Germany	Germany	Germany	German		11	12	X	1886	No	yes	none						no	23
				—— Frank	Wife-H					M	W	57	M	22	no	yes		Illinois	Germany	Germany			61	12	0			yes	none								24
				—— Francis Jr	Son					M	W	20	S			yes		Illinois	Germany	Illinois			61	12	1			yes	none								25
	519	547	649	Houston Jennie L	Head-R	O	9000			F	W	64	D	25	no	yes		Illinois	Ohio	Ohio			61					yes	none								26
	517	548	650	Goodrich Rufe	Head-R					M	W	37	D	19	no	yes		Kansas	Missouri	Georgia			20					yes	Teacher	Music		8271	O	yes			27
				—— Caroline	Daughter					F	W	17	S			yes	yes	Kansas	Nebraska	Kansas			20					yes	none								28
				—— Ula M	Daughter					F	W	15	S			yes	yes	Kansas	Nebraska	Kansas			20					yes	none								29
	511	549	651	Kuhl Wallace E	Head	R	4000	R		M	W	34	M	21	no	yes		Canada-English	Wisconsin	Iowa	English		20			1895	No	yes	Proprietor	Automobile Repair Shop		8291	O	yes		no	30
				—— Helen	Wife-H					F	W	35	M	22	no	yes		New York	England	New York			20	20	1			yes	Teacher	Public School		9494	O	yes			31
				—— Mary M	Daughter					F	W	12	S			yes	yes	Minnesota	Canada-English	New York			20					yes	none								32
				—— Richard	Son					M	W	10	S			yes	yes	Minnesota	Canada-English	New York			20					yes	none								33
				Greenfield Edie E	Lodger					F	W	40	D	19	no	yes		Missouri	Ohio	Kentucky			20					yes	Proprietor	Rooming House		8491	E	yes			34
	701	553	652	Jenter Lloyd	Head-R	O	100			M	W	64	S	20	no	yes		Illinois	Kentucky	Illinois			61					yes	Laborer	Farm		V1VU	W	no	19	no	35
	702	551	653	Jones Jefferson D	Head-R	O	200			M	W	50	M	19	no	yes		Texas	Kentucky	Texas			20					yes	Laborer	Smelter		7829	W	no	20	no	36
	704	552	654	Riley Allen	Head-R	O	100			M	W	23	S		no	yes		Ohio	Pennsylvania	Ohio			20					yes	none							no	37
			655	Wilkes Ralph	Head	R	2250			M	W	26	M	24	no	yes		Oklahoma	Illinois	Illinois			20					yes	Carpenter	Home		04X1	E	yes		no	38
				—— Ruth	Wife-H					F	W	22	M	20	no	yes		Oklahoma	Georgia	Georgia			20					yes	None								39
	703	553	656	Gallentine Robert	Head	O	6000	R		M	W	59	M	19	no	yes		Ohio	England	England			29	00	0			yes	Manufacturer	Glass		7202	E	yes		no	40
				—— Amanda	Wife-H					F	W	39	M	19	no	yes		Pennsylvania	Pennsylvania	Pennsylvania			29					yes	none								41
			657	Leonard Glass G	Head					M	W	40	M	27	no	yes		Pennsylvania	Pennsylvania	New York			29					yes	Superintendent	Oil Company		7387	W	yes		no	42
				—— Boyd B	Wife-H					F	W	39	M	16	no	yes		Pennsylvania	Ohio	Pennsylvania			29					yes	Secretary	Glass Plant		7X02	W	yes			43
				Roberts Audrey B	Niece					F	W	22	S			yes	yes	Pennsylvania	Georgia	Pennsylvania			29					yes	Stenographer	Glass Plant		7102	W	yes			44
				Roberts Evelyn M-H	Niece					F	W	23	S			yes	yes	Pennsylvania	Georgia	Pennsylvania			29					yes	none								45
	722	554	658	Fulton Howard	Head	R	25			M	W	46	M	20	no	yes		Illinois	Illinois	Illinois			61					yes	Tester	Glass Plant		7702	W	yes		no	46
				—— Mercedes	Wife-H					F	W	46	M	20	no	yes		Illinois	Illinois	Illinois			61					yes	none								47
				—— Harold	Son					M	W	25	S			no	yes	Illinois	Illinois	Illinois			61					yes	Moulder	Foundry		2529	W	yes		no	48
				—— Eugene	Son					M	W	23	S			no	yes	Illinois	Illinois	Illinois			61					yes	Pipe Liner	Oil Fields		7975	W	yes		no	49
				—— Lyle	Son					M	W	20	S			no	yes	Illinois	Illinois	Illinois			61					yes	Moulder	Foundry		2529	W	yes			50

Blackwell

East Blackwell

East Bridge

ENTRIES TO BE MADE ... ENTRIES ARE REQUIRED IN THE

Misner's Studio
SPARTA, ILL.

H. B. Fulton + bride Margaret J (Kexxey)

Sept 8, 1903

Stantons ...PHOTO....
SPRINGFIELD, O.

17

TRILBY PHOTOS

Only 25c a Dozen.

How to Get Them.

Send any photo well wrapped, with 25c and a 2-cent stamp. We will promptly return post-paid your photo, with 12 "Trilby" photos made from it, size of this; groups same price.

Send for illustrated catalogue of Photo Jewelry, latest style Photos, 25c to $3. per dozen.

Stanton Portrait Co.

SPRINGFIELD, OHIO.

Margaret E. Fulto

Fulton-Kenney Wedding.

Mr. Howard Fulton and Miss Maggie Kenney were married at the home of the bride's parents Mr. and Mrs. J. L. Kenney, of Swanwick. on Tuesday evening September 8th, 1903, at eight o'clock by Rev. J. C. Elliott assisted by Rev. A. T. Hemphill.

The ceremony was witnessed by only a few relatives and friends, and all join in wishing the newly married couple a long and happy life.

The bride was dressed in white organda with lace and ribbon trimmings, made over cream colored silk. The groom wore a black suit and white tie. They received many handsome and useful presents.

A reception was given at the home of the groom's parents, Mr. and Mrs. J. W. Fulton the following day.

the part of the Government to-
rd the suviyors of [illegible] t con-
t, it would [illegible] lar-
y eliminati[illegible] ecial
ision legislati[illegible] ery
ngress. When it [illegible] considered
t entire armies endured in a single
npaign or a single day what no
n would undertake for any amount
imple cash consideration, it will be
eed that the nation cannot do too
ch toward lightening the closing
s of the men who saved the na-
.

Telephone Meeting.

meeting was held Tuesday night
ne Commercial hotel by the pa-
s of the Pinckneyville Telephone
pany and a committee of three
appointed to confer with the
pany and demand a reduction of

Sam Morris

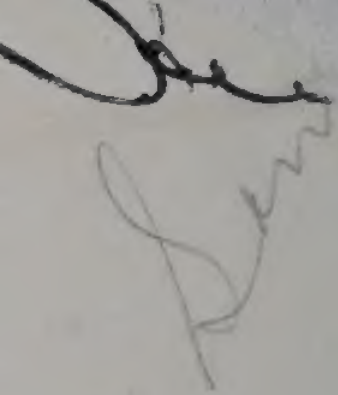

United Presbyterian Church, Swanwick, Ill.

POST CARD

CORRESPONDENCE

ADDRESS

Mrs W L Woodside
Sparta
Ill

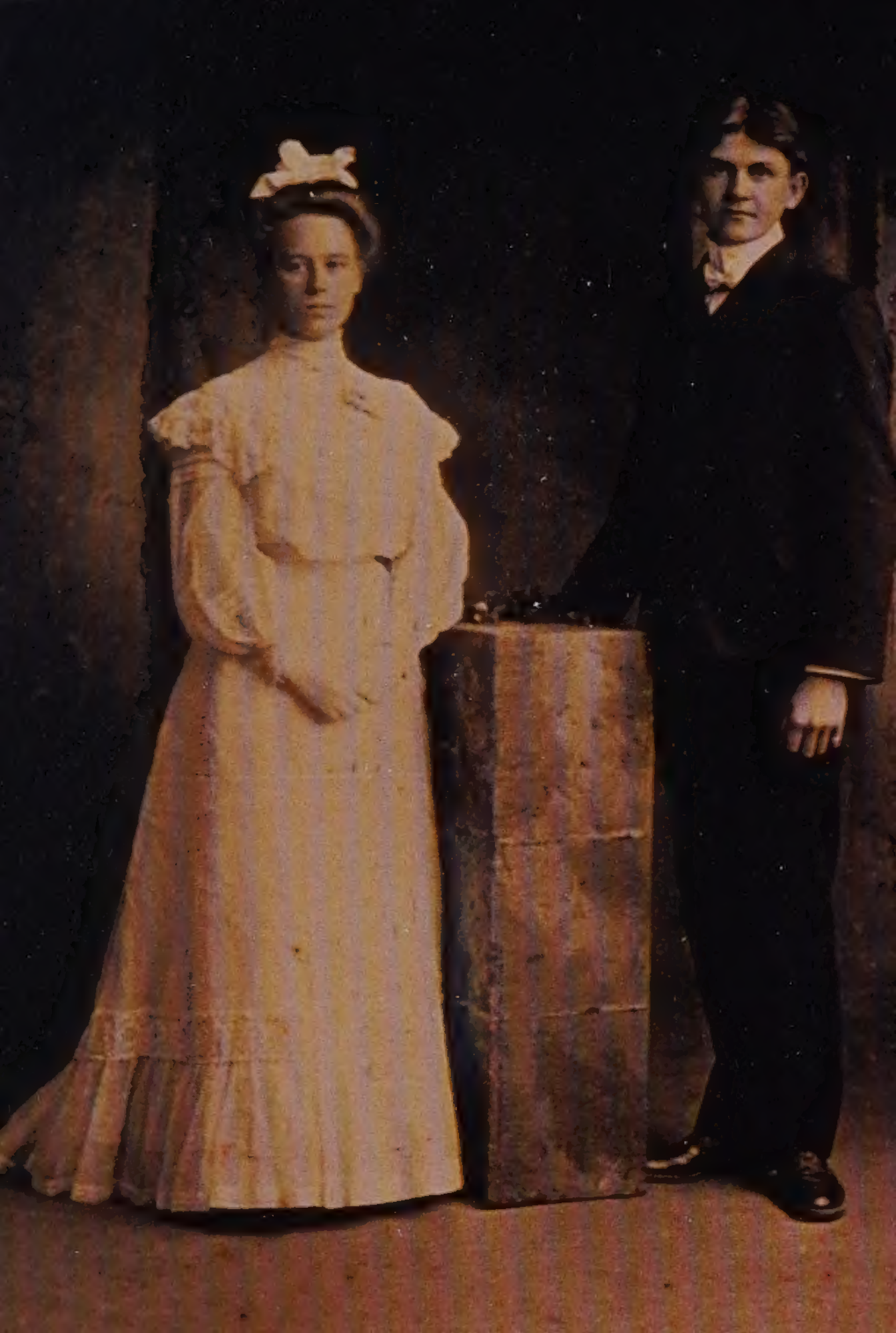

U. P. Parsonage Swanwick Ill.

POSTCARD

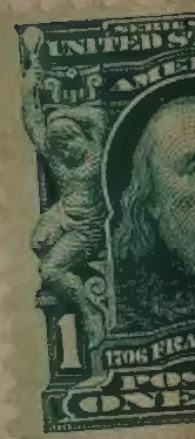

CORRESPONDENCE HERE

NAME AND ADDRES

Miss. Lyda Lamo
Brontor
Mood

Fulton-Kenney Wedding.

Mr. Howard Fulton and Miss Maggie Kenney were married at the home of the bride's parents Mr. and Mrs. J. L. Kenney, of Swanwick. on Tuesday evening September 8th, 1903, at eight o'clock by Rev. J. C. Elliott assisted by Rev. A. T. Hemphill.

The ceremony was witnessed by only a few relatives and friends, and all join in wishing the newly married couple a long and happy life.

The bride was dressed in white organda with lace and ribbon trimmings, made over cream colored silk. The groom wore a black suit and white tie. They received many handsome and useful presents.

A reception was given at the home of the groom's parents, Mr. and Mrs. J. W. Fulton the following day.

Cut this off and give to Parties married.

MARRIAGE CERTIFICATE

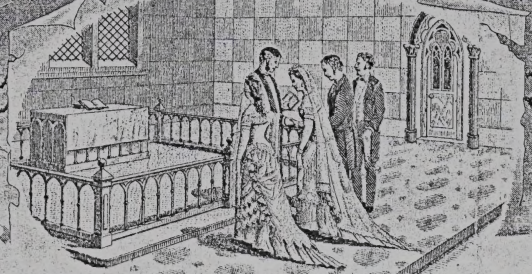

STATE OF ILLINOIS. COUNTY OF PERRY.

This Certifies

That Howard G. Fulton of Perry Co. in the State of Illinois
and Miss Maggie J. Kenney of Perry Co. in the State of Illinois
were at Swanwick in said County By me joined together in

HOLY MATRIMONY

According to the Ordinance of GOD and the Laws of the State of Illinois
on the Eight of Sept. in the year of
One Thousand Nine Hundred Three.

IN PRESENCE OF

Myrtle Fulton
Lenard Kenney

OUR LORD

James C. Elliott
Minister of the Gospel.

P.F. Pettibone & Co. Chicago.

Margret J. Kenney

...ption was given at the home of the groom's parents, Mr. and Mrs. J. W. Fulton the following day.

THIS CERTIFIES

That on the 8th day of September in the year of our Lord 1903 Howard Gordon Fulton and Margaret Josephine Kenney were by me united in

MARRIAGE

at Swanwick, Illinois according to the Ordinance of God and Laws of the State of Illinois

Witnesses: Myrtle Fulton, Leonard Kenney

Rev. J. C. Elliott

Fall 1912 - United Presbyterian Church
Swancwick, Illinois First Children
baptized in new Church -
Lyle 3 years Lucille 5 months
Other children unknown

Lucille and Lyle

Harold, Lucille, Lyle, Eugene

Lyle and Lucille

Harold Lyle Eugene

Harold Eugene
Lucille Lyle

Harold Eugene
Lucille Ruth Lyle

Eugene Harold Mother (Maggie)
Lucille Lyle

Dr. P. O. Marvel was called to the Howard Fulton home eight miles southeast of town during the blizzard Saturday. He was obliged to go horseback. Upon his arrival he found all of the family sick—six of them—with the flu, except Mr. Fulton, and returning the following Monday morning the doctor found Mr. Fultor in bed with the disease and no one to make or attend the fires. Mrs Faye Fulton went out to care for them and she too was taken ill and returned home. Mrs. Geo. McClelland, Mr. Fulton's sister, of Phillips is now caring for them.

Bob Stewart, Harold, Eugene Lyle
Kathryn Stewart, Lucille

School Friends – Eugene back row with cap

Top: Eugene, Harold, Lyle, Lettie, Myrtle
Standing: Aunt Blanche Swedeburg, Mrs. Rhodes, Lucille, – Mother (Maggie) and Dad (Howard)

← Lyle and Lucille

Howard and
the boys.

HG

Harold Eugene
Lyle

POST CARD

Dad
Harold
Eugene
&
Lyle

CORRESPONDENCE HERE

NAME AND ADDRESS

PLACE A STAMP HERE

POST CARD

PLACE
STAMP
HERE

CORRESPONDENCE HERE

NAME AND ADDRESS HERE

Edward G. Butler & Sons.

POST CARD

PLACE
STAMP
HERE

CORRESPONDENCE

ADDRESS

Edward G. Stillman + Anna

Howard G Tuttan & fam. ready for Church
approx 1916

POST CARD

A PLACE A
A STAMP A
A HERE A
A A A A

CORRESPONDENCE HERE

NAME AND ADDRESS HERE

Ready for Church
about 1916

H.G., Lyle and Eugene
Lucille and Harold

On the Beacom Place
Eugene, Lyle, Dad and Harold

Eugene Dad (Howard) Harold Lyle

The Booster and High Flyer class of the Methodist Sunday school went to Aurora Sunday afternoon for a picnic. The members present were Lyle, Lucile and Ruth Fulton, Clifford and Harley Tucker, Paul Hill, James Bish, Wayne Wilson, Grace Wilson, Paul Chapman, Wilma Burr, Edna Coffey, Mildred Luby, Doris Feldman, Lena Hancock, Loy Hilliard and Beatrice Kingston. Ernest Dawson and Howard Fulton were older visitors and the teachers are Oscie Dawson for the Boosters and Mrs. Howard Fulton for the High Flyers.

Harold H.G. Eugene
Lyle

Harold, Maggie, Eugene

POST CA

A A N O A
A PLACE A
N STAMP N
O HERE O
A A N O A

CORRESPONDENCE HERE

NAME AND ADDRESS HERE

Left to Right
Eugene Fulton
Harold Fulton
Lyle Fulton
Bob Stewart

No of Aurora, Neb
about 1918

5

About 1918
Eugene, Harold, Lyle
and Bob Stewart
Farm north of Aurora, NE

Dad's
Brand New
1917 Model
Ford

Harold Eugene
Lyle

About 1918
Eugene Harold, Lyle
and Bob Stewart
From north of Hanover, NE

Back
Brand New
1917 Model T
Ford

Harold Eugene
Lyle

ANNOUNCEMENTS AND INFORMATION

THE EVENING SERVICE merits our interest. The second of the series of messages on "Put First Things First"; "Dare We Put the Spiritual Things First," or "The Courage to Be Christians," will be given.

CHURCH LOYALTY. Last Sunday 230 members were present—52.8 per cent of our active resident membership. Used cups indicate that 232 participated in the Communion Sunday morning. Church School attendance was 307.

PRIMARY CHOIR REHEARSAL, Monday at 4:00.

BOY SCOUTS, Troop 31, C. D. Wilson, Scoutmaster, in Junior Department Rooms Tuesday at 7:00.

OUR LADIES' AID will serve the Chamber of Commerce Dinner Tuesday.

JUNIOR CHOIR REHEARSAL, Wednesday at 4:00.

NO SERVICE will be held Wednesday evening of this week.

THE STATE SUNDAY SCHOOL CONVENTION will be held in Enid, Thursday, Friday and Saturday. A strong program, with departmentalized discussions will be held. The Minister will speak on Week-Day Bible School Work Thursday afternoon.

THE HIGH SCHOOL CHOIR REHEARSAL, Thursday at 7:00.

OUR THIRD CHURCH FAMILY SUPPER will be held Friday evening at 6:30 promptly. The group of women of which Mrs. Lena Fitzgerald is chairman, will serve. Any woman who was unable to assist in the former two suppers is invited to join this group. Everyone of the congregation is invited. The supper is served without cost. Every family expected to share in serving one meal. Our speaker and guest of honor will be the Rev. Guy L. Morrill of Philadelphia, Pennsylvania, noted preacher, leader, author and Director of the Department of Stewardship of our Church. No one will want to miss this occasion.

THE W. C. T. U. are having a special meeting in the Methodist Church Thursday, with luncheon at 12:00. At 8:00 P. M. a Pageant written by Rev. Carl H. Wilhelm will be presented at the Pavilion.

A COMMUNICANT CLASS, giving instruction in the fundamentals of our Faith and Church, in preparation for Church membership and in education for intelligent Church service of those already members, will be held in the Junior Department Rooms each Sunday at 9:00 A. M. through March. While primarily for the third- and fourth-year Junior classes, anyone interested may come. The Bible is the only textbook used.

THE MINISTER will also give a series of addresses to the Intermediate-Senior Department during March on the Stewardship of Life. The first, this morning, will be "What Is My Life?"

TWO PRIZES are offered by the Session of the Church: First, to any member of the Junior Department, and, second, to any member of the Intermediate Department who will write the best review of from 300 to 800 words of any sermon or address given in our Church during the month of March and including Holy Week and Easter Sunday. In each department the prizes will be $3.00, $2.00 and $1.00.

THE SENIOR CHRISTIAN ENDEAVOR SOCIETY will give a Tea and World Missionary Exhibit and entertainment Friday evening, March 13.

NEW MEMBERS received last Sunday, names and addresses being printed so that we may know them and call upon them: *By Confession and Baptism*: Doris Bailey, R2; Durward Brunk, South Park; Louise Bush, 218 W. Lincoln; Hazel Guier, 414 E. Padon; Edith Hinckley (Mrs. M. F.) Scheussler, R1; Marguerite Eathel Scheussler, R1; Delos Scheussler, R1, Leon Lewis Scheussler, R1; Virginia Shook, 603 W. Bridge; Clara Mae Smith, 614 N. 1st, Beulah Ann Smith, 415 S. Main. *By Confession and Reaffirmation*: Nancy Neff, 909 S. 6th; Virginia Lee Neff, 909 S. 6th; Michæl F. Scheussler, R1; Edward S. Shook, 603 W. Bridge; Jessie Copeland (Mrs. C. M.) Smith, 614 N. First. Mrs. Dora Groneman Bartunek, 902 W. Oklahoma, by letter from the Evangelical Lutheran Emanuel Church, Garber, Oklahoma.

MEMBERS RECEIVED January 11, 1931: Mr. and Mrs. H. G. Fulton, Lucile and Ruth, 608 South A (by letter from the Methodist Episcopal Church, Giltner, Neb.); Mr. and Mrs. Lawrence R. Simpson, 1806 S. Main (he by letter from Methodist Church, Tonkawa, and she by confession and baptism); Mrs. G. V. (Jennie Cameron) McAllister, Jeannie, Archie (from the Presbyterian Church, Collinsville, Oklahoma) 1110 W. Lincoln; Iris Delores Alley, 1112 S. Main (by confession and baptism).

BOY SCOUTS, Troop 34, Clyde Graham, Scoutmaster, in Junior Department Rooms, Friday at 7:00. Opportunity for passing tests will be given.

About 1918
Eugene, Harold, Lyle
and Bob Stewart
Farm north of Aurora, NE

Eugene
Harold
Lyle

The First Presbyterian Church

BLACKWELL, OKLAHOMA

THOMAS HOWARD McDOWELL, *Minister*

The Manse — 223 East Bridge Avenue — Phone 1548

Minister's Study and Church Office:

205 The Riehl Building

Phone 1660

Our Minister Abroad — EDWARD BLAIR, *M. D.*

American Hospital, Teheran, Persia

SABBATH, MARCH 1, 1931

Leisure Time

"LEISURE is a necessary part of life. It is not what we call a luxury — it is a necessity of living, for life is a rythm between rest and talk, between work and play. Unless we get leisure, we do not work effectively. Unless there is relief from the strain of life, we do not bear it. We must at times pause to be free, or our work degenerates. We must get out of the groove, which differs from the grave only in depth. We need leisure, certainly not as a substitute for work, but as a condition for good work. We need leisure for work and the work for leisure. We do not work well unless we have proper leisure; we do not enjoy our leisure properly unless we have our proper work."

— COPEC COMMISSION, 1925

"It has been truly said that the acid test of a civilization lies in the use that is made of leisure."

— L. P. JACKS

DIRECTOR OF RELIGIOUS EDUCATION ..... *Miss Christine Buchholz*

DIRECTOR OF MUSIC ..... *Mr. Charles John Childs*

CHURCH ORGANIST ..... *Mrs. Fred Martin*

CHURCH TREASURER ..... *Mr. C. R. Frankenberry*

CARETAKER ..... *Mr. J. H. Jackson,* Phone 1445-J

About 1918
Eugene, Harold, Lyle
and Bob Stewart
from north of Hancock, NE

Eugene
Harold
Lyle

FAMILY RECORD.

BIRTHS.

Howard Gordon Fulton
born April 25th 1883.

Margaret Josephine Fulton
born June 5th 1883.

Harold Winston Fulton
born July 19th 1904.

Eugene Howard Fulton
born April 28th 1906.

FAMILY RECORD.

BIRTHS.

Lyle Kenney Fulton
Born July 9 - 1909

Lucille Minerva Fulton
Born July 13 - 1912

Margaret Ruth Fulton
Born March 24 - 1918
Had her left eye taken
out on Sept 17 - 1920 by
Dr Gifford in Omaha
and got her artifical eye
Nov. 15 - 1920 from Dr
Haughey in Aurora.

STATE OF ILLINOIS
DWIGHT H. GREEN, GOVERNOR
DEPARTMENT OF PUBLIC HEALTH
SPRINGFIELD

ROLAND R. CROSS, M. D.
DIRECTOR

H. L. PETTITT, M. D.
ASSISTANT DIRECTOR

ADDRESS ALL CORRESPONDENCE TO THE DIRECTOR

March 27 1942

Important: State name, date and place of birth in every communication to this department.

In reply please refer to CS#21.

Mrs. H. G. Fulton,
324 So. Maple
Newkirk,
Oklahoma

Dear _ Madam _ :

Complying with your request of _ _ _March 2 1942 _ _ _ _

_ _

a certified copy of the certificate and record of one

_ EUGENE HOWARD FULTON & HAROLD WINSTON FULTON _ _ _ _ _ _ _ _ _ _ _

who were born April 28 1906 and July 19 1904 respectively _ _ _ _ _

at In Road Dist. # 44 Perry County _ _ _ _ _, Illinois, is herewith

enclosed.

The Department of Public Health is pleased to serve you by furnishing this record.

Very truly yours,

Roland R. Cross M.D.

Director

LR/GW

Enc.

STATE OF ILLINOIS
DWIGHT H. GREEN, GOVERNOR

DEPARTMENT OF PUBLIC HEALTH

SPRINGFIELD

ROLAND R. CROSS, M. D.
DIRECTOR

H. L. PETTITT, M. D.
ASSISTANT DIRECTOR

ADDRESS ALL CORRESPONDENCE TO THE DIRECTOR

March 27, 1945

Important: State year, date and place of birth on every communication to this Department.

In reply please refer to 65421.

Mrs. H. G. Fulton,
724 So. Maple
Newkirk,
Oklahoma

Dear Madam:

Complying with your request of March 9, 1945

a certified copy of the certificate and record of one

EUGENE HOWARD FULTON & HAROLD WYNSTON FULTON

who were born April 28 1908 and July 19 1904 respectively

on In Road Dist. & Mt Erie County, Illinois, is herewith enclosed.

The Department of Public Health is pleased to serve you by furnishing this record.

Very truly yours,

Director

LR/DM

Enc.

STATE OF ILLINOIS
DWIGHT H. GREEN, GOVERNOR
DEPARTMENT OF PUBLIC HEALTH
SPRINGFIELD

ROLAND R. CROSS, M. D.
DIRECTOR

H. L. PETTITT, M. D.
ASSISTANT DIRECTOR

ADDRESS ALL CORRESPONDENCE TO THE DIRECTOR

March 27 1942

Important: State name, date and place of birth in every communication to this department.

In reply please refer to CS#21.

Mrs. H. G. Fulton,
324 So. Maple
Newkirk,
Oklahoma

Dear Madam :

Complying with your request of March 2 1942

a certified copy of the certificate and record of one

LUCILLE MINERVA FULTON & LYLE KENNEY FULTON

who were born July 13 1912 and July 9 1909 respectively

~~at~~ in Road Dist. # 44 Perry County, Illinois, is herewith enclosed.

The Department of Public Health is pleased to serve you by furnishing this record.

Very truly yours,

LR/GW

Roland R. Cross M.D.

Enc.

Director

STATE OF ILLINOIS
DWIGHT H. GREEN, GOVERNOR

DEPARTMENT OF PUBLIC HEALTH

SPRINGFIELD

ROLAND R. COOON, M. D.
DIRECTOR

H. L. RUTTLE, M. D.
ASSISTANT DIRECTOR

ADDRESS ALL CORRESPONDENCE TO THE DIRECTOR

March 27 1942

Please refer, date and place
of birth in every communication to this
department.

In reply please
refer to C5421.

Mrs. M. M. Fulton,
Box 20, Maple
Vernita,
Oklahoma.

Dear Madam:

Complying with your request of March 3 1942

a certified copy of the certificate and record of one

Lucille Mildred Fulton & Lula Kenney Fulton

who were born July 25 1872 and July 3 1908 respectively

Mt in Road Dist. # 44 Perry County Illinois is herewith

enclosed.

The department of public health is pleased to

serve you by furnishing this record.

Very truly yours,

LM/mu

Director

Enc.

Commissioner of Public Safety | Commissioner of Finance | Commissioner of [illegible]

DWIGHT RANDALL
City Clerk

H. S. GURLEY
City Attorney

CITY of BLACKWELL

Office of City Clerk

BLACKWELL, OKLAHOMA

February 20, 1939

To Whom it May Concern:

This is to certify that the bearer, Mr. Howard G. Fulton, was employed by the City of Blackwell as Janitor and caretaker of the City Pavilion and auditorium for four years from 1933 through 1937, at which time he was transferred to the employ of the street department of the City of Blackwell. He was employed in this department until May 1938, at which time a change in the city administration eliminated his position.

I have known Mr. Fulton for approximately ten years, and it was my pleasure to have Mr. Fulton working under my direction during his employment by the City.

It is, indeed, a pleasure for me to recommend Mr. Fulton and to take this opportunity to express my very favorable impression concerning him.

He is a man of excellent character, has ability, and is capable; and I feel certain that any one who considers his application favorably will not be disappointed.

ENGINEERING DEPARTMENT,

City of Blackwell, Oklahoma

C. A. Stoldt

City Engineer

O. A. RAFFETY, *Mayor*
Commissioner of Public Safety

E. P. AMBROSE
Commissioner of Finance

J. P. ANDERSON
Commissioner of Public Property

DWIGHT RANDALL
City Clerk

H. S. GURLEY
City Attorney

CITY *of* BLACKWELL

Office of City Clerk

BLACKWELL, OKLAHOMA

March 9, 1939

To Whom It May Concern:

Mr. Howard Fulton of this city was in the employ of the City of Blackwell from early in 1932 until May, 1938.

During most of this time he was in our Park Department, and had charge of the grounds and the electric park pavilion, a municipal auditorium.

We have found Mr. Fulton competent and always courteous to the public, and are glad to recommend him at this time.

O A Raffety

Mayor

Ed Ambrose

Commissioner of Finance

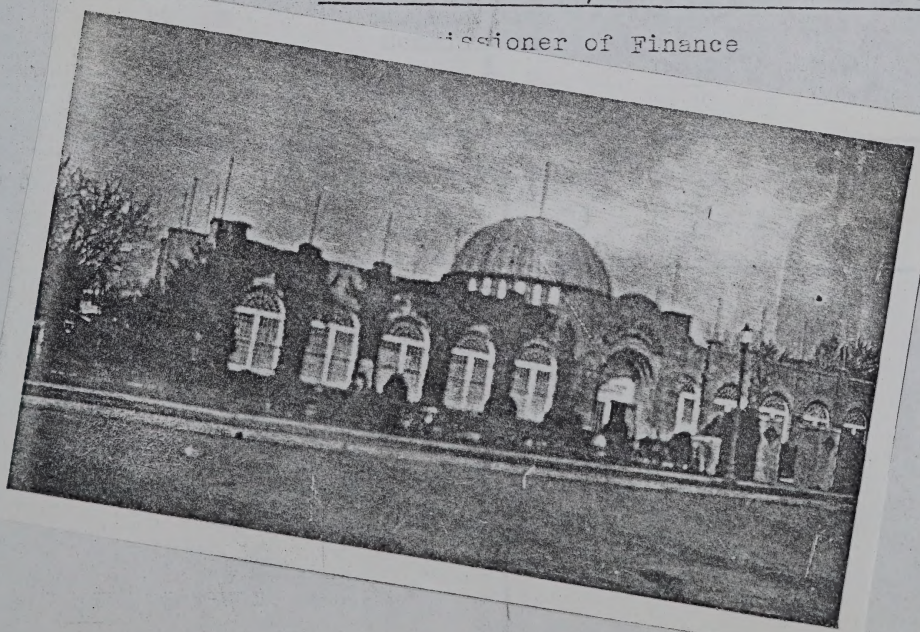

Blackwell Okla. Mar 18th 1939

To the honorable board of County
Commissioners Kay Co,
Newkirk Okla.

Gentleman;

We the undersighned tax payers of Kay Co Gladly recommend the appointment of Mr Howard Fulton of this City for the position of janitor at the Court House, We will appreciate your favorable consideration of his application,

Signed;

C. E. Hoffer, Blackwell - Okla
model Grocer - Blackwell - Okla
Lester Curry - Blackwell Okla
J W Potter Blackwell Okla
R L [illegible] Blackwell Okla
[illegible] Blackwell Okla
Wm McKaul Blackwell Okla
[illegible] " "
[illegible] Briggs " "
B F Smith " "
L Shiar " "
Geo A Fry Blackwell Ok
J H Fassnacht " "
J L Boyles " "
Wat Goodson " "
Mac M. Fife Blackwell Okla.
Ted Zetterlund (over) 723 W Orla Blackwell

MOREAU

MORGAN

Taken April 28-1940
about 1929-?

The Fultons

Dad
Mom
Harold
Eugene
Lyle
Lucille
+
Ruth.

SEP • 58

Mary
Mom
Linda
Jeanne

Mrs. Margaret J. Talbot

HG Fuller
? husband
? alice 2 daughters
Grace Kenney

Maggie Ruth Grace Kenney

Grace Maggie Howard
Worley's children

Aunt Grace Kenney,
daughter Alice and
Maggie Fulton

Maggie Ruth Grace Kenney

Taken at Lyles 921 N. A

Grace Kenney Alice Kenney Maggie Zuelton

Taken at Zuelton Home
215 W. Kansas

SEP • 58

JUL • 60

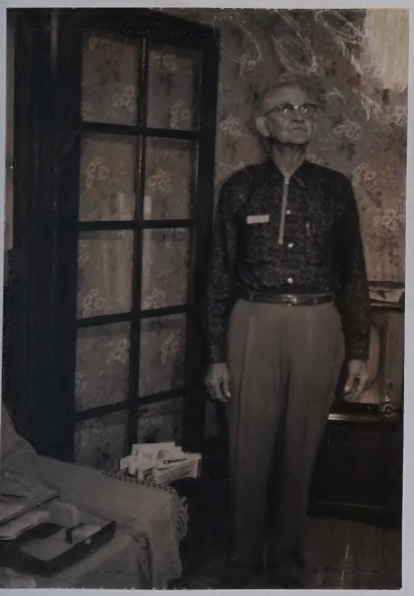

DEC • 54 0

JUN • 61

Z

SEP • 58

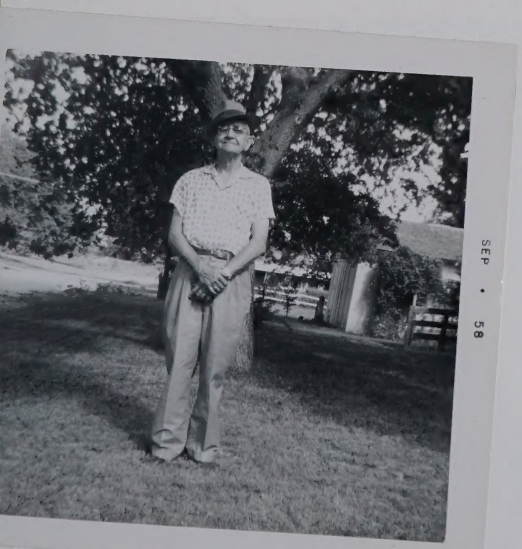
SEP • 58

4-25-70

MOREAU
BLACKWELL
OKLAHOMA

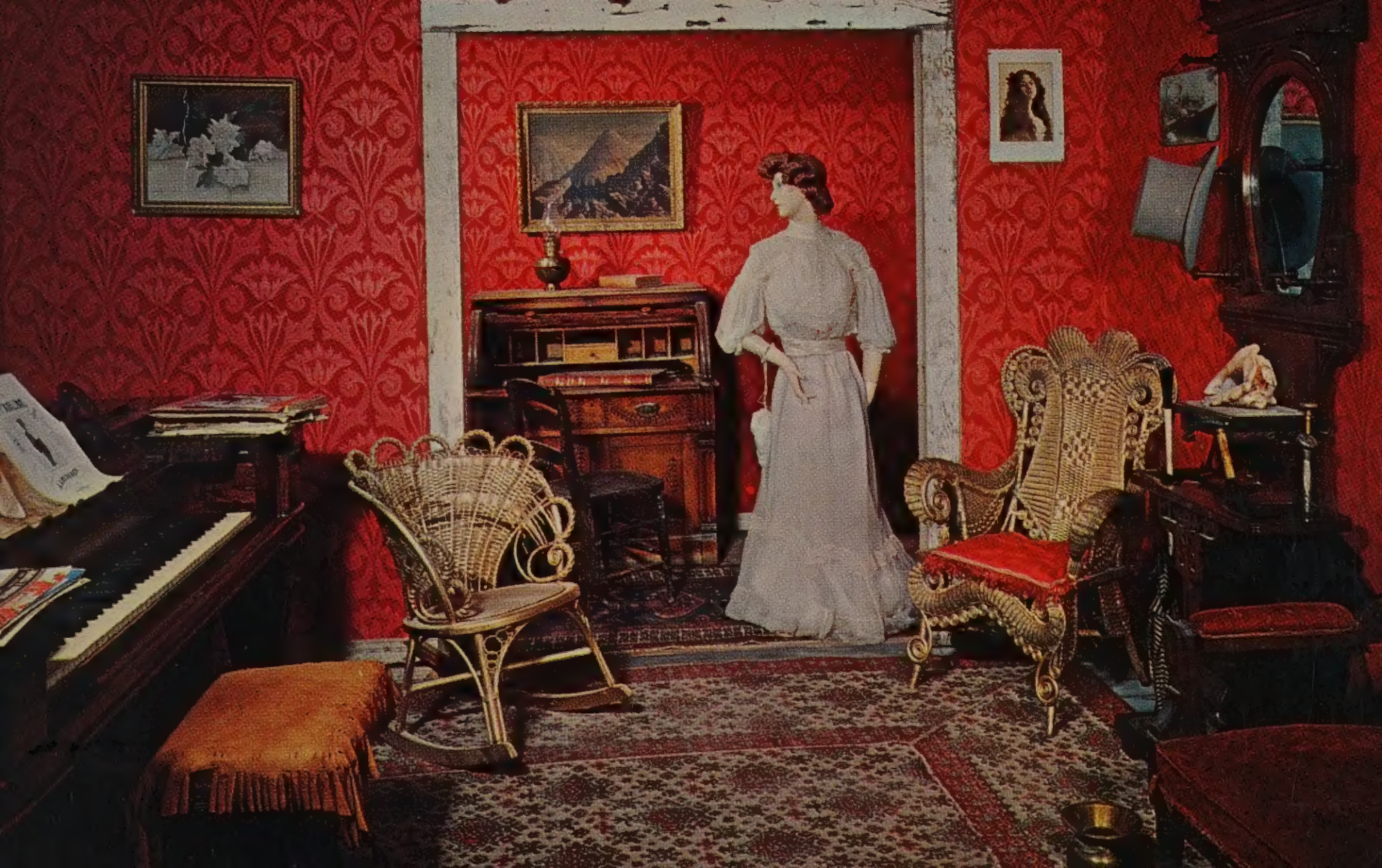

PIKES PEAK GHOST TOWN
Colorado Springs, Colo.

The "fancy" rooming house parlor in the Pikes Peak Ghost Town is typical of those found in many early day Colorado Mining Towns. The old square grand piano gave off popular tunes. Gilt furniture add to the "fancy" touch. The woman's gown is chiffon in the 1890 mode.

COLORADO SPRINGS
7 30 PM
1959
COLO.

Hi - Thought this would bring back some memories - Having fun wish see you when we get home
love
Lyle + Ruby

Photo by Stewarts

Stanson Sales Co., Colorado Springs

COLORADO
RUSH
1859 CENTENNIAL 195

POST CARD

Address

Mr + Mrs H. G. Fulton
South Main
New York
area -

Postage Due 1 Cent

Butler Studio
Blackwell, Okla.

Thanksgiving day 1960

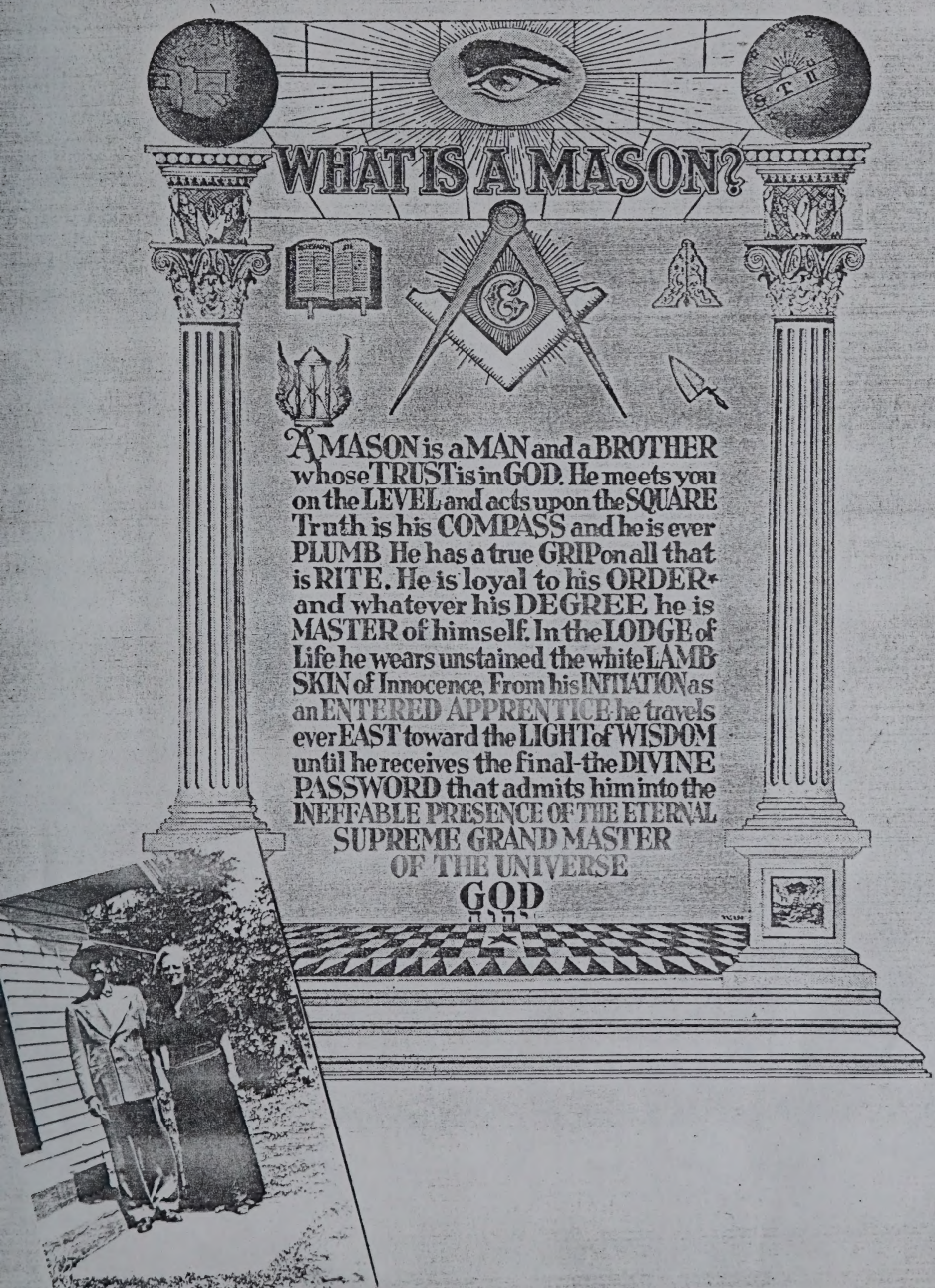
WHAT IS A MASON?
A MASON is a MAN and a BROTHER whose TRUST is in GOD. He meets you on the LEVEL and acts upon the SQUARE Truth is his COMPASS and he is ever PLUMB He has a true GRIP on all that is RITE. He is loyal to his ORDER and whatever his DEGREE he is MASTER of himself. In the LODGE of Life he wears unstained the white LAMB SKIN of Innocence. From his INITIATION as an ENTERED APPRENTICE he travels ever EAST toward the LIGHT of WISDOM until he receives the final-the DIVINE PASSWORD that admits him into the INEFFABLE PRESENCE OF THE ETERNAL SUPREME GRAND MASTER OF THE UNIVERSE
GOD
יהוה

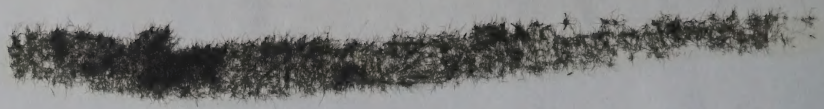

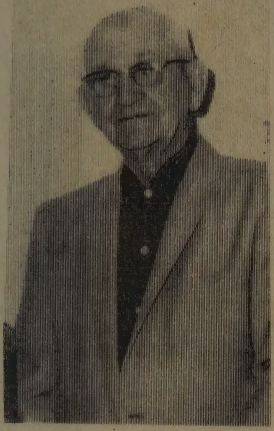

H. G. FULTON

Howard Fulton's Rites Wednesday At City Church

Howard G. Fulton, retired former custodian at the Kay county courthouse and farmer, died at 7:15 p.m. Saturday in Blackwell General hospital. He was 83.

The funeral service will be at 2 p.m. Tuesday in the First Presbyterian church with Rev. Lawerence Woodcock officiating.

E. B. Ebert, Guy Batchelder, Herbert Heizer, Leonard Gouge, Lee Brown and Thomas Moore, all members of the Chikaskia Masonic lodge, will be pallbearers.

Burial will be in the IOOF cemetery with Masonic graveside rites to be conducted.

On Sept. 8, Mr. and Mrs. Fulton celebrated their 67th wedding anniversary. Their home is 205 West Kansas.

Mr. Fulton was a native of Illinois, born at Swanwick on April 25, 1883. He came to Blackwell from Nebraska in 1927.

In 1939, the family moved to Newkirk returning to Blackwell in 1961. He was employed as custodian at the county courthouse for more than 20 years.

Mr. Fulton was a member of the Presbyterian church and the Newkirk Masonic lodge.

He is survived by his wife, Margaret; two daughters, Mrs. Lucille Linn and Mrs. Margaret Ruth Lauderdale, both of Houston, Tex.; three sons, Lyle K. Fulton and Harold W. Fulton, both of Blackwell and Eugene H. Fulton of Pomona, Calif., nine grandchildren and 13 great-grandchildren.

One sister, Mrs. Lettie Thomas of Joplin, Mo., also survives.

COMPLIMENTS OF
ROBERTS

WEATHER

Fair, Warm at Night

EIGHT PAGES

County er Fair wkirk

H. G. FULTON

Howard Fulton's Rites Wednesday At City Church

Howard G. Fulton, retired former custodian at the Kay county courthouse and farmer, died at 7:15 p.m. Saturday in Blackwell General hospital. He was 83.

The funeral service will be at 2 p.m. Tuesday in the First Presbyterian church with Rev. Lawerence Woodcock officiating.

E. B. Ebert, Guy Batchelder, Herbert Heizer, Leonard Gouge, Lee Brown and Thomas Moore, all members of the Chikaskia Masonic lodge, will be pallbearers.

Burial will be in the IOOF cemetery with Masonic graveside rites to be conducted.

On Sept. 8, Mr. and Mrs. Fulton celebrated their 67th wedding anniversary. Their home is 205 West Kansas.

Mr. Fulton was a native of Illinois, born at Swanwick on April 25, 1883. He came to Blackwell from Nebraska in 1927.

In 1939, the family moved to Newkirk returning to Blackwell in 1961. He was employed as custodian at the county courthouse for more than 20 years.

Mr. Fulton was a member of the Presbyterian church and the Newkirk Masonic lodge.

He is survived by his wife, Margaret; two daughters, Mrs. Lucille Linn and Mrs. Margaret Ruth Lauderdale, both of Houston, Tex.; three sons, Lyle K. Fulton and Harold W. Fulton, both of Blackwell and Eugene H. Fulton of Pomona, Calif., nine grandchildren and 13 great-grandchildren.

One sister, Mrs. Lettie Thomas of Joplin, Mo., also survives.

COMPLIMENTS OF
ROBERTS

colonial program and the presentation of prizes and auctioning of the grand champion and reserve grand champion loaf of bread.

Announcement of the contest for superintendents and speakers for the program are to be made later.

Gathering in Newkirk to plan the county-wide fair were Elmer Beatty, Lois McMillen and Lee Dotson of Tonkawa; James Smith and Earl Blessing, Pyrtle; Otis Bell McFarlin, Braman; and Wayne Adams, Kildare, all members of Western Ray 4-H Club council of organization.

Farmers Graham, Fred Dillon, Alvin Fay and Otis Lowen of Newkirk and Sidney Spurr and Curtis Thompson of Kildare are members of Ark Ray board of supervisors.

Also from area Dick Bogard and David Morris, district extension agents; Vera Long, Ray county extension director; Mrs. Lucille Worthing, county extension home economist; Mrs. Raymond Denton, extension homemaker representative, Blackwell; Richard Bayer, young farmer at Blackwell and Donna Lou Collins, Ark-Ray 4-H Club girl.

WEATHER

Cloudy, Chance of Rain

EIGHT PAGES

County er Fair wkirk

Beatty, president for Western Ray 4-H C

Speech contest, county wide auditorium, food preparation, home decoration and model baking contests will be held as in previous years. All plans in Ray County will equal and rise to make it a very successful in fun, friendship and work.

Prizes will be given in each event. Ribbons will be awarded to all contest winners.

The day's program will be in charge of Ray County with an adv

KAY CO. COURT HOUSE, NEWKIRK, OKLAHOMA

G

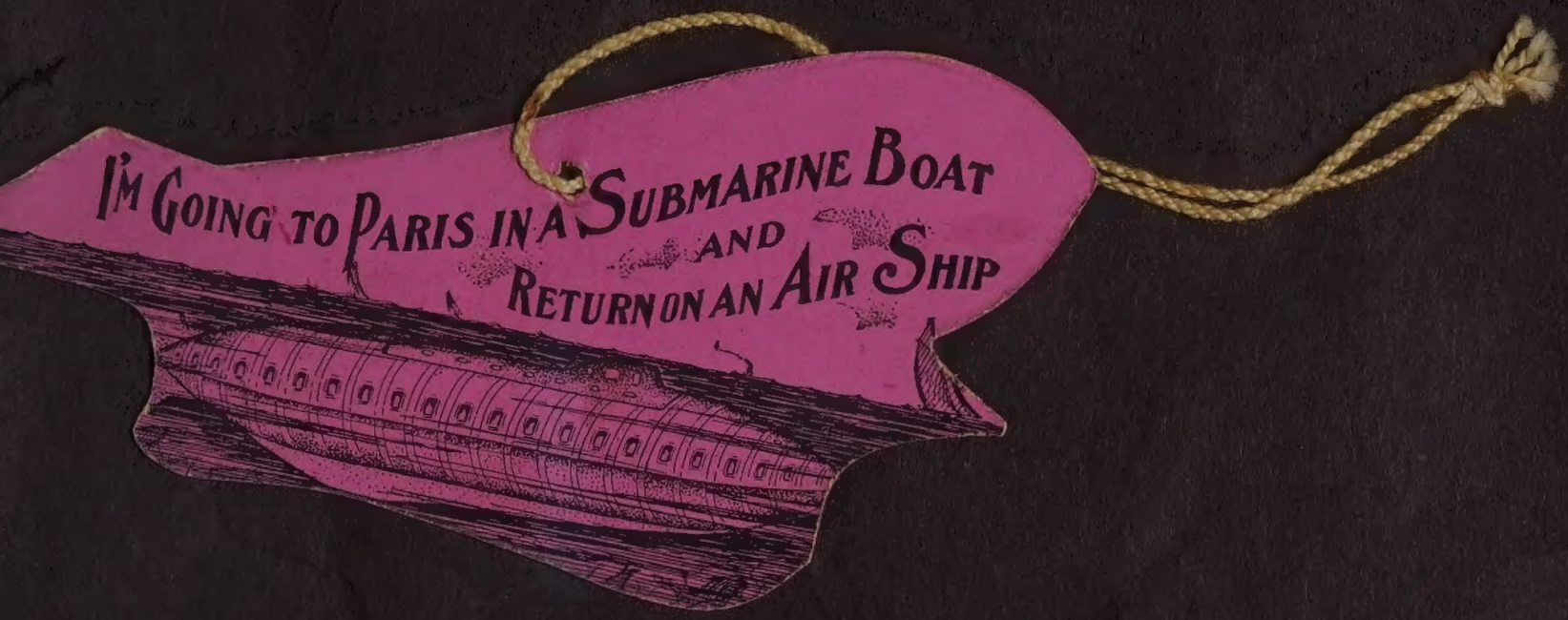
I'M GOING TO PARIS IN A SUBMARINE BOAT
AND
RETURN ON AN AIR SHIP

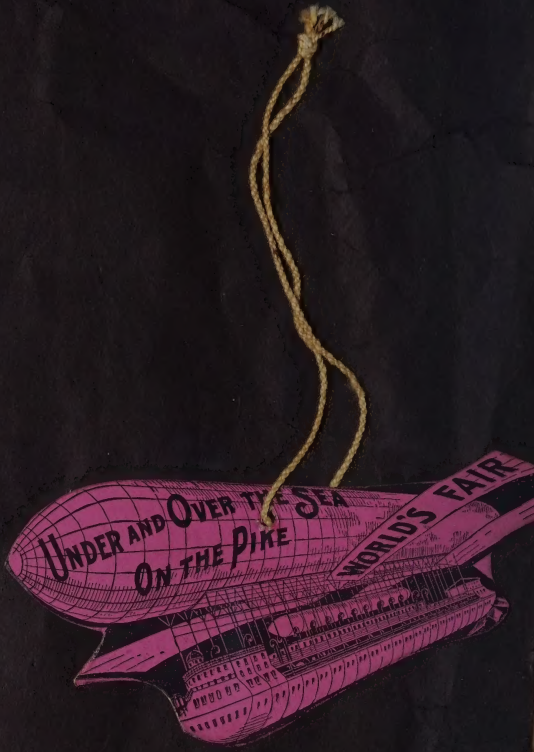
UNDER AND OVER THE SEA
ON THE PIKE
WORLD'S FAIR

Cleanliness of Kay Courthouse Nationally Lauded

—

Kay county has long been justifiably proud of her clean courthouse and now they can be even more so.

The Spotlight, American Public Health association publication in New York City has carried a story on the shining cleanliness of the courthouse. The article was written by Dr. George T. Palmer, chairman, subcommittee on Manual of Practice and Appraisal of Local Health Work, New York, who inspected the courthouse last October while on a tour of the country. He was accompanied on his inspection tour by Dr. J. H. Kinnaman, head of the Kay county health unit.

The story follows:

"The cleanest courthouse in America. I'll admit I haven't seen them all, but show me one cleaner. In general public buildings have never impressed me as models of cleanliness, but Newkirk, in Kay county, Oklahoma, has something different.

"I visited several toilets. No dust, no trash, no poems on the wall, no yellow stains on the urinals, no long-time incrustations on the bowls, the water runs from both taps, liquid soap responds when you press the button, paper towels in the booths.

"These places shine from frequent scrubbing and sweeping. The shine reflects personal pride and interest in a job well done. All credit to Custodian Howard G. Fulton and his efficient staff."

SIX TONS [illegible] PER SENT F[illegible]WKIRK

A Ton of T[illegible] Will Be Taken To Arkansas City.

Boy Scouts of Newkirk have sent out 6½ tons of waste paper to the war effort and have an additional accumulation of paper to bale.

Waste paper is urgently needed and everyone living in the Newkirk vicinity is asked to save every scrap possible for the war effort. John Stuemky, Scoutmaster said that he would announce a pick-up date for the waste paper soon and asks every one to save the paper until that time.

Joe Baker, who collects waste paper from all business houses, baled much of the paper and donated it to the Boy Scouts.

About a ton of tin cans have been saved in the vicinity and these will be picked up by an Arkansas City organization. They will be picked up and stored here by the Boy Scouts, along with the scrap paper.

The Boy Scouts will hold a board of review on Wednesday of next week and the following Friday will go on an overnight hike.

AUTO TAG PENALTY INCREASES MARCH 2

A Considerable Number Are Delinquent Operators.

Sales of 1944 motor car tags are continuing in considerable numbers, said Miss Mary Beth Hodges, tag agent, indicating that a number of

at courthou

Dramps

CONSULTATION

THIS IS A
KODACHROME PRINT
MADE BY
EASTMAN KODAK COMPANY

RETIRING CUSTODIAN at the Kay County Courthouse, H. G. Fulton, left, hands over his broom to the county commissioners Thursday afternoon. Fulton has been custodian for the past 22 years. Commissioners are, from left, Max Brandon, Glen Craft and Stanley Simanek.

alley of Death

Holly

By ERSKIN

Hollywood C

MONACO — (NEA) — Jennifer Jones was wearing Kelly green slacks and blouse and a long string of jumbo-sized pearls. She was curled up fetchingly on a lounge in the main salon of the 125-foot yacht "Corisande" (daily rental $600) and she talked about her movie starlet days, her triumphs and her "mistakes."

She talked about a son at Yale who is in love and about her three-year absence from the screen. She kept going back to the "many mistakes I've made" only to admit finally:

"I guess I've made no more than anyone else in this business."

A sudden rainstorm had driven the film company inside from the yacht's upper deck where a sequence for the movie "Tender Is the Night" was being filmed.

While director Henry King joined in our converastion, Jason Robards Jr. sat beside him reading a book, "Puzzle for Fiends." In one corner of the salon Joan Fontaine and Cesare Danova played gin rummy.

* * *

THERE had been movies Jennifer

JOURNAL, JUNE 15, 1944.

Reminds Court House Visitors To Buy Bonds

—

H. G. Fulton, custodian at the court house, has changed the floral decorations on the parking in front of the court house in keeping with the wartime trend.

For several years a small hedge has been so arranged to spell out Kay County. This year small clusters of the plant will spell the two words, "Buy Bonds." The plant is the yellow and green variety of Joseph's Coat, and already the words are taking form. It is a hot weather plant and until late fall will stand as a reminder to every person who visits the court house, to buy bonds.

REAL ES[illegible]RANFERS

omiled by Albright Title & Trust Co.

Deeds

Mabelle Randall to Errol Turnage, ots 10-11 and E 17' Lot 12, Block 1, yers Riverside, Blackwell, $1.

John Blubaugh to John Matthew teichen, W NW 11-25-1e, $1.

E. F. Farris to W. T. Seaborn, pt 0-27-1w, $900.

Co. Treasurer to D. A. Cockrell, lots 0-31 block 8, Tonkawa, $91.

Co. Treasurer to B. A. Cottrell, lot 9 block 56, lots 2-3 block 1, Rence, onkawa, $6.

County Commissioners to B. A. Cockell, lots 3-4 block 2, N Maine; lots 9-20 block 5 Irby; lot 23 block 6 Irby; ots 21 to 24 block 3, lots 3-6 block 8

Fulton To Retire With No Regrets Friday, June 30

H. G. Fulton, superintendent of buildings and grounds for the Kay County Court House, will retire June 30, according to an announcement received here this week. He assumed duties of superintendent 22 years ago in 1939, moving here with his family from Blackwell.

Having served under several sets of County Commissioners, Fulton recalls only pleasant memories of the spirit of cooperation enjoyed in all associations with officials and employees of the court house. "I wish to express my deep appreciation to all the past county commissioners I have worked with, the present board of commissioners, Joe Clark, recently retired county engineer and all other employees and officials at the court house, who have made my years of service a memorable experience," Fulton stated as he announced his retirement.

Although he has no definite plans for the future, he indicated a desire to spend more time doing things that just come naturally around his home and yard. His wife, Margaret, also enjoys working outdoors with their yard, garden and flowers.

Fulton and his wife are members of the Newkirk Presbyterian church and Eastern Stars. He is an active Masonic Lodge member and served as Master of the lodge in 1949. He has also been secretary of the lodge for 10 years, relinguishing these duties only last year. In 1947, he was Worthy Patron of the Eastern Stars.

A surprise party honoring Fulton was held Thursday afternoon with all court house officials and employees taking part.

The Fulton's have raised a family of five children. Harold and Lyle live at Blackwell, Eugene is a resident of Pomona, Calif., Mrs. Roby Linn (Lucille) and Mrs. Lee Lauderdale (Margaret Ruth), both make their home in Houston, Texas.

ng's men
what an
talking to

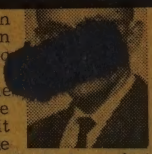

ng in the
that love
men as it
"He gave
6. It was God's love that
him a help meet. It was
moon, the stars, air, food,
f life. Christ demonstrat-
ss for our many sins. We
ies and those that would
ght excel in everything
profit us nothing, I Cor.
l love. Obedience to the
at obedience is prompted
love me keep my com-
ayeth, I know him, and
liar, and the truth is not

es, the apostle Paul closes
all these things put on
perfectness." Col. 3:14.
ssential to the successful
n thread that binds our
lowship with God. YOU
AD.

KER ELECTED
RD CHAIRMAN

rvin Walker was re-elect-
hairman of the official
of the First Methodist
h in a meeting Monday
of this week. This will be
second consecutive year
rve in that capacity. Roy
nky and Otis Cross also
re-elected as vice chair-
and secretary, respective-
Ir. Cross has been secre-
for a long period of time.
e nominating committes
itting these names con-
d of Lyman Arnold,
les Houser and Raymond

e board also acted upon
adoption of the annual
et which was submitted
he Commission on Stew-
hip and Finance, of which
Warren is chairman. The
et is approximately 8%
er than it was last year.

ions are produced in com-
ial quantities in the vi-
es of Hanna, Dustin and
dian in eastern Oklahoma.

held
Stuer
Spor
and
charg
Robe
book
Co
Repo
tv. o
circu
Boat
plan
A
was
Floo
by
Houl
Boat
Hous
Mi
story
phat
"The
Th
Floo
right
Mrs.
gues
and

Of
rolle
17 c
Of e
stude
enro
Only

Be
hom
top
wide
She
larsh
logic

OW! WASHIN
IT WON'T EV
A PAPER

Fulton To Retire With No Regrets Friday, June 30

H. G. Fulton, superintendent of buildings and grounds for the Kay County Court House, will retire June 30, according to an announcement received here this week. He assumed duties of superintendent 22 years ago in 1939, moving here with his family from Blackwell.

Having served under several sets of County Commissioners, Fulton recalls only pleasant memories of the spirit of cooperation enjoyed in all associations with officials and employees of the court house. "I wish to express my deep appreciation to all the past county commissioners I have worked with, the present board of commissioners, Joe Clark, recently retired county engineer and all other employees and officials at the court house, who have made my years of service a memorable experience," Fulton stated as he announced his retirement.

Although he has no definite plans for the future, he indicated a desire to spend more time doing things that just come naturally around his home and yard. His wife, Margaret, also enjoys working outdoors with their yard, garden and flowers.

Fulton and his wife are members of the Newkirk Presbyterian church and Eastern Stars. He is an active Masonic Lodge member and served as Master of the lodge in 1949. He has also been secretary of the lodge for 10 years, relinguishing these duties only last year. In 1947, he was Worthy Patron of the Eastern Stars.

A surprise party honoring Fulton was held Thursday afternoon with all court house officials and employees taking part.

The Fulton's have raised a family of five children. Harold and Lyle live at Blackwell, Eugene is a resident of Pomona, Calif., Mrs. Roby Linn (Lucille) and Mrs. Lee Lauderdale (Margaret Ruth), both make their home in Houston, Texas.

KAY CO. COURT HOUSE, NEWKIRK, OKLAHOMA

Cleanliness of Kay Courthouse Nationally Lauded

Kay county has long been justifiably proud of her clean courthouse and now they can be even more so.

The Spotlight, American Public Health association publication in New York City has carried a story on the shining cleanliness of the courthouse. The article was written by Dr. George T. Palmer, chairman, subcommittee on Manual of Practice and Appraisal of Local Health Work, New York, who inspected the courthouse last October while on a tour of the country. He was accompanied on his inspection tour by Dr. J. H. Kinnaman, head of the Kay county health unit.

The story follows:

"The cleanest courthouse in America. I'll admit I haven't seen them all, but show me one cleaner. In general public buildings have never impressed me as models of cleanliness, but Newkirk, in Kay county, Oklahoma, has something different.

"I visited several toilets. No dust, no trash, no poems on the wall, no yellow stains on the urinals, no long-time incrustations on the bowls, the water runs from both taps, liquid soap responds when you press the button, paper towels in the booths.

"These places shine from frequent scrubbing and sweeping. The shine reflects personal pride and interest in a job well done. All credit to Custodian Howard G. Fulton and his efficient staff."

H.G. Fulton retired July 1-61 - Farewell party was held in C'house June 15/61

County Courthouse Custodian Retires

By ALVIN YEAROUT

NEWKIRK — Retirement has claimed another devoted Kay County servant.

H. G. Fulton, superintendent of buildings and grounds of the courthouse here for the past 22 years, has called it quits.

Fulton, a native of Illinois but resident of Oklahoma since 1927, has been the man who has kept employes in the courthouse satisfied by doing all types of "fix-it" jobs during his 22-year tenure.

Born in Swanwick, Ill., April 25, 1883, Fulton moved with his wife to Blackwell in 1927, at which time he began work for the city of Blackwell.

After several years there, Fulton was hired by the county.

Frank Koelling, of Blackwell, one of the commissioners at the time of Fulton's hiring, was on hand Wednesday afternoon when courthouse personnel honored the wiry custodian before he goes into retirement at the close of the month.

County Atty. Ralph C. Haynes, in a brief speech before presenting the Fultons with a coffee percolator as a present from the courthouse staff, summed up Fulton's willingness to help. "During a recent hailstorm, Gertrude (Hayne's secretary) found a tennis racquet in her desk and Fulton raced out to try and protect her (Gertrude's) car from the hail."

More frequent chores for Fulton included the handling of other custodians, fixing any little item courthouse personnel might have broken such as desks, pencil sharpeners, chairs, clocks or windows.

Fulton and his wife Margaret moved to Newkirk immediately after he was hired at the courthouse and have been residents here since. They are members of the Presbyterian Church and Eastern Star and he has been an officer of the Blue Lodge.

The couple—they were childhood neighbors and went to school together—will have been married 58 years next September.

They have five children. Two sons, Harold and Lyle, work at the Acme Foundry, Blackwell, and a third son resides in Pomona, Calif. Two daughters, Mrs. Roby Linn and Mrs. Margaret Ruth Lauderdale, both reside in Houston, Tex.

When asked what he plans to do after retiring, Fulton paused and then slowly said, "Oh, just fool around."

Mrs. Fulton broke in to say, "We're going to visit with all the children."

RETIRING CUSTODIAN at the Kay County Courthouse, H. G. Fulton, left, hands over his broom to the county commissioners Thursday afternoon. Fulton has been custodian for the past 22 years. Commissioners are, from left, Max Brandon, Glen Craft and Stanley Simanek.

With a cake especially baked for the occasion, officials and other employes of the courthouse Thursday held a retirement party honoring Fulton, with his wife as one of the guests.

Fulton said he wishes to thank all the county commissioners, past and present, and Joe Clark, recently retired county engineer, for all the help and advice they gave him through the years.

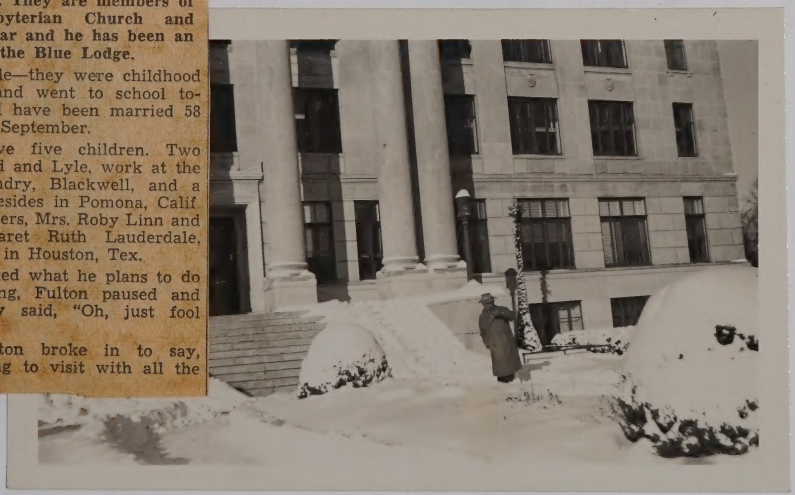

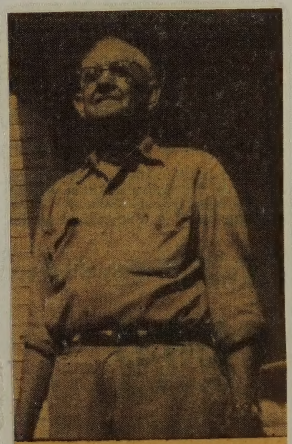

RETIRING—H. G. Fulton, superintendent of buildings and grounds for Kay County Court House, is pictured above in his fishing and loafing clothes. A surprise party was held in his honor by all Court House personnel last Thursday. Fulton has completed 22 years of service at his present position and will report for his last day on the job, Friday, June 30.

Charlie S Lidelier
Marna Walker
Bob Burbaugh
Jo Ann Hair
Earl Bishop
Doc. Franklin
Helen Shupe
Elko Dave
Hilda Ingham
Clara Lattes
Louise Gamsjager
Marian Martin
Forest Walker
Jess Irvin
Vera L. Lawhon
James A. McCleary
Helen M. Myatt
Anne Shirley
"Jep" Sherwood
W. R. Hutchison
James Thomas
Martha Ringold
Margaret Callini
Theresa Patton
Emma White
Dorothy Leavitt
Mabel Siler
Don Welch
Hazel Wood
Ralph Rogers
Alma Warner
Jacque Reagan
Marjorie Carney
Juanita Bacon
Glenn Stairs
Lowell Doggett
Gertrude J. Smith

It isn't fun
to say "Good-bye"
But since it must be said
"Good-bye for now
and best of luck
Through all the days ahead!"

Marie Bell
Otto Cross
J. F. Mace
J. F. Michael
Mary Hartigan
Lucille Barkhaus
Sue Hall
Olive Leighty
Irma Harrison
Naomi Lavers
Ann Carson
Verlen Johnstone
Ceo. McClellan
E. Earl Eaton
Maude A. Gibble
Edna Field
Vada Rink
L. Melech
Roy Neal
Ada Nash
Norma Cyll
Norman Lockhart

June 18 - 1961

THEY BAKED A CAKE for H. G. Fulton, retiring courthouse custodian who is completing 22 years of service. In the picture are Mrs. Fulton, Frank Koelling, county commissioner at the time of Fulton's hiring 22 years ago, and Fulton.

H. Fulton Is Honored By Courthouse Staff

H. G. Fulton, superintendent of buildings and grounds of the courthouse at Newkirk for the past 22 years is retiring.

Fulton, a native of Illinois who has resided in Oklahoma since 1927, has been the man who kept employes in the courthouse satisfied by doing all types of "fix-it" jobs during his tenure.

Born in Swanwick, Ill., April 25, 1883, Fulton moved with his wife to Blackwell in 1927 and began work for the city.

After several years here, he was hired by the county.

Frank Koelling, Blackwell, one of the commissioners at the time of his hiring, was on praised Fulton for his devotion to duty.

Fulton and his wife moved to Newkirk immediately after he was hired at the courthouse and have been residents there since.

They are members of the Presbyterian church, Eastern Star and he has been ann officer of the Blue lodge.

The couple, who have known one another since childhood days, will observe their 58th wedding anniversary in September.

They have five children, Harold and Lyle, both employed at Acme Foundry here, another son in Pomona, Calif., and two daughters, Mrs. Roby Linn and

Grandpa (HG) Fulton at work
Courthouse Newkirk

0639

Form W-2 (Rev.)
U. S. Treasury Department
Internal Revenue Service

WITHHOLDING RECEIPT—1944
For Income Tax Withheld on Wages

DUPLICATE

EMPLOYER BY WHOM PAID (Name and address)

Kay County
Newkirk, Oklahoma

Total Wages paid during the calendar year 1944	Federal Income Tax withheld
$ 1910.00	$ 111.60

EMPLOYEE TO WHOM PAID (Print full name, address, Social Security No.)

H. G. Fulton
Newkirk, Oklahoma

To EMPLOYEE: Change name and address if not correctly shown

To EMPLOYEE: This Withholding Receipt may be used as your income tax return if your 1944 income meets the TEST below.

A married couple *may* make a combined return on this Withholding Receipt, if their total income meets the test. Their incomes should be combined on Lines 1, 2, and 3, and shown separately on Line 4. The Collector of Internal Revenue will figure the tax on either the combined or the separate incomes, whichever is to the taxpayers' advantage.

LINE 1 Write total of wages shown on this and all your other 1944 Withholding Receipts (Form W-2) $ 1910.00

LINE 2 If you got any wages from which no tax was withheld, or any dividends or interest, write total $

LINE 3 Add Lines 1 and 2. Write total here $ 1910.00

TEST: If Line 2 is not over $100 AND Line 3 is less than $5,000, you may use this Withholding Receipt as your return *provided you had no income other than wages, dividends, and interest.* If your income does not meet this test, use Form 1040.

LINE 4 If Line 3 includes income of both husband and wife, show husband's income here $_____; wife's income here $_____

LINE 5 If you filed a 1944 Declaration of Estimated Tax (Form 1040-ES), write total of estimated tax paid $_____

EMPLOYEE SHOULD KEEP THIS COPY FOR HIS RECORD.
DO NOT FILE WITH COLLECTOR.

(over)

EMPLOYEE'S COPY

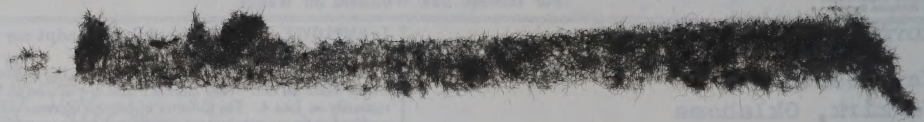

Observe 50th Anniversary

NEWKIRK—Mr. and Mrs. H. G. Fulton, 320 South Walnut, were honored on their golden wedding anniversary Tuesday with a family reunion and dinner in their home.

Refreshments were served later to a host of friends who called at the home.

Mr. and Mrs. Fulton were married Sept. 8, 1903, at Swanwick, Ill. They have resided in Newkirk for the past 14 years. He is superintendent of the Kay County courthouse.

Those present included their five sons and daughters, and families: Mr. and Mrs. Harold W. Fulton and daughters, Mona and Donna Fulton, Blackwell; Mr. and Mrs. Lyle K. Fulton and children Jack and Deanna Sue Fulton, Blackwell; Mr. and Mrs. Eugene H. Fulton and daughter, Linda of Pamona, Calif.; Mr. and Mrs. Roby O. Linn, Houston, Tex.; and Mr. and Mrs. A. Lee Lauderdale and son Robbie Lee of Galena Park, Tex.

Also present were Mr. Fulton's brother and sisters: Mr. and Mrs. M. M. Thomas, Westfield, N. J.; Mr. and Mrs. Sam Morris, Ontario, Calif.; Mrs. J. R. Morris, St. Louis, Mo.; and Favorite R. Fulton, Los Angeles, Calif.

Mrs. Fulton's sister-in-law, Mrs. A. B. Kenney and daughter Alice and Mrs. Tom Kenney and daughter Mary Grace, all of Wellington, also were present.

Other guests included Miss Patsy Nell Davis of Beecher City, Ill.; Miss Barbara Walcher, Blackwell; Paul G. Scholz, Kansas City, Mo.; and Miss Dorothy Stahlhut, Newkirk.

L to R

H. G Fulton
Laura
Myrtle
Fay Fulton
Letty Thomas

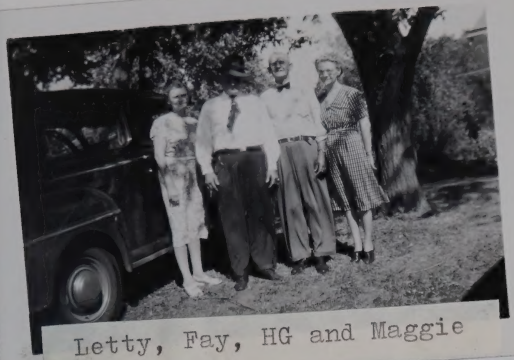

Letty, Fay, HG and Maggie

Sam, Laura, Grace Kenney, Maggie and HG

Sam & Laura, HG & Maggie, Myrtle and JR

Sam & Laura, Grace & Allie, Myrtle & JR, Maggie & HG

Eugene, HG and Sam

HG, Myrtle, Laura, Fay & Lettie

Jack, Ruby, Deanna, Myrtle, Letty, Laura, Lyle and Sam

HG, Myrtle, Laura, Fay & Lettie

Roby & Lucille, Lyle & Ruby
Ruth and ~~Gene~~ Lee

Fay and Lucille

Eugene, Fay and Harold Fulton

Vera & Harold, LaDonna Fay and Mona Fulton

LaDonna, Fay and Mona

Ruth, Maggie(Mom) & Lucille

Effie (Gene's wife) Roby Linn and ~~Mona~~ Vera Fulton

* * *

Mr. and Mrs. Fulton Observe 50th Wedding Anniversary

Mr. and Mrs. H. G. Fulton, 320 South Walnut, were honored on their golden wedding anniversary Sept. 8, with a family reunion and dinner in their home.

Refreshments were served later to a host of friends who called at the home.

Mr. and Mrs. Fulton were married Sept. 8, 1903, at Swanwick, Ill. They have resided in Newkirk for the past 14 years. He is superintendent of the Kay county courthouse.

Those present included their five sons and daughters, and families: Mr. and Mrs. Harold W. Fulton and daughters, Mona and Donna Fulton, Blackwell; Mr. and Mrs. Lyle K. Fulton and children, Jack and Deanna Sue Fulton, Blackwell; Mr. and Mrs. Eugene H. Fulton and daughter, Linda of Pamona, Calif.; Mr. and Mrs. Roby O. Linn, Houston, Tex.; and Mr. and Mrs. A. Lee Lauderdale and son, Robbie Lee, of Galena Park, Tex.

Also present were Mr. Fulton's brother and sisters: Mr. and Mrs. M. M. Thomas, Westfield, N. J.; Mr. and Mrs. Sam Morris, St. Louis, Mo.; and Favorite R. Fulton, Los Angeles, Calif.

Mrs. Fulton's sister-in-law, Mrs. A. B. Kenney and daughter, Alice and Mrs. Tom Kenney and daughter, Mary Grace, all of Wellington, also were present.

Other guests included Miss Patsy Nell Davis of Beecher City, Ill.; Miss Barbara Walcher, Blackwell; Paul G. Scholz, Kansas City, Mo., and Miss Dorothy Stahlhut, Newkirk.

* * *

50

Golden Wedding Anniversary
September 8, 1953

The Guests.

La Donna Fulton
Vera L. Fulton
Letty F. Thomas
Merritt Thomas
Fay Inez Ray Fulton
Laura P. Morris
Laura B. Morris
Harold W. Fulton
Ola Lee Lauderdale
Ruth Lauderdale
Myrtle M. Morris
Eugene H. Fulton
Effie M. Fulton
Emma M. Fulton
Patsy Nell Davis
Ruby Fulton
Koby Linn

Deanna Sue Fulton
Linda Jean Fulton
Lucille Linn
Robbie Lauderdale
Grace Kenney
Alice Kenney
Jack Fulton
Barbara Walker
Cyril K. Fulton
Paul G. Schob.
Mrs. Tom Kenney
+ Mary Jane

Bridal Gifts.

Television
a gift of our children
Money Tree
from Myrtle, Laura, Letty and Fay
made by Myrtle -
Blanket
from Grace + children
a dozen mums
Courthouse Bench
Mum Plant
from Eastern Star.
Gold salt + pepper
from Uhebers -
Gold Table Cloth
Letty + Tommy

Golden Wedding
Sept 8 - 1953

The Guests.

Mr & Mrs J S Clark	lunch cloth
Minnie Richards	All Saw Club set of towels
Flo Pond	Fostoria vase
Mrs. J. Mrazek	Spiritual plaque
Dr Norton Mrazek	Blanket protector
Dorothy Stahelnut	T.V. tray.
Tom & Margie Hardin	Candy dish
Mr & Mrs P.K. Read	Fostoria vase
Maria Read	
Emma C White	
Cora B Morton	
Frank Miller	Relish Dish -
Bertha Mae Miller	
Mrs Cummings -	set of Towels -
Mrs Mickles -	Doiley

320

FORM H-2

DEPOSIT RECEIPT
CUSTOMERS COPY

CONSOLIDATED GAS UTILITIES CO.

DEPOSIT No. 5302

DIVISION BLACKWELL, OKLA.

Dec. 30 1930

RECEIVED OF Lyle Fulton (DEPOSITOR) 305 W. Kansas (ADDRESS)

Ten and 00/100 DOLLARS

Being a deposit as security for the payment of any and all indebtedness that hereafter may be incurred by said depositor for gas, service, and—or material supplied by the undersigned. This deposit will be refunded on final settlement of the account with interest at the rate of six per cent (6%) per annum from the above date to date of said refunding.

If the service bill remains unpaid for a period of thirty days after date of final bill or discontinuance of service, the amount of such bill will be deducted from deposit (including interest) and a check for credit balance, if any, mailed to the depositor.

The receiving by the depositor of a refund or the application of this deposit to an unpaid account will render this receipt void.

LIDATED GAS UTILIT

T. Krug — By H

DIVISION CA

Date 1. 2. 30, 1930 No. 12456

METER DEPOSIT RECEIPT

RECEIVED $3.00 - Water, $3.00 - Light, $ - Power } deposit of

Name Lyale Fulton

Address 305 W. Kansas

To be held as a deposit and refunded when all bills are paid and service discontinued.

CITY OF BLACKWELL, City Clerk.

PER L. Gillespie

Refunded

BLACKWELL JOB PRINTING CO., BLACKWELL, OKLA.

The first and only house Howard + Maggie owned

FLOWERS THIS MORNING are furnished by Mr. and Mrs. H.K.Ellingwood.

* * * * *

USHERS AND HOSTESSES SCHEDULED TO SERVE THIS MORNING are Wayne Beuttel, Al Bogert, Jimmie Hudson, Frank Kotchavar, Mrs. Joe Ruggs and Mrs. Ed Mylcraine.

* * * * *

Happy Birthday!! The following people will be having birthdays this week: Feb.11th, Mr. Robert Hunt, Mrs. Norman Humphrey, Mr. George McAlister, Scott Savage; Feb.12th, Mrs. Frank Kirkpatrick; Feb.14th, Mrs. A.J. Fey, Stephen Hudson, Gayle Warren; Feb.16th, Mrs. L.H. Becker, Mr. F.W. Fields.

* * * * *

EVENTS OF THE WEEK

Sunday	6:30 P.M.	Junior High Fellowship meets in Fellowship Hall
		Senior High Fellowship meets with Ted Risser
Monday	7:45 P.M.	Helen Kyger Guild meets with Mrs. W.H. Fey with Mrs. Philip Smith co-hostess
Wed.	9:30 A.M.	Prayer Group meets with Mrs. George Hinshaw
	2:00 P.M.	Emma Kistler Circle meets with Mrs. Howard Hicks
		Minnie C. Risser Circle meets with Mrs. Jack Donathan
	7:00 P.M.	Adult Choir rehearsal
Thurs.	9:30 A.M.	TEACHER'S TRAINING WORKSHOP - PONCA CITY

* * * * *

***** ***** DIAL-A-PRAYER EM 3-0214 ***** *****

THE THREE BOARDS OF OFFICERS of our church recently voted to meet on Wednesday nights at 8:00 P.M. The Trustees will meet the 1st, Session the 2nd, and the Deacons the 4th Wednesday of each month at 8:00 P.M.

* * * * *

OUR CHURCH WELCOMES ALL PEOPLE TO BECOME MEMBERS of this congregation by meeting with the Session(official Board) following any morning Family Worship Service. Last Sunday the following people became members: MR. & MRS. WINFERD HANEY, 224 W. Ferguson, joining by Confession of Faith and Transfer; and MR. & MRS. HOWARD G. FULTON, 205 W. Kansas, by Transfer of Letter.

* * * * *

A TEACHER'S TRAINING WORKSHOP is set for next Thursday, Feb.15th, 9:30 A.M. to 3:30 P.M. at the Presbyterian Church in Ponca City. Plan to go and learn how the experts are teaching Sunday School. Contact Jean Risser or the church office if you can take a car or need a ride.

CHURCH OFFICERS
FIRST PRESBYTERIAN CHURCH
BLACKWELL, OKLAHOMA

DEACONS

Class of 1963	Class of 1964	Class of 1965
Bob Fenton	Wayne Beuttel	Al Bogert
Tom Horsburgh	Guy Markland	Frank Kotchavar
Foster Tripp	Leroy Pulliam	Jimmie Hudson
Laile Warren	Homer Williams	Herbert Green

ELDERS

Class of 1963	Class of 1964	Class of 1965
Ray Glenny	Hiram Ellingwood	Mrs. Howard Hicks
Bill Hellen	Homer Oringderff	Mrs. John Kaney
John Thompson	Moss Offield	Bruce Wallace

TRUSTEES

Class of 1963	Class of 1964	Class of 1965
Brice London	Harper Poling	Kenneth Cooper
Lawrence Youell	Jack Whaylen	W.H. Fey

* * * * *

FIRST PRESBYTERIAN
CHURCH

* * * * * * * * * * * * * *

FAMILY WORSHIP 10:45 A.M. February 11, 1962

* * * * * * * * * * * * * *

FIRST PRESBYTERIAN CHURCH
BLACKWELL, OKLAHOMA
George R. Hinshaw, Pastor

THE ORGAN PRELUDE — Mr. Allan Stone, Organist

THE LIGHTING OF THE CANDLES

THE CALL TO WORSHIP — Rev. Hinshaw

*THE HYMN OF PRAISE "God of Our Fathers" — Hymn 515

*THE INVOCATION AND LORD'S PRAYER

*THE GLORIA PATRI

*THE APOSTLE'S CREED (Opposite Hymn #1 in front of book)

**** (Late-comers may be seated)

THE READING OF THE BIBLE — Responsive Reading #17, Page 486

THE HYMN OF PRAYER "Just As I Am" — Hymn 272

THE PASTORAL PRAYER AND CHORAL RESPONSE

THE MORNING OFFERING

THE MORNING ANTHEM "Thy Church, O God" — Walters

THE MORNING SERMON "Religion, First Class" — Rev. Hinshaw

THE BENEDICTION AND CHORAL RESPONSE

*THE ORGAN POSTLUDE — Mr. Stone

* Indicates congregation standing

***** ***** ***** ***** ***** ***** *****

Has Eye Operation

NEWKIRK — H. G. Fulton, chief custodian at the Kay County Courthouse, has returned to his home here after undergoing eye surgery at St. Francis Hospital, Wichita. He was hospitalized a week and will be confined to his home another week before returning to his duties.

CARD OF THANKS

I wish to express my heartfelt gratitude to the Felician Sisters and staff at Blackwell General hospital for their care during my stay there. My thanks also to Dr. Harnes of Wichita and Dr. Ghormley.

I cannot express my appreciation for all the thoughtfulness and kindnesses of my friends; their visits, gifts, cards and flowers will never be forgotten.

May God bless each and everyone of you.

Mr. H. G. Fulton and family of Newkirk.

Return From Houston

NEWKIRK — Mr. and Mrs. H. G. Fulton, have returned to their home here after spending a week in Houston, Tex., visiting two daughters and their families, Mr. and Mrs. Roby Lynn and Mr. and Mrs. Lee Lauderdale.

CARD OF THANKS

I wish to express my gratitude to the Felician Sisters and the staff of the Blackwell General Hospital during my week's stay there. My thanks also to Dr. Harm's of Wichita and Dr. Ghormley who assisted in my operation. I also want to express my appreciation to the Eastern Star Chapter, member of West Minister Circle, and my friends for their visits and cards from my personal friends of the Court House in Newkirk. May God Bless each and every one of you.

H. G. Fulton and family

CARD OF THANKS

I wish to express my heartfelt gratitude to the Felician Sisters and staff of the Blackwell General hospital during my week's stay there. My thanks also to Dr. Harmes of Wichita and Dr. Ghormley. I cannot express my appreciation for all the thoughtfulness and kindness of my friends. Their visits, cards, gifts and flowers will never be forgotten. May God bless each and every one of you.

H. G. Fulton
Newkirk

Mr. and Mrs. H. G. Fulton and daughter, Margaret Ruth, were called to Chickasha, Okla., Tuesday night on account of the sudden illness of their daughter and sister, Mrs. Roby Linn. They were accompanied by Lyle Fulton. Mrs. Fulton remained in Chickasha and the others returned home Wednesday morning.

Fulton kin have a reunion in the city

The Fulton family gathered in Blackwell for a reunion and after several days of visiting enjoyed a dinner in Paul's Grill on a recent Sunday.

In all, 22 family members were present for the occasion and included Mr. and Mrs. Eugene Fulton, Pomona, CA; Mr. and Mrs. Roby Linn and Mr. and Mrs. Lee Lauderdale, Houston, TX; Mr. and Mrs. Dale Vernon, Whitney, Jay and C.C. of Perry; Mr. and Mrs. Jack Fulton, Nancy and Kenneth of Bartlesville; George Wright of Ponca City and Mr. and Mrs. Winny Haney and Holly, Mrs. Vera Fulton and Mr. and Mrs. Lyle Fulton of Blackwell.

BLACKWELL, OKLA., JOURNAL-TRIBUNE

Journal Of News For Women

Thursday, Sept. 8, 1966

MR. AND MRS. H. G. FULTON

City Couple Marks 63rd Anniversary

Sixty-three years of married life were celebrated by Mr. and Mrs. Howard G. Fulton at their home, 205 West Kansas, Thursday. A quiet day marked the occasion.

They were wed at Swanwich, Perry county, Ill., Sept. 8, 1903, with the officiating minister, Rev. J. C. Elliott, having married both their parents. Mrs. Fulton was the former Margaret Kenney.

The couple moved to Blackwell in 1928 where Fulton was employed at the Hazel-Atlas glass plant. He was also employed by the city for several years. In 1939, they moved to Newkirk where he served as superintendent of maintenance at the Kay county courthouse for 22 years. They returned to Blackwell five years ago.

There are five children, Harold, who lives at 819 South Second; Eugene of Pomona, Calif., and Lyle, 939 North Seventh, and Mrs. Roby Linn and Mrs. Margaret Lauderdale, both of Houston, Tex. The Fultons have six grandchildren and seven great-grandchildren.

Mr. and Mrs. Fulton celebrated their 83rd birthdays in the spring and early summer. She suffered a broken hip two years ago, which has restricted many activities over the past months.

Mr. and Mrs. Fulton are members of the Presbyterian church.

BLACKWELL, OKLA., JOURNAL-TRIBUNE

Journal Of News For Women

Friday, Sept. 6, 1968

Friday, September 6, 1968 THE WICHITA EAGLE

Home Town News

By FRANK GOOD

☆ ☆ ☆

CLARA WILL BE 90

Good gracious, not already, Clara? How time ticks! It's Gertrude Dimick, 249 S. Glendale, who alerts us:

"Sept. 8 will be the 90th birthday of Mrs. Clara Dimick, Eureka, Kan., Rest Home. She still enjoys her friends, her cards and letters, and maintains her cheerful attitude."

With assets like that, Clara, you'll enjoy the next decade, too! Birthday greetings.

Then, how about this note of distinction about a jolly couple, from Mary E. Fulton, Blackwell, Okla.:

"We would like a card shower for a wonderful couple who will celebrate their 65th wedding anniversary Sept. 8; they are Mr. and Mrs. Howard G. Fulton, 205 W. Kansas, Blackwell, Okla. 74631. Mom and Paw are self-sufficient and very spry for a pair in their golden years."

MR. AND MRS. HOWARD G. FULTON

Fultons To Mark 65th Anniversary

When Mr. and Mrs. Howard G. Fulton, 205 West Kansas, mark their 65th wedding anniversary Sunday, they can truthfully say they had already observed their fifth anniversary before Oklahoma became a state.

Mrs. Fulton was Margaret Kenney when they were married on Sept. 8, 1903, in Swanwick Ill. Perry County, Ill., by Rev. J. C. Elliott who had officiated at the weddings of their parents.

"We grew up together," Fulton said Friday," just a picket fence apart.

After their marriage, the couple lived in Illinois and Nebraska before coming to Blackwell in 1928. Fulton was employed at the Hazel-Atlas glass plant and then by the city for several years.

In 1939, they moved to Newkirk where Fulton was superintendent of maintenance at the Kay county courthouse for 22 years. They returned to Blackwell in 1961.

The Fultons have five children, Harold, 819 South Second; Eugene, Pomona, Calif.; Lyle, 939 North Seventh, and Mrs. Roby Linn and Mrs. Margaret Lauderdale, both of Houston, Tex.

There are six grandchildren and nine great-grandchildren.

Both Mr. and Mrs. Fulton are the same age — 85 — and are members of the Presbyterian church.

The Eugene Fultons arrived Thursday to be on hand for the anniversary observance which is planned to be a family day.

Mr. and Mrs. Howard G. Fulton celebrated their 66th wedding anniversary on Sunday with a dinner for members of the family at the Planisman restaurant. Joining the Fultons for the happy occasion were Mr. and Mrs. Lyle Fulton, Blackwell, and daughter and son-in-law, Mr. and Mrs. "Doc" Hall of Oklahoma City; Mr. and Mrs. Winnie Haney and Holly, Blackwell; Mr. and Mrs. Lee Lauderdale, and Mr. and Mrs. Roby Linn of Houston, Tex., and Fulton's sister, Mrs. Lettie Thomas of Joplin, Mo.

The purpose of
this book . . .
is to help you keep a record of:

- Food Furnished By Friends
- Friends Who Called at Home
- Telephone Calls
- Telegrams
- Helpful Friends
- Floral Tributes at Home

Numbered stickers are provided for use on dishes so they can be easily returned to their proper owners.

You will find this book helpful when you prepare your acknowledgments.

If we can be of
further help to you,
please call us.

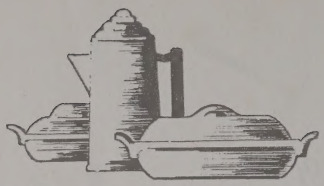

Food Record .....

	NAME	TYPE OF FOOD AND TYPE OF CONTAINER	DATE THANK YOU SENT
1✓	Vic & Georgia Hudson	canned ham	6-11
2	Hicks	cake	6-11
3	Roger - Floyd - Alba - Va - Bessie - Lone - Arlene	Ham	6-11
4	Pat Tetrick	ring cake - pink icing	6-11
5✓	Ida Bell Dice	1# coffee	6-11
6	The Longs	paper plates, cups + napkins return	6-11
7✓	Pauline Thomas	angel food + salad	6-11
8	Doris Ruggs	Macaroni salad	6-11
9	Steffins	Fried Chicken	6-11
10	Mel Bagby	jello ring salad	6-11
11✓	Murray (Mom)	blackberry cobbler	✓6-11
12	Phyllis Fey (Glenny)	Salad - pyrex	✓6-11
13	Mrs Tripp	potatoes (return dish to ch)	6-11
14	Nellie Warren	cake (alum pan)	✓6-11
15	Mrs Gilmore	potatoes	6-11
16	Mrs Hamilton	bean salad	6-11
17✓	J C Murray Jr	3 doz donuts	6-11
18			
19			
20			
21			
22			
23			
24			
25			

The Etiquette of Acknowledgment

Cards and Folders

No longer are personal letters expected in return for expressions of sympathy . . . in most cases a signed Acknowledgment Folder is sufficient to say "Thanks" for flowers, Mass cards, Sympathy cards and personal services.

Acknowledgments are usually sent within ten days or two weeks following the funeral.

If a more personal touch is desired a few words can be written on the Acknowledgment Folder with reference to flowers, letters of condolence or to the services that were rendered. These words make the recipient feel that one's thanks are as personal as if they had been expressed verbally.

We hope the following suggestions will prove helpful in handling the various expressions of sympathy the family receives during bereavement.

The notes printed below in italics are only suggested copy. They may be changed to fit your situation.

CLERGY: Send a personal note thanking them for their spiritual help. If an honorarium or offering is sent it should be sent separately from the note to the clergyman.

* *Dear Mr. Smith:*

My husband and I thank you for the consolation you gave us during this trying time. The beauty of the services you conducted will help us tremendously.

Dear Father Quinn:

Thank you for the consolation you gave us and for your continuing prayers.

* *or: Dear Father Smith or Dear Dr. Smith.*

But NOT Dear Reverend or Dear Rev. Smith.

Floral Tributes

Received at home

FROM	PLANT	BOUQUET	DATE THANK YOU SENT
Dave Ruggs	Begonia		
Bill Casheers	yl. mum		
Stanley Baba	gladinia		
Harold Lilley	wh. mum		
939 Neighbors	Yl. Mum		
Jim Schaaling	Cream "		
Chas + Mom	red glox.		
A. L. Lauderdale, Sr.	Pink Carn. Spray		
Mr. + Mrs. Phil Fronebergers			
" " P.F. Fronebergers			
" " Delbert Kirg			
Major + Mrs. Brady Kirg			
Mr. + Mrs. Robbie Lauderdale	Flame Glads	+ White Carn.	
Scientific Optical Co.			
Mr. + Mrs. A. J. Aderholz			
Mr. + Mrs. Ed Jackevich			
Bill + Carol			
Mr. + Mrs. Dean Scape			
Maude Price			
Etta Mae McMorris			
Mr. + Mrs. Lein Tetrick	Orchid Mums		
" " Glenn Marson			
" " Warren Tripp			
" " Dale Shaw			
" " Sam & Duxream			

Floral Tributes

Friends Who Assisted

Before, during, and after the funeral

NAME	ASSISTANCE RENDERED	DATE THANK YOU SENT
Martha McPherson + Children		
Mr. + Mrs. Homer D. Moore	- Pk. Carn.	
" " " Dal Huffington	- Red Carn.	
" " " Jack Breedlove		
" " " Quinton Miller		
" " " Wayne Randel		
" " " Dale Brenner, John + Clark	Bl + Wh. Carn.	
" " " F. W. Pittman	Bl + Wh. Carn.	
" " " C. D. Mecalee, Jr.	Bl + Wh. Carn.	
" " " Ernie Laughlin		
" " " Roger Goff		
" " " Charles Williamson	- Spray of Wh. glads & mums	
" " " Joe Gibbs	Flame Glads	
Mrs. Alvira Bailey	Flame Glads	
Mr. + Mrs. Howard Crow Jr + Family		
" " Howard Crow Sr.		
" " Eugene Fulton		
Acme Fdy. Mold Dept.	- Red + Wh. Carn.	
Mr. + Mrs. David Haney	Pk. + red carn.	
Mrs. Willie Warren	Pk. + red carn.	
Mr. + Mrs. Cecil Prater	Pk. + red carn.	
Mr. + Mrs. Harold Fulton	Sp. wh. glads Pk. Carn.	
" " Winny Haney + Holly	Sp. wh. glads Pk. Carn.	
"Neighbors" % Mrs. Elsie Marshall		
Mr. Jerry Evans		

and Telegrams Floral

Sent and Received

NAME, ADDRESS AND PHONE NUMBER	TELEPHONE		TELEGRAMS	
	SENT	RECEIVED	SENT	RECEIVED
Mr. Jim Buttram				
Mr. + Mrs. Ed Walcher				
" " Ernie Walcher	Spray Flame gladiola			
" " Ted Cole	with Pom Pom Mums			
" " Paul Bilyeu				
Acme Fdy. Employees				
Mr. + Mrs. Ed. Schardein				
LaDexxa Wilson, Whitney + Jay				
Mr. + Mrs. Murray Hines + Children				
" " Harding, Rose + Derron	– Yel. carn.			
Mrs. Grace Kenney + Sons				
Mr. + Mrs. Harold L. Lolley	– Wh. Mum			
" " Stanley Baxa				
" " J. D. Duncan + Family				
" " Bill Casebeer				

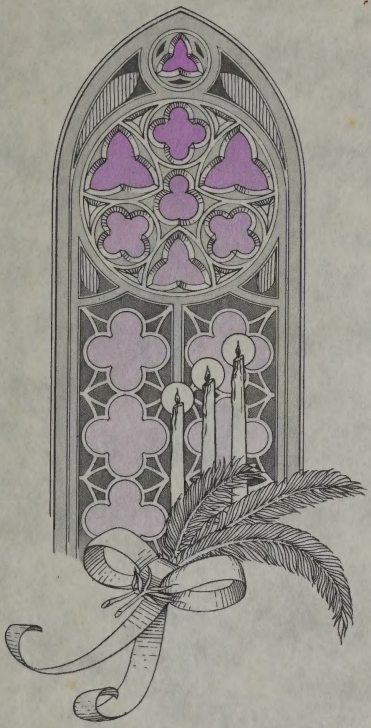

Things to Remember . . .

Howard Fulton, Blackwell, Dies

BLACKWELL—Funeral service for Howard G. Fulton, retired custodian at the Kay County courthouse and farmer, was held December 15 in the First Presbyterian Church here. Fulton died December 12 in Blackwell General Hospital at the age of 87.

Mr. and Mrs. Fulton celebrated their 67th wedding anniversary last September 8. They lived here at 205 West Kansas.

Born at Swanick, Ill., on April 25, 1883, he came to Blackwell from Nebraska in 1927. In 1939 the family moved to Newkirk, returning to Blackwell in 1961. He was employed as custodian at the courthouse in Newkirk for more than 20 years.

Fulton was a member of the Presbyterian Church and the Newkirk Masonic Lodge. Survivors include his wife, Margaret; two daughters, Mrs. Lucille Linn and Mrs. Margaret Ruth Lauderdale, both of Houston, Tex.; three sons, Lyle K. and Harold W., both of Blackwell, Eugene H. of Pomona, Calif.; nine grandchildren and 13 great-grandchildren.

A sister, Mrs. Lettie Thomas of Joplin, Mo., also survives.

Dear Howard
all to myself
I think of you
Think of the things
We used to do
think of the things
We used to say
Sometimes I laugh
Sometimes I cry
but I keep each
lonely thought
~~you~~ all to myself -

(Written by hand of Margaret J. Fulton)

over

STATEMENT

ROBERTS and SON

Funeral Home, Inc.

Established Since 1928

JIM ROBERTS, PRES.
J. R. ROBERTS, V. P.
BETTY ROBERTS, SEC.
LEONA G. ROBERTS, DIR.

PHONE 363-3737
120 W. PADON

IN ACCOUNT WITH

Howard G. Fulton (Deceased)

BLACKWELL, OKLA., _____, 19__

12-14-70	Complete Services for Howard Fulton:			
	Casket	$845.00		
	Concrete Box	90.00		
	Dray	20.00		
	Professional Service	450.00		
	Sales Tax	16.62		
		$1431.62		
	Less Association $100.00		$133162	$1331. 62

BLACKWELL, OKLA.,
JOURNAL-TRIBUNE
PAGE TWO

Monday, Dec. 14, 1970

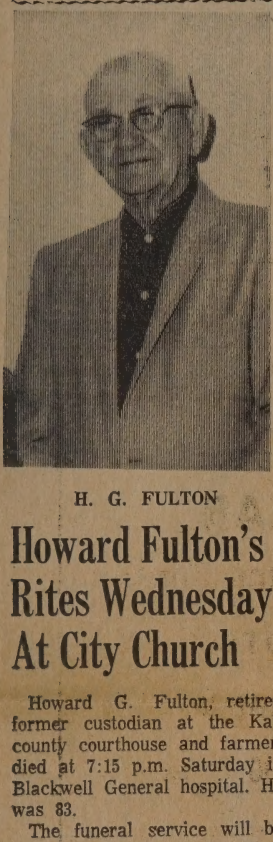

H. G. FULTON

Howard Fulton's Rites Wednesday At City Church

Howard G. Fulton, retired former custodian at the Kay county courthouse and farmer, died at 7:15 p.m. Saturday in Blackwell General hospital. He was 83.

The funeral service will be at 2 p.m. Tuesday in the First Presbyterian church with Rev. Lawerence Woodcock officiating.

E. B. Ebert, Guy Batchelder, Herbert Heizer, Leonard Gouge, Lee Brown and Thomas Moore, all members of the Chikaskia Masonic lodge, will be pallbearers.

Burial will be in the IOOF cemetery with Masonic graveside rites to be conducted.

On Sept. 8, Mr. and Mrs. Fulton celebrated their 67th wedding anniversary. Their home is 205 West Kansas.

Mr. Fulton was a native of Illinois, born at Swanwick on April 25, 1883. He came to Blackwell from Nebraska in 1927.

In 1939, the family moved to Newkirk returning to Blackwell in 1961. He was employed as custodian at the county courthouse for more than 20 years.

Mr. Fulton was a member of the Presbyterian church and the Newkirk Masonic lodge.

He is survived by his wife, Margaret; two daughters, Mrs. Lucille Linn and Mrs. Margaret Ruth Lauderdale, both of Houston, Tex.; three sons, Lyle K. Fulton and Harold W. Fulton, both of Blackwell and Eugene H. Fulton of Pomona, Calif., nine grandchildren and 13 great-grandchildren.

One sister, Mrs. Lettie Thomas of Joplin, Mo., also survives.

.m.

10c PER COPY

WEATHER

Cloudy, Chance of Rain

EIGHT PAGES

County er Fair ewkirk

Eber Heady, chairman for Western Kay SWCD.

Speech, poster, essay, plant identification, land judging, team demonstration and bread-baking contests will be held as in previous years. All students in Kay county, both rural and city, in grades 4-12 may participate in these various contests.

Prizes will be given in each event. Contest rules will be distributed to all schools soon.

The day's events will be climaxed that night with an educational program and the presentation of prizes and auctioning of the grand champion and reserve grand champion loaf of bread.

Announcement of the committee appointments and speaker for the program are to be made later.

Gathering in Newkirk to plan the county-wide fair were Eber Heady, Loris McMillen and Loy Reisch of Tonkawa; James Schiltz and Bert Blumer, Ponca City; Bill McKenzie, Braman, and Wayne Adams, Kildare, all members of Western Kay SWCD board of supervisors.

Kerney Graham, Fred Dobson, Alvin Vap and Otto Leven of Newkirk and Sidney Spore and Curtis Thompson of Kildare are members of Ark-Kay board of supervisors.

Also there were Dick Bogard and David Morris, district conservationists; Von Long, Kay county extension director; Mrs. Lucille Worthen, county extension home economist; Mrs. Raymond Denton, extension homemakers representative, Blackwell; Mickey Burns, vo-ag instructor at Newkirk and Emma Lou Collins, Ark-Kay dis-

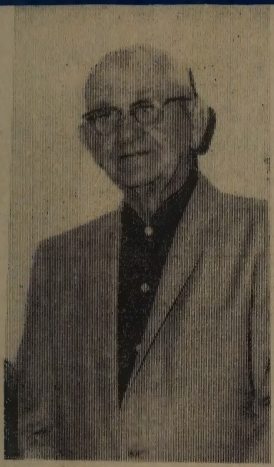

H. G. FULTON

Howard Fulton's Rites Wednesday At City Church

Howard G. Fulton, retired former custodian at the Kay county courthouse and farmer, died at 7:15 p.m. Saturday in Blackwell General hospital. He was 83.

The funeral service will be at 2 p.m. Tuesday in the First Presbyterian church with Rev. Lawerence Woodcock officiating.

E. B. Ebert, Guy Batchelder, Herbert Heizer, Leonard Gouge, Lee Brown and Thomas Moore, all members of the Chikaskia Masonic lodge, will be pallbearers.

Burial will be in the IOOF cemetery with Masonic graveside rites to be conducted.

On Sept. 8, Mr. and Mrs. Fulton celebrated their 67th wedding anniversary. Their home is 205 West Kansas.

Mr. Fulton was a native of Illinois, born at Swanwick on April 25, 1883. He came to Blackwell from Nebraska in 1927.

In 1939, the family moved to Newkirk returning to Blackwell in 1961. He was employed as custodian at the county courthouse for more than 20 years.

Mr. Fulton was a member of the Presbyterian church and the Newkirk Masonic lodge.

He is survived by his wife, Margaret; two daughters, Mrs. Lucille Linn and Mrs. Margaret Ruth Lauderdale, both of Houston, Tex.; three sons, Lyle K. Fulton and Harold W. Fulton, both of Blackwell and Eugene H. Fulton of Pomona, Calif., nine grandchildren and 13 great-grandchildren.

One sister, Mrs. Lettie Thomas of Joplin, Mo., also survives.

COMPLIMENTS OF
ROBERTS

WEATHER

Clear, Warmer, Fair

EIGHT PAGES

County

er Fair

wirk

Monday, Dec. 14, 1970

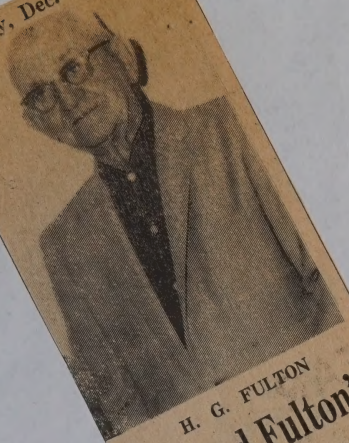

H. G. FULTON

Howard Fulton's Rites Wednesday At City Church

Howard G. Fulton, retired former custodian at the Kay county courthouse and farmer, died at 7:15 p.m. Saturday in Blackwell General hospital. He was 83.

The funeral service will be at 2 p.m. Tuesday in the First Presbyterian church with Rev. Lawerence Woodcock officiating.

E. B. Ebert, Guy Batchelder, Herbert Heizer, Leonard Gouge, Lee Brown and Thomas Moore, all members of the Chikaskia Masonic lodge, will be pallbearers.

Burial will be in the IOOF cemetery with Masonic graveside rites to be conducted.

On Sept. 8, Mr. and Mrs. Fulton celebrated their 67th wedding anniversary. Their home is 205 West Kansas.

Mr. Fulton was a native of Illinois, born at Swanwick on April 25, 1883. He came to Blackwell from Nebraska in 1927.

In 1939, the family moved to Newkirk returning to Blackwell in 1961. He was employed as custodian at the county courthouse for more than 20 years.

Mr. Fulton was a member of the Presbyterian church and the Newkirk Masonic lodge.

He is survived by his wife, Margaret; two daughters, Mrs. Lucille Linn and Mrs. Margaret Ruth Lauderdale, both of Houston, Tex.; three sons, Lyle K. Fulton and Harold W. Fulton, both of Blackwell and Eugene H. Fulton of Pomona, Calif., nine grandchildren and 13 great-grandchildren.

One sister, Mrs. Lettie Thomas of Joplin, Mo., also survives.

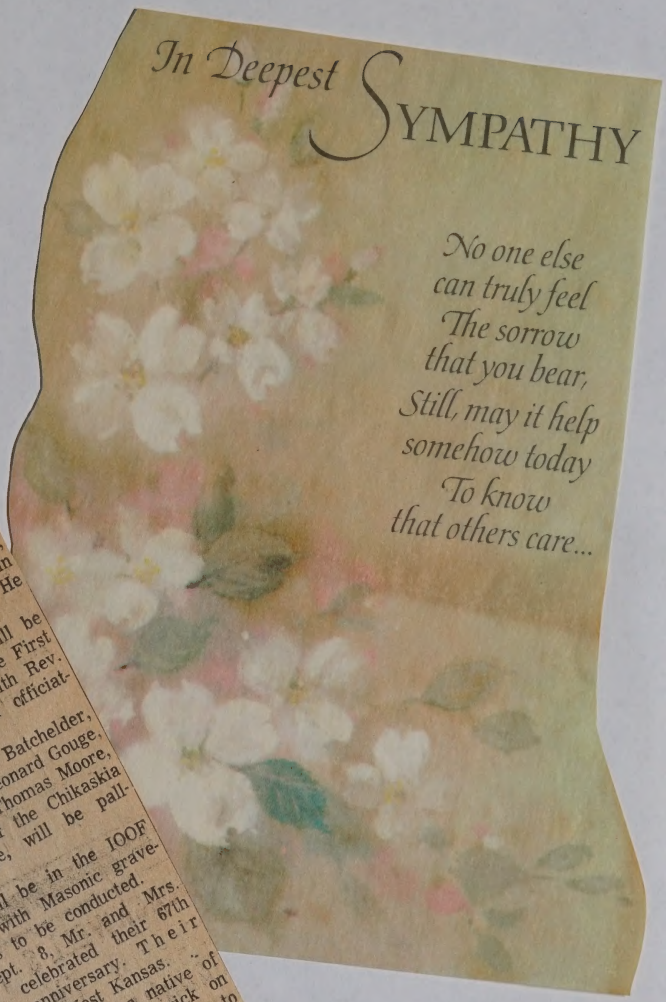

First Presbyterian Church - Blackwell

MBERS

Mrs. Jesse Amos	2/13/70
Mrs. John S. Perry	4/27/70
Arthur J Fey	6/16/70
George E Gebelein	7/21/70
Mrs. Frank J Goold	8/9/70
Moss Offield	8/26/70
Mrs. Nota Steele	8/29/70
Ethan Graham	10/26/70
Howard Fulton	12/12/70

Mrs. Fulton Funeral Set

Mrs. Margaret Josephine Fulton of 205 West Kansas died at 12:30 p.m. Tuesday in Blackwell General hospital on her 90th birthday.

Rev. Radford Rader, pastor of the First Presbyterian church, will officiate for final rites at 2 p.m. Friday in Roberts and Son chapel.

Burial is to be in the IOOF cemetery.

Mrs. Fulton was born June 5, 1883, in Swanwick, Ill., and married Howard J. Fulton in Swanwick on Sept. 8, 1893.

They moved to Nebraska then to Blackwell in 1927. The family moved to Newkirk in 1939 for a 22-year stay, returning to Blackwell in 1961.

Mrs. Fulton was a member of the Presbyterian church and was a member of the Order of the Eastern Star until failing health curtailed her activities. Her husband preceded her in death, Dec. 12, 1970.

She is survived by two daughters, Mrs. Lucille Linn and Mrs. Margaret Ruth Lauderdale, both of Houston, Tex.; three sons, Lyle K. Fulton and Harold W. Fulton, both of Blackwell and Eugene H. Fulton of Pomona, Calif., and nine grandchildren and 13 great-grandchildren.

Pallbearers Announced

Pallbearers have been announced for Mrs. Margaret Josephine Fulton and will be Dave Ruggs, Charley Williamson, Lee Dice, John Thompson, Stanley Baxa and Victor Hudson.

Final rites will be held at 2 p.m. Friday in Roberts and Son chapel with Rev. Radford Rader, pastor of the First Presbyterian church, officiating.

Burial will be in the IOOF cemetery.

Mrs. Fulton died Tuesday in Blackwell General hospital.

COMPLIMENTS OF
ROBERTS

MARGARET JOSEPHINE FULTON

Born: June 5,1883
Died: June 5,1973

AGE
90 Years 0 Months 0 Days

SERVICES
2:00pm-Friday-June 8,1973
Roberts Chapel

MINISTER
Rev. Radford Rader

MUSIC
"The Old Rugged Cross"
"In The Garden"

Vernor Courtney-Soloist
Norma Schmidt-Organist

INTERMENT
I.O.O.F. Cemetery

Mrs. Fulton Funeral Set

Mrs. Margaret Josephine Fulton of 205 West Kansas died at 12:30 p.m. Tuesday in Blackwell General hospital on her 90th birthday.

Rev. Radford Rader, pastor of the First Presbyterian church, will officiate for final rites at 2 p.m. Friday in Roberts and Son chapel.

Burial is to be in the IOOF cemetery.

Mrs. Fulton was born June 5, 1883, in Swanwick, Ill., and married Howard J. Fulton in Swanwick on Sept. 8, 1893.

They moved to Nebraska then to Blackwell in 1927. The family moved to Newkirk in 1939 for a 22-year stay, returning to Blackwell in 1961.

Mrs. Fulton was a member of the Presbyterian church and was a member of the Order of the Eastern Star until failing health curtailed her activities. Her husband preceded her in death, Dec. 12, 1970.

She is survived by two daughters, Mrs. Lucille Linn and Mrs. Margaret Ruth Lauderdale, both of Houston, Tex.; three sons, Lyle K. Fulton and Harold W. Fulton, both of Blackwell and Eugene H. Fulton of Pomona, Calif., and nine grandchildren and 13 great-grandchildren.

COMPLIMENTS OF
ROBERTS

Mrs. Fulton Funeral Set

Mrs. Margaret Josephine Fulton of 205 West Kansas died at 12:30 p.m. Tuesday in Blackwell General hospital on her 90th birthday.

Rev. Radford Rader, pastor of the First Presbyterian church, will officiate for final rites at 2 p.m. Friday in Roberts and Son chapel.

Burial is to be in the IOOF cemetery.

Mrs. Fulton was born June 5, 1883, in Swanwick, Ill., and married Howard J. Fulton in Swanwick on Sept. 8, 1893.

They moved to Nebraska then to Blackwell in 1927. The family moved to Newkirk in 1939 for a 22-year stay, returning to Blackwell in 1961.

Mrs. Fulton was a member of the Presbyterian church and was a member of the Order of the Eastern Star until failing health curtailed her activities. Her husband preceded her in death, Dec. 12, 1970.

She is survived by two daughters, Mrs. Lucille Linn and Mrs. Margaret Ruth Lauderdale, both of Houston, Tex.; three sons, Lyle K. Fulton and Harold W. Fulton, both of Blackwell and Eugene H. Fulton of Pomona, Calif., and nine grandchildren and 13 great-grandchildren.

COMPLIMENTS OF
ROBERTS

B. N. CERAMICS
TILE-WITH unbreakable
Lifetime guarantee. 120 N. 1st
Medford, Oklahoma
Phone 406-2244

KITCHENS new, nearly
one used cleaning. Also 40
Furniture 314 N. 1st. Sub.
472. Closed Sunday And
Monday

TO MAKE rubber Mats, 200
Dog Runs, 417 Al. Great
Bend. $3.95. Site
Trailers, cover good
appearance. $24.50 gray
cols. $10.50, gray cols. $4
or $4.25. Bill the Army
Surplus, 16, Pittsburg,
913 W. Dodge

OWIBoy : give a big
one Lustre America's
Favorite Carpet Shampoo
Rockford Hardware

TWO CB SPECIALS from a
1. Electronics 20 Cent
Track. Base Radios. Some
X-D $117.50. Johnson
Lowrider 75. $110.00
Gone 12.00 Power 10.
South Kit. $9.50. Bit also
gave Mobile Transceiver CB
Radios, Ready to
go, crack, crystals, and
factory. Regency 12 ch.
75. Gonset 23 Ch. $60.00
Gonset 11 Ch. $60. Tram II
Ch. for Johnson 14. 3
Ch. $60.00. Hurry a little

TWO CB
models
Price
Accep
Hurry

NEED
Ladd
Tent
Tent
Tent

PALLBEARERS

Charles Williamson

John Thompson

Victor Hudson

Dave Ruggs

Stanley Baxa

Lee Dice

Under Direction Of
Roberts & Son Funeral Home

In Memory

MARGARET JOSEPHINE FULTON

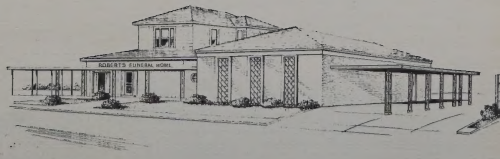

Roberts & Son Funeral Home, Inc.

The TWENTY-THIRD PSALM

THE LORD IS MY SHEPHERD; I SHALL NOT WANT.
HE MAKETH ME TO LIE DOWN IN GREEN PASTURES:
HE LEADETH ME BESIDE THE STILL WATERS.
HE RESTORETH MY SOUL: HE LEADETH ME IN THE
PATHS OF RIGHTEOUSNESS FOR HIS NAME'S SAKE..
YEA, THOUGH I WALK THROUGH THE VALLEY OF
THE SHADOW OF DEATH, I WILL FEAR NO EVIL:
FOR THOU ART WITH ME; THY ROD AND THY STAFF
THEY COMFORT ME. THOU PREPAREST A TABLE
BEFORE ME IN THE PRESENCE OF MINE ENEMIES:
THOU ANOINTEST MY HEAD WITH OIL; MY CUP
RUNNETH OVER.. SURELY GOODNESS AND
MERCY SHALL FOLLOW ME ALL THE DAYS
OF MY LIFE: AND I WILL DWELL IN THE
HOUSE OF THE LORD FOR EVER.....

MARGARET JOSEPHINE FULTON

Born: June 5,1883
Died: June 5,1973

AGE
90 Years 0 Months 0 Days

SERVICES
2:00pm-Friday-June 8,1973
Roberts Chapel

MINISTER
Rev. Radford Rader

MUSIC
"The Old Rugged Cross"
"In The Garden"

Vernor Courtney-Soloist
Norma Schmidt-Organist

INTERMENT
I.O.O.F. Cemetery

PALLBEARERS

Charles Williamson

John Thompson

Victor Hudson

Dave Ruggs

Stanley Baxa

Lee Dice

Under Direction Of
Roberts & Son Funeral Home

In Memory

MARGARET JOSEPHINE FULTON

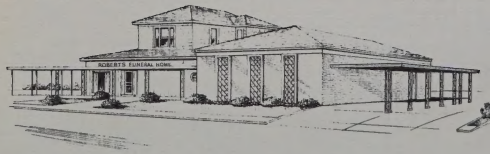

Roberts & Son Funeral Home, Inc.

The TWENTY-THIRD PSALM

THE LORD IS MY SHEPHERD; I SHALL NOT WANT.
HE MAKETH ME TO LIE DOWN IN GREEN PASTURES:
HE LEADETH ME BESIDE THE STILL WATERS.
HE RESTORETH MY SOUL: HE LEADETH ME IN THE
PATHS OF RIGHTEOUSNESS FOR HIS NAME'S SAKE..
YEA, THOUGH I WALK THROUGH THE VALLEY OF
THE SHADOW OF DEATH, I WILL FEAR NO EVIL:
FOR THOU ART WITH ME; THY ROD AND THY STAFF
THEY COMFORT ME. THOU PREPAREST A TABLE
BEFORE ME IN THE PRESENCE OF MINE ENEMIES:
THOU ANOINTEST MY HEAD WITH OIL; MY CUP
RUNNETH OVER.. SURELY GOODNESS AND
MERCY SHALL FOLLOW ME ALL THE DAYS
OF MY LIFE: AND I WILL DWELL IN THE
HOUSE OF THE LORD FOR EVER.....

MARGARET JOSEPHINE FULTON

Born: June 5,1883
Died: June 5,1973

AGE
90 Years 0 Months 0 Days

SERVICES
2:00pm-Friday-June 8,1973
Roberts Chapel

MINISTER
Rev. Radford Rader

MUSIC
"The Old Rugged Cross"
"In The Garden"

Vernor Courtney-Soloist
Norma Schmidt-Organist

INTERMENT
I.O.O.F. Cemetery

Forget Me not

Harold my diamond ring - he gave it to me
Gene my Eastern Star " " " " " "
Lyle my band ring I wore every day
Lucille & Ruth take my wedding
ring - have it made into 2 rings -

Lyle gets my old trunk Mrs H. G
divide the pictures - Fulton

Lyle K Fulton is to get
my old trunk when I am
through with it -

Mrs H G Fulton

Lyle wants the old trunk
so I told him he could have
it just divide the pictures
among all the children

Gene gets Pa's Masonic
ring & bible

Robbie gets the ring Ruth
gave Pa - and my folks
family bible -

Lucille the knitted afgan
Ruth the crocheted afgan

Coffee table is Ruths
Smoking stand is Lyles he
made it in school -
your Mother
Mrs H. G. Fulton -

Proceeds from Sale of House

Contents

Dep.	185.00	6-20	Joe Pedigo furniture
"	60.00	6.22	Liona Doane TV
"	50.00	6.22	Lyle Fulton A.C.
	295.00		
	65.00	6-28	Jessie Barnes stove, frig
	2.00	"	Fidelity Cables
	25.00	"	LaVera Sheets dresser & chair
	4.00	"	Leonard Courtney Table
	53.00	"	Edith Hardin (4612) stoves 210 E Lincoln
	7.00	"	Linda Jernigan rocker
	127.75	"	cash
	283.75	←	678 deposit from house sale
	295.00		
	578.75		

Lawn pd. 10.00
ads 2.79
3.24

Expenses

78 "Thank you notes	6.24
2 pkg Wheaton Coasters	1.65
1 box to Gene F.	3.05
	collected 6-28 = 10.94

$10.00 Mrs Lane Shes helping sale

I want Lyle to have my old trunk -
the pictures can be devided among the children

my rings are listed on another paper which is in the bank box with the jewlery.

Mrs H. G. Fulton.

1.29 in 1¢ } dist on buffet
.20 " 10¢ }
20.02 in Moms purse
6.00 pd for lawn mowing + raking leaves

(21.50 cash in purse + house)

2.00 Cable refund (June)

10.00 Lillie Lane for help at house sale
6.00 pd for lawn mowing + raking leaves
1 full ad (3 days) 2 half ads (3 days) one
1 mo. ad advertising house

FRANK PAXTON LUMBER COMPANY

6311 St. John
Kansas City, Mo. 64123
816-483-7000

2 bedrooms suites 185.00
dinette set 60.
T.V. 50.
A.C. 65.
stove - frig 8.50
chair (ours) 10.50
Pat misc. 9.75
Dice (ours)
Sold before Sale 388.75

Tues. 75.50
Mon. 464.25
Wed. 131.63
595.88

Etp -
Lane 10.00
ad?

6311 St. John
Kansas City, Mo. 64123
816-483-7009

4-2-71
MOTHERS HANDWRITING: will be 88 - June 5-71

Howard G. Fulton
Born April 25 - 1883
Died December 12 - 1970

Margaret J. Fulton
Born June 5 - 1883
Died " " 1973

Howard Lyle Fulton
Born October 3 - 1883
Died December 13 - 1970

Margaret J. Fulton
Born June 3 - 1883
Died " " - 1973

The clock of life is wound
but once
and no man has the power
to tell just when the hands
will stop
at late or early hour

Now is the only time
you own
live love work with
a will
Place no faith in tomorrow
the clock may then be still.

First he removed the Uterus
then took the two muscles
that held it up sewed them
together and to the back
to make a wall
then put the bladder over
in back of them to hold
the bladder up - then cut
back to the rectum mended
it then sewed it up again
to make it easier to have
a bowel movement -
he sent the whole Uterus off
to be examined for cancer
and it came back O. K.

Jan 6 - 61

ROBERTS and SON

Funeral Home Inc

Margaret Josephine Pulfer

Complete Services for Josephine:

Casket -	$949.00
Concrete Box	126.00
Professional Service	800.00
Grat	15.00
Sales Tax	27.25
Marker	30.00
Sales Services	5.00
	$1,952.25

Less Association	$100.00	$1,851.25	$1,851

STATEMENT

ROBERTS and SON

Funeral Home, Inc.

JIM ROBERTS, PRES.
J. R. ROBERTS, V. P.
BETTY ROBERTS, SEC.
LEONA G. ROBERTS, DIR.

PHONE 363-3737
120 W. PADON

IN ACCOUNT WITH

BLACKWELL, OKLA. _____, 19____

Margaret Josephine Fulton

6-5-73	Complete Services for Josephine:			
	Casket	$949.00		
	Concrete Box	110.00		
	Professional Service	450.00		
	Dray	30.00		
	Sales Tax	27.16		
	Music	10.00		
	Hair Dresser	5.00		
		$1581.16		
	Less Association	$100.00	$1481.16	$1481.16

6-8-73	Complete Services for Josephine:			
	Casket	$949.00		
	Concrete Box	110.00		
	Professional Service	450.00		
	Pray	30.00		
	Sales Tax	77.16		
	Music	10.00		
	Hair Dresser	5.00		
		$1591.16		
	Less Association	$100.00	$1491.16	$1491.16

MARGARET J. FULTONS ESTATE REPORT

DEBITS:		CREDITS:	
Bank Bal. 6-5-73	1696.86	Printed Checks	2.30
		Journal Tribune ads	11.21
Purse contents	21.50	I.O.O.F Cemetery	60.
		Mrs. Dice	11.55
House contents	690.83	Mrs. Davis	75.
		Utilities	34.49
Ins. refunds	171.90	Funeral Exp.	1481.16
		Mrs. Lane	10.
9-8 From savings	300.00	Dr. Morgan	157.
		Court clerk (M.J.F)	40.
Medicare Refund	95.76	" " (H.G.F)	78.11
		Lauderdale (loan)	500.
Sale of House	4850.	Hahm Memorial	25.50
		Ford Termite	215.
Bal. Kay Co. Fed.	2434.28	House Ins.	50.50
		County Treas.	3.39
		Sale closing costs	102.50
		Realtors fees	316.
		Dan McClung lawyer	425.
		post, 3 pkg. 78 thank yous	10.94
		Lawn care for summer	9.
		Gas for car	2.48
	10,261.13		3621.13
	- 3,621.13		
	6,640.00		
	- 1,000.	to be divided between lucille and ruth in accordance with will of H. G. Fulton	
	5,640.00		

Harold	$1128.
Eugene	1128.
Lyle	1128.
Lucille	1628.
Ruth	1628.
	5,640.00

Lyle K.Fulton Administrator

MARGARET J. FULTON ESTATE REPORT

DEBITS:

Bank Bal. 6-5-73	1696.86
Furs contents	21.50
House contents	690.83
Ins. refunds	171.90
9-8 from savings	300.00
Medicare Refund	95.76
Sale of House	4850.
Bal. Kay Co. Fed.	2434.28
	10,261.13
-	3,621.13
	6,640.00
-	1,000.
	5,640.00

to be divided between Lucille and ruth in accordance with will of M. J. Fulton

Harold	$1128.
Eugene	1128.
Lyle	1128.
Lucille	1628.
Ruth	1628.
	5,640.00

CREDITS:

Printed Checks	2.30
Journal Tribune ads	11.21
I.O.O.F Cemetery	60.
Mrs. Dice	11.55
Mrs. Davis	75.
Utilities	34.49
Funeral Exp.	1481.15
Mrs. Lane	10.
Dr. Morgan	157.
Court clerk (M.J.F)	40.
" " (H.O.F)	78.11
Laundrable (loan)	500.
Hahn Memorial	25.50
Ford Termite	215.
House Ins.	50.50
County Taxes.	3.39
Sale closing costs	102.50
Realtors fees	314.
Dan McClung lawyer	425.
post, 3 pkg. 78 thank yous	10.94
Lawn care for summer	9.
Gas for car	2.98
	3,621.13

Lyle K. Fulton Administrator

Hart Floral Company

"Say it with Flowers"

425 E. Ferguson Ave.
Phone 363-1974 — Day or Night
Blackwell, Oklahoma, 74631

M The Fulton Family

939 North 7th, Blackwell, Oklahoma. 74631

In order to assist you in making proper acknowledgment, we enclose the following list of persons who sent floral tributes from this firm, to the funeral of

Margaret J. Fulton

FLOWER LIST

NAME	FLOWERS
Dean Soape and Family, of Houston, Texas/	Spray-White Glads, Red Carnations
Scientific Optical Company. 1010 Louisiana, Houston, Texas.	Spray-White & Red Gladiolus.
Mr and Mrs Sam E. Dunnam of Houston, Texas.	Spray-Red Carnations
LaDonna Wilson, Whitney and Jay	Spray-Red Roses.
Mr & Mrs A.J.Aderholz, Ed & Joann,Bill & Carol, 7116 Kinney,	
Houston, Texas. 77117	Spray-Yellow Glads,Yellow Carn
Gene and Effie of Pamona, Calif.	Spray-Pink Peonys
Mr and Mrs Ed Schardein	Spray-Orange Carnations.
Linda and Howard,Cathy and Rod Crow Jr.,Howard & Pat Crow Sr.	Spray-Red & White Gladiolus.
Murray, Linda and Children.	Spray-Pink Gladiolus and Large
	White Daisies.
Maude Price, Etta Mae McMorris	Spray-Yellow & Orange Gladiolus
The Ernest Laughlin	Spray-Blue and Yellow Gladiolus
Roger and Evelyn Goff	Spray-Red Carnations.
Mr & Mrs Jack Breedlove, Mr & Mrs Quinton Miller, Mr & Mrs Wayne	
Randol	Spray-Pink Peonys
Jerry Evans and Jim Buttrum	Spray-Pink Peonys
Acme Foundry Employees	Spray-Rose Pink Peonys
Neighbors(%Mrs. Elsie Marshall 203 West Kansas.)	Spray-Pink Carnations
Grace and ~~######~~ Kenny and Sons.	Arrangement-PK & Wh. Glads &Peonys
Mr and Mrs J.D.Duncan and Family	Yellow Mum Plant
Mr & Mrs: V.C.Hood,Harry Hicks,Roy Wassom, Harvey Steffin,Ray	
Long.	Yellow Mum Plant

SOUTHWESTERN

Published in the Blackwell Journal-Tribune June 28, July 5, 1973. (2t

IN THE DISTRICT COURT OF
KAY COUNTY, OKLAHOMA

In the Matter of the Estate of)
Margaret J. Fulton, Deceased.)

No. P-73-203

NOTICE TO CREDITORS TO PRESENT CLAIMS

NOTICE IS HEREBY GIVEN, THAT all persons having claims against Margaret J. Fulton, Deceased, are required to present them, with necessary vouchers, to the undersigned Lyle K. Fulton at the residence 939 N. 7th, Blackwell, Oklahoma or at the law office of Gurley & McClung, 118 S. 1st, Blackwell, OK 74631 within two months of the date of first publication, or the same will be forever barred.

Dated this 26th day of June, 1973.

(s) Lyle K. Fulton
Executor

GURLEY & McCLUNG
Attorneys for Executor

BLACK WALLS

E-78x14

G-78x14

F-78x15

G-78x15

H-78x15

AINS!

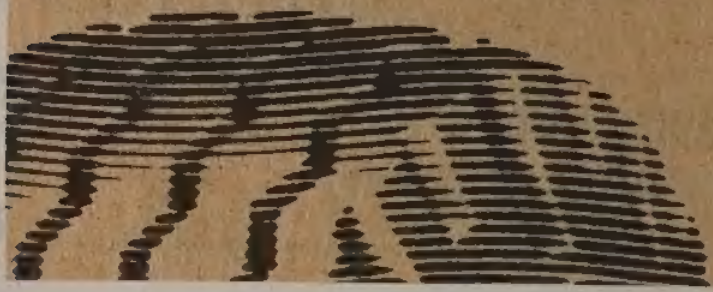

June 14, 1973

Dear Mickie & Lyle:

Did anyone send you a thank you card for all the work & the responsibility you have carried on your shoulders - Well we thank you, for taking care of folks & opening your home to all the relatives & friends the family dinner, all the work & expense & thoughtfulness of every detail

Mickie I think you have done a remarkable job & I know it takes plenty of work, sweat & tears to take on the task you did so willingly, you will have a star in your crown I know.

May God grant you both health, long life, together & many days of happier times

Vera & Harold Fulton

Papa died Aug 9-12
Mama " April 25-13
Effie " Dec 4-15
Irene " Dec 27-66
Allie " May 18-52
Willie " Dec 17-38

Effie was born Feb 23 1895

Roby is 60 May 29
Lee is 57
Ceil will be 60 in July
Ruth is 54
Harold is 68
Gene is 66
Effie is 59 (1972 year)
Vera is 58
Lyle - 63
Mickie ?

Dear Lyle,

May we express our deep and heartfelt sympathy to you in the loss of your mother.

Our thoughts and prayers are with you. May God grant you peace and comfort and His sacred presence be with you.

We thank you for the confidence and trust you place in us. Please write to us of your current or future funeral needs. Remember, does not obligate you in any way. We welcome your questions.

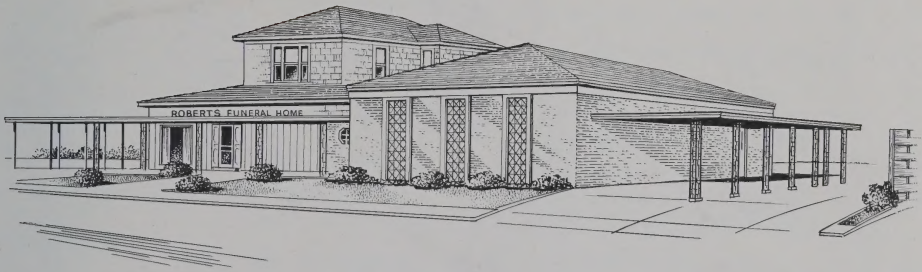

Roberts & Son Funeral Home, Inc.

120 W. PADON BLACKWELL, OKLAHOMA

J. R. ROBERTS JIM ROBERTS BETTY JO ROBERTS

IN THE COUNTY COURT OF KAY COUNTY, STATE OF OKLAHOMA

In the Matter of the Termination of
the Joint Tenancy of
HOWARD G. FULTON, Deceased

No. P-73-

NOTICE OF HEARING PETITION FOR AN ORDER AND DECREE DETERMINING THE FACT OF DEATH OF A JOINT TENANT

The State of Oklahoma to the heirs, devisees, legatees and assigns of Howard G. Fulton, deceased, and to all persons claiming any right, title or interest in or to the real estate hereinafter described:

You and each of you are notified that Lyle K. Fulton has filed in the County Court of Kay County, Oklahoma, a verified petition alleging that Howard G. Fulton died on the 12th day of December, 19 73, a resident of Kay County, Oklahoma, and thereupon deceased's interest as a joint tenant in the real estate hereinafter described ceased and terminated, and Margaret J. Fulton, Now deceased, the surviving joint tenant, became the sole owner thereof. Said real estate is described as follows:

Lots Three (3) and Four (4), Block Thirty-four (34), Original Town, now City of Blackwell, Kay County, Oklahoma.

Said petition has by order of the County Court been set for hearing before the County Court on the 25th day of Sept., 19 73, at 1:30 P M., in the County Court Room in the County Court House at Newkirk in said Kay County, Oklahoma, when and where you may appear and show cause, if any you have, why said petition should not be taken as true and why the court should not make and enter an order and decree determining the fact and date of the death of the said Howard G. Fulton; the termination of his interest as a joint tenant in said real estate, and that thereupon the surviving joint tenant, Margaret J. Fulton, now deceased became the sole owner thereof.

Dated this 29th day of Aug., 19 73.

(SEAL)

/s/ Hazel M. Wood
Court Clerk

GURLEY, McCLUNG & RALEY
Attorney for Petitioner

IN THE DISTRICT COURT OF KAY COUNTY, OKLAHOMA

In the Matter of the Estate of
MARGARET J. FULTON,
Deceased.

No. P-73-203

NOTICE OF HEARING ON FINAL ACCOUNT, AND PETITION FOR DETERMINATION OF HEIRSHIP, DISTRIBUTION AND DISCHARGE

Notice is hereby given that Lyle K. Fulton, the duly appointed, qualified and acting executor of the estate of Margaret J. Fulton, deceased, has filed herein his final account and report of his administration as such executor and his petition for determination of heirship, for distribution of said estate, both real and personal, as set out in said petition for distribution, and for discharge as such executor, said estate being ready for distribution; that the 25th of September, 19 73, at the hour of 1:30 o'clock P M., at the District Court Room in the City of Newkirk, Kay County, Oklahoma, has been duly appointed by the Court as the time and place for the settlement of said account, for determination of heirship and for hearing said petition for distribution and discharge of such executor; and that at said time and place any person interested in said estate may appear and file exceptions in writing to said account and contest the same.

In Testimony Whereof, I have hereunto set my hand this 29th day of August, A.D., 19 73.

/s/ Hazel M. Wood
Judge of the District Court.

GURLEY, McCLUNG & RALEY
P. O. Box 232
Blackwell, OK 74631

SOUTHWESTERN

Filed in the DISTRICT COURT
KAY COUNTY, OKLAHOMA

JUN 13 1973

HAZEL M. WOOD, Court Clerk
By _____ Deputy

DISTRICT
IN THE ~~COUNTY~~ COURT OF KAY COUNTY, OKLAHOMA

In the Matter of the Estate of
Margaret J. Fulton, Deceased.

No. P-73-203

NOTICE OF HEARING PETITION FOR PROBATE OF WILL

NOTICE is hereby given to all persons interested in the estate of Margaret J. Fulton deceased, that on the 13th day of June, 19 73, Lyle K. Fulton produced and filed in the County Court of the County of Kay, and State of Oklahoma, an instrument in writing purporting to be the last will and testament of Margaret J. Fulton, deceased, and also filed in said Court a petition praying for the probate of said will and that Letters Testamentary issue thereon to Lyle K. Fulton, the executor named under said will.

Pursuant to an order of said Court, notice is hereby given that Tuesday, the 26th day of June, 19 73, at the hour of 9:00 o'clock A M., of said day, has been appointed as the time for hearing said petition and proving said will, at the ~~County~~ District Court Room, in ~~Newkirk~~ Blackwell, in said County of Kay, when and where all persons interested may appear and contest the same.

IN TESTIMONY WHEREOF, I have hereunto set my hand and the seal of the said County Court, this 13th day of June, 19 73

(SEAL) GURLEY & McCLUNG
Attorneys for Petitioner

/s/ Leslie D. Page
~~County~~ Judge.

AFFIDAVIT OF POSTING

STATE OF OKLAHOMA, COUNTY OF KAY—ss.

_____, of lawful age, being first duly sworn, deposes and says that on the _____ day of _____, A. D., 19_____, he posted three notices, of which the annexed is a true copy, at three public places in said County of Kay, one of which was posted in the Court House in Newkirk, in said County, one at the corner of Eighth Street and Maple Avenue, and one on bulletin board Northwest of Courthouse on Maple Avenue, all in Newkirk, Oklahoma.

_____

SUBSCRIBED AND SWORN TO before me this _____ day of _____, A. D., 19

_____
County Judge.

In the Matter of the Estate of

Margaret J. Fulton

Deceased.

No. P-73-202

NOTICE OF HEARING PETITION FOR PROBATE OF WILL

NOTICE is hereby given to all persons interested in the estate of Margaret J. Fulton

deceased, that on the 13th day of June, 19 73

Lydia E. Fulton produced and filed in the County Court of the County

of Kay, and State of Oklahoma, an instrument in writing purporting to be the last will and testament of

Margaret J. Fulton deceased,

and also filed in said Court a petition praying for the probate of said will and that Letters Testamentary issue thereon

to Lydia E. Fulton

the person named under said will.

Pursuant to an order of said Court, notice is hereby given that Tuesday, the 26th day

of June, 19 73 at the hour of 9:00 o'clock A. M. of said day, has been appointed

as the time for hearing said petition and praying said will at the Court Room, in Newkirk, in said County of

Kay, when and where all persons interested may appear and contest the same.

IN TESTIMONY WHEREOF, I have hereunto set my hand and the seal of the said County Court, this

13th day of June, 19 73

(SEAL) BURLEY & MCCLUNG
Attorneys for Petitioner

Court Clerk

AFFIDAVIT OF POSTING

STATE OF OKLAHOMA, COUNTY OF KAY—ss.

of lawful age, being lawfully sworn, deposes and says

that on the day of A. D., 19 posted three copies of which the annexed is a true copy, at three public places in said County of Kay, one of which was posted in the Court House in Newkirk, in said County, one at the corner of Eighth Street and Maple Avenue, and one on bulletin board Northwest of Courthouse on Maple Avenue, all in Newkirk, Oklahoma

SUBSCRIBED AND SWORN TO before me this day of , A. D., 19

County Judge

MUTUAL AND CONJOINT

Last Will and Testament

of

HOWARD G. FULTON and MARGARET J. FULTON

We, the undersigned, Howard G. Fulton and Margaret J. Fulton, husband and wife, both of Blackwell, Oklahoma, being of sound and disposing mind and memory and desiring to make proper provision for the distribution of the property of which we may die seized and possessed, do hereby declare and publish this Mutual and Conjoint Will as the Last Will and Testament of each of the undersigned testator and testatrix, hereby revoking any and all Wills and Codicils by either of us at any time heretofore made.

I.

Upon the death of either of us, the debts and funeral expenses of the deceased shall first be paid out of the property belonging to the said deceased.

II.

In case either the undersigned testator or testatrix shall survive the other, upon the death of that one who shall first pass away, he or she does hereby give, devise and bequeath to the survivor all property of which the deceased may die seized and possessed, whether the same be real, personal or mixed and regardless of where the same may be situated.

That Howard G. Fulton shall be appointed executor to serve without bond and in case he does not survive the testatrix or is unable to serve as such, then our son, Lyle K. Fulton shall be permitted to serve as executor, both to serve without bond.

III.

In case of a common disaster to the undersigned testator and testatrix, causing the death of both, then and in that event, we jointly and severally give, devise and bequeath all property of which we may die seized and possessed, as follows:

(1) We give, devise and bequeath to Lucille M. Linn and Margaret Ruth Lauderdale, our daughters, the sum of $500.00 each, to be paid in cash out of our estate and to be in addition to other devises to them in this our Will.

(2) All of the rest, residue and remainder of our estate and property, we give, devise and bequeath in equal portions to the following persons, towit:

Harold W. Fulton, our son,
819 South Second Street, Blackwell, Oklahoma;

Lyle K. Fulton, our son,
~~901 North Hall~~ St., Blackwell, Oklahoma;
939 North 7th
Eugene H. Fulton, our son,
1804 Brea Canyon Road, Pomona, California;

Howard G. Fulton
Howard G. Fulton - TESTATOR

Margaret J. Fulton
Margaret J. Fulton - TESTATRIX
this 29th day of September, 1969
Page One (1) of Two sheets of paper -

Lucille M. Linn, our daughter,
7122 Kinney Street, Houston 17, Texas;

Margaret Ruth Lauderdale, our daughter,
~~2015 Hilton~~ Street, Houston 5, Texas;
2403 Goldsmith

IV.

In case of the death of both of us by common disaster, then we appoint our son, Lyle K. Fulton as executor of this our Mutual and Conjoint Last Will and Testament and direct that he be permitted to serve without bond.

V.

We hereby direct that Roy W. Cox of the firm of Cox & Buhrman, shall be the attorney to take care of the administration of our estate and the probate of this Will.

In testimony whereof, we have hereunto and at the end hereof on the second page thereof subscribed our names respectively in the present of Gladys A. Dickey, Helen R. Parkham and [illegible], to each of whom at the time we respectively declared this writing to be our Mutual and Conjoint Last Will and Testament and each of whom at the request of each of us and in the presence of us both and in the presence of each other has subscribed his or her name hereto as an attesting witness at Blackwell, Kay County, Oklahoma, this 24th day of September, 1969.

Howard G. Fulton
Howard G. Fulton - TESTATOR

Margaret J. Fulton
MARGARET J. FULTON - TESTATRIX

On this 24th day of September, 1969, we, the undersigned, each being a resident of Blackwell, Kay County, Oklahoma, and at the request of Howard G. Fulton and Margaret J. Fulton, jointly and severally made, do subscribe our names as attesting witnesses and do respectively declare that the said Howard G. Fulton and Margaret J. Fulton, severally declared to us that the above and foregoing writing is and is to be their Mutual and Conjoint Last Will and Testament; and we further respectively declare that the said Howard G. Fulton and Margaret J. Fulton subscribed their names to the foregoing writing after so declaring the same to us in the presence of each of us.

Gladys A. Dickey of Blackwell, Okla.
Helen R. Parkham of Blackwell, Okla.
[illegible] of Blackwell, Okla.

MUTUAL AND CONJOINT

LAST WILL AND TESTAMENT

of

HOWARD G. FULTON and MARGARET J. FULTON

We, the undersigned, Howard G. Fulton and Margaret J. Fulton, husband and wife, both of Blackwell, Oklahoma, being of sound and disposing mind and memory and desiring to make proper provision for the distribution of the property of which we may die seized and possessed, do hereby declare and publish this Mutual and Conjoint Will as the Last Will and Testament of each of the undersigned testator and testatrix, hereby revoking any and all Wills and Codicils by either of us at any time heretofore made.

I.

Upon the death of either of us, the debts and funeral expenses of the deceased shall first be paid out of the property belonging to the said deceased.

II.

In case either the undersigned testator or testatrix shall survive the other, upon the death of that one who shall first pass away, he or she does hereby give, devise and bequeath to the survivor all property of which the deceased may die seized and possessed, whether the same be real, personal or mixed and regardless of where the same may be situated.

That Howard G. Fulton shall be appointed executor to serve without bond and in case he does not survive the testatrix or is unable to serve as such, then our son, Lyle K. Fulton shall be permitted to serve as executor, both to serve without bond.

III.

In case of a common disaster to the undersigned testator and testatrix, causing the death of both, then and in that event, we jointly and severally give, devise and bequeath all property of which we may die seized and possessed, as follows:

(1) We give, devise and bequeath to Lucille M. Linn and Margaret Ruth Lauderdale, our daughters, the sum of $500.00 each, to be paid in cash out of our estate and to be in addition to other devises to them in this our Will.

(2) All of the rest, residue and remainder of our estate and property, we give, devise and bequeath in equal portions to the following persons, towit:

Harold W. Fulton, our son,
819 South Second Street, Blackwell, Oklahoma;

MUTUAL AND CONJOINT

LAST WILL AND TESTAMENT

of

HOWARD G. FULTON and MARGARET J. FULTON

We, the undersigned, Howard G. Fulton and Margaret J. Fulton, husband and wife, both of Blackwell, Oklahoma, being of sound and disposing mind and memory and desiring to make proper provision for the distribution of the property of which we may die seized and possessed, do hereby declare and publish this Mutual and Conjoint Will as the Last Will and Testament of each of the undersigned testator and testatrix, hereby revoking any and all Wills and Codicils by either of us at any time heretofore made.

I.

Upon the death of either of us, the debts and funeral expenses of the deceased shall first be paid out of the property belonging to the said deceased.

II.

In case either the undersigned testator or testatrix shall survive the other, upon the death of that one who shall first pass away, he or she does hereby give, devise and bequeath to the survivor all property of which the deceased may die seized and possessed, whether the same be real, personal or mixed and regardless of where the same may be situated.

That Howard G. Fulton shall be appointed executor to serve without bond and in case he does not survive the testatrix or is unable to serve as such, then our son, Lyle K. Fulton shall be permitted to serve as executor, both to serve without bond.

III.

In case of a common disaster to the undersigned testator and testatrix, causing the death of both, then and in that event, we jointly and severally give, devise and bequeath all property of which we may die seized and possessed, as follows:

(1) We give, devise and bequeath to Lucille M. Linn and Margaret Ruth Lauderdale, our daughters, the sum of $500.00 each, to be paid in cash out of our estate and to be in addition to other devises to them in this our Will.

(2) All of the rest, residue and remainder of our estate and property, we give, devise and bequeath in equal portions to the following persons, towit:

Harold W. Fulton, our son,
819 South Second Street, Blackwell, Oklahoma;

Lyle K. Fulton, our son,
921 North "A" St., Blackwell, Oklahoma;

Eugene H. Fulton, our son,
1804 Brea Canyon Road, Pomona, California;

_____
Howard G. Fulton - TESTATOR

_____
Margaret J. Fulton - TESTATRIX
this _____ day of September, 1969

Page One (1) of Two sheets of paper -

Lucille M. Linn, our daughter,
7122 Kinney Street, Houston 17, Texas;

Margaret Ruth Lauderdale, our daughter,
3916 Milton Street, Houston 5, Texas;

IV.

In case of the death of both of us by common disaster, then we appoint our son, Lyle K. Fulton as executor of this our Mutual and Conjoint Last Will and Testament and direct that he be permitted to serve without bond.

V.

We hereby direct that Roy W. Cox of the firm of Cox & Buhrman, shall be the attorney to take care of the administration of our estate and the probate of this Will.

In testimony whereof, we have hereunto and at the end hereof on the second page thereof subscribed our names respectively in the present of _____, _____, _____, and _____, to each of whom at the time we respectively declared this writing to be our Mutual and Conjoint Last Will and Testament and each of whom at the request of each of us and in the presence of us both and in the presence of each other has subscribed his or her name hereto as an attesting witness at Blackwell, Kay County, Oklahoma, this _____ day of September, 1969.

Howard G. Fulton - TESTATOR

_____

On this _____ day of September, 1969, we, the undersigned, each being a resident of Blackwell, Kay County, Oklahoma, and at the request of Howard G. Fulton and Margaret J. Fulton, jointly and severally made, do subscribe our names as attesting witnesses and do respectively declare that the said Howard G. Fulton and Margaret J. Fulton, severally declared to us that the above and foregoing writing is and is to be their Mutual and Conjoint Last Will and Testament; and we further respectively declare that the said Howard G. Fulton and Margaret J. Fulton subscribed their names to the foregoing writing after so declaring the same to us in the presence of each of us.

_____ of _____

_____ of _____

_____ of _____

March 27 - 67
Safety Box Deposits
1 Deed to the House
2 Farmers Union Ins on House
3 Mid-Continent Life Ins Co
4 Atlas Life Ins Co
5 Our Will
6 Cemetery Deed to Lots

Blessing

Our Father who art in Heaven
We thank thee for thy care over us
this Past Day. Be with us through
this evening and through out Life.
Bless a portion of these Refreshments
to our use, and our Souls to
thy Service. In Christ name we Pray
Amen

Howard. Gordon. Fulton. Dad

March. 27—67.

Safety Box Deposits
1 Deed to the House
2 Farmer's Union Ins on House
3 Mid-Continent Life Ins Co
4 Atlas life Ins Co.
5 Our Will —
6. Cemetery Deed to Lots —

Gp Fulton
Ruby
Lyle
Maggie

Desmond

Call us for seamless mechanical steel tubing

Our Father we thank thee
for thy care over us the
past day. Be with us
through this evening,
and throughout our life
Bless a portion of this food
to our use and our souls
to thy service
For all we ask in christ
our redeemer sake
amen

METAL GOODS Corporation
ALUMINUM • BRASS • COPPER • STEEL • MONEL • NICKEL • STAINLESS STEEL
TULSA 13, OKLAHOMA P. O. BOX 8337 1623 NORTH 71ST EAST AVENUE
TEMPLE 6-2561

Our Father we thank thee
for thy care over us the
past day. Be with us
through this evening
and throughout our life
Bless a portion of this food
to our use and our souls
to thy service.
For all we ask in christ
our redeemer sake
amen.

Our Father we thank thee
for thy care over us the
past day. Be with us
through this evening and
through out our life
Bless a portion of this
food to our use and our
souls to thy service
For all we ask in Christ
our redeemer sake
amen

Dear Father we think of you
for the days gone by. The
past days, the visits we
through this morning and
through out our life
there is perfect peace
and to our we and our
friends to this morning
for all we pray and plead our
Heavenly Father.
Amen.

Blessings

Our Father who Art in Heaven
We thee for thy care over
us This Past Day, Be with
us through this Evening
and through out Life
Bless a Portion of these
Refreshments to our use,
and our souls to thy Service
In Christ name We Pray
Howard Gordon Fulton Amen
Dad

Milwaukee Chaplet and Manufacturing Co. • 1025 S. 40th Street • Phone EVergreen 3-2900

Memo

Our Father who art in heaven
we thank thee for thy care over us
this past day. Be With us through
this evening and through out life
Bless a Portion of these refreshments
to our use and our souls to thy servic
In christ name we pray
amen

Milwaukee
CHAPLET
AND MANUFACTURING CO.
1025 S. 40th Street • Milwaukee 46, Wisconsin

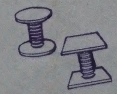
Double Head Chaplets

Motor Chaplets

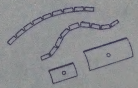
Patented Adjustable Radius Chills Standard & Special Chills

Radiator Chaplets

Forged & Fitted Head Chaplets

Howard G. Fulton
Born April 25-1883
Margaret J. Fulton
Born June 5-1883
Married on
Sept. 8-1903
celebrated golden wedding
Sept 8-1953
Started getting Social Sec-
april-1955
at age 72

March-24- Ruth ✓
April-1- Effie ✓
April-18- Vera ✓
April-18- Courtney ✓
April-24 Robbie ~~Lee~~ ✓
April-25- Robbie Lee Jr ✓
April-25- Howard
April-25- Mrs Murry ✓
April-28- Gene ✓ ✓

May-10- Mickey
May-29- Roby
May-24- Dorothy Stahlhut

June-5- mine -

July-9- Lyle
July-13- Lucille
July-19- Harold

Sept-21- Mona
Nov-7- Holly

+ Marshall + Dickens + Shaw
+ 203 W Kan + 211 W Kan + 217 W Kan
+ Otto + Stella + Dorothy + Judy - Vera D
+ Harold + Vera 819 So 2nd St
+ Gene + Effie 1804 Brea Canyon
+ Lyle + Mickey 939 N 7-
+ Lucille + Robert 7122 Kinney
+ Ruth + Lee 4251 So Judson 77005
+ Robbie + Kathron 2403 Goldsmith Houston 77025
+ Mona + Winnie 227 Edwards
+ Holly 227 Edwards
+ Lillie Rury 604 E - Morton St Sparta Ills
+ Lida Holliday Swarwick Box 11
+ Dean Holmes Box 6 Coultersville
+ Jack + Barbara 1418 So Hickory
+ Alvah 17168 Hubbel Detroit Mich 48235
+ Anna 311 west Oak Carbondale
+ Mrs Peel 309 N maple
+ Pat Hines
+ Linda 91769 + Howard 1716 Brea Canyon Rd. Pomona
+ Mrs Lulu Shields south main Newkirk
+ Mr + Mrs Murray 7139 9th Pawhuska
+ Grace 407 So Jefferson Wellington
+ Irene 680 S. Ogden Denver Colo 80209
— Fay — Letty + Deanna - Myrtle Anna Buck

Donnas ~~Judy Hines Apt 2~~
address ~~703 NE 26 Okla City~~
Mr Paul Wilson
Mrs and children
4340 North
West 54 st

Vera D Fulton
3448 Thorp Ave
Los Angles Calif
90065

Pat + Lynn Teterick
x Anna Pinkerton
142 N. 11 Ave.
Phoenix Arizona 85007

~~Max + Deanna Barnes~~
~~22911 S. Figuerea~~
~~Space 8~~
~~Wilmington California~~

+Mrs Irene Hettler
2175-a Big Bend Blvd
Maplewood, Mo. 63117

x Lyda L. Holliday
6321 17th Ave NE
Seattle Wash. 98115

• DEC • 73

DEC • 73

• DEC • 73

PAT. NO. 1 659229

Lawrence's Department Store
We Invite You to Shop in Our Store
Newkirk, Okla.
SHAW-BARTON, COSHOCTON, OHIO
PULL

Family Group Sheet

Husband: Harold Winston Fulton

Born:	19 July 1904	in:	Swanwick, Perry, Illinois
Burial:	31 August 1974	in:	Blackwell, Kay, Oklahoma-IOOF Cemetery
Died:	28 August 1974	in:	Blackwell, Kay, Oklahoma
Sealed to parents (LDS):		in:	444-03-0387
Father:	Howard Gordon Fulton		
Mother:	Margaret Josephine Kenney		

Wife: Vera LaBurn Richardson

Born:	10 April 1914	in:	Cherryvale, ?? Co, Kansas
Burial:	28 July 1995	in:	Blackwell, Kay, Oklahoma
Died:	24 July 1995	in:	Blackwell, Kay, Oklahoma

CHILDREN

1	Name:	Mona Marlene Fulton	
F	Born:	21 September 1935	
	Married:		
	Spouse:	Winifred Haney	
2	Name:	LaDonna Kay Fulton	
	Born:	8 June 1938	
F	Burial:	15 June 1999	
	Died:	12 June 1999	in: Stillwater, Payne, Oklahoma
	Married:		
	Spouse:	C.C. Vernon, Jr.	

Prepared By:
Barbara Walcher Fulton
2004 SE Osage
Bartlesville, OK 74003

Phone(s): 918-336-5398

Family Group Sheet

Husband: Harold Winston Fulton

Born: 10 July 1904	in: Sonoma Co, Ferry, Illinois
Married: 31 August 1974	in: Blackwell, Kay, Oklahoma-IOOF Cemetery
Died: 28 August 1974	in: Blackwell, Kay, Oklahoma
Sealed to spouse (LDS):	in: 444-05-0187
Father: Howard Gordon Fulton	
Mother: Margaret Josephine Sumner	

Wife: Vera Lathrop Richardson

Born: 10 April 1913	in: Cherryvale, Ef Co, Kansas
Married: 28 July 1905	in: Blackwell, Kay, Oklahoma
Died: 24 July 1996	in: Blackwell, Kay, Oklahoma

CHILDREN

1	Name: Anna Marion Fulton Born: 24 September 1935 Married: Spouse: Wright, Hugo
2	Name: Lawrence Ray Fulton Born: 8 June 1936 Married: 15 June 1956 Died: 12 May 1986 Married: Spouse: Ell, Vanessa A

Prepared By:
Barbara Walker Fulton
2604 SE Osage
Bartlesville OK 74003

Phone(s): 918-336-5206

Family Group Sheet

Husband: **Harold Winston Fulton**

Notes
OBITUARY: HAROLD WINSTON FULTON
Harold Winston Fulton was born July 19, 1904, at Swanwick, Perry Co., IL, and died August 28, 1974, at Blackwell General Hospital at 2:05 p.m. Wednesday after a long illness. Age 70 years, 1 month, and 10 days. Final rites are to be conducted at 10 a.m. Saturday in Roberts and Son Chapel. Rev. Ralph Patterson, pastor of the First United Methodist Church and Hardie Higgins, youth minister, will officiate. Burial will be in Blackwell IOOF cemetery. He grew up in Nebraska, in the farming community of Giltner. The family moved to Loveland, CO, and on to Blackwell in 1925. He was employed at Hazel Atlas Glaass for several years. Then to Acme Foundry where he served his apprenticeship as a coremaker under the late "Dutch" Franklin. The coreroom consisted of two coremakers at that time. He married Vera LaBurn Richardson Jan. 20, 1934, at the Church of God with Rev. C.E. Bratcher performing the ceremony. They celebrated their 40th wedding anniversary on Januarya 20, 1974. To this union was born two daughters--Mona Marlene and LaDonna Kay. He became a member of the Methodist Church in 1939 and attended regularly while raising his daughters. The family moved to California during World War II where he was employed in the shipyards at Mare Island. Returning to Wichita, KS, he was employed at Service Foundry for several years. Then back to Blackwellk and home. Next 30 years he was employed at Acme Foundry. He was foreman of the coreroom. He loved his work and association with the men he worked with. He retired on July 1, 1972. He suffered ill health for the next two years until his death. He is survived by his wife, Vera; two daughters, Mrs. Winifred (Mona) Haney, Blackwell, and Mrs. Dale (LaDonna) Vernon of Perry and three grandchildren. Other survivors are two sisters, Mrs. Roby Linn and Mrs. Lee Lauderdale, both of Houston, TX; and two brothers, Lyle Fulton, Blackwell and Eugene H. Fulton, Pomona, CA. He was a faithful, loving husband, father and grandfather. He appreciated his home, always glad to entertain his friends and family. During his illness he never complained. He fought a good fight and had earned his reward. He leave behind many happy memories to be cherished by his wife, Vera, and daughters and families, Mr. & Mrs. Winfred Haney and Holly; and Mr. and Mrs. Dale Vernon, Whitney and Jay Wilson. "What the heart has once owned and had, it shall never loose."-- Henry Ward Beecher

Wife: **Vera LaBurn Richardson**

Notes

OBITUARY: Appeared in the Blackwell Journal Tribune, July 26, 1995 issue.
VERA L. FULTON
Vera LaBurn Fulton of Blackwell died Monday, July 24, 1995, in the Blackwell Regional Hospital. She was 81. A graveside service will be held Friday, July 28, at 2 p.m. in the Blackwell IOOF Cemetery with Rev. Raymond Cooley, former pastor of the United Methodist Church, and Rev. Charles Ryser, officiating. Mrs. Fulton was born April 10, 1914, in Cherryvale, Kan., to Charles Jefferson and Clara Emma (Sivage) Richardson. She moved to Blackwell with her parents as a small child and grew up here, attending local schools. She and Harold W. Fulton were married on Jan. 20, 1934, in Blackwell and they had lived here since. She worked for two years for Hunts Department Store in the early 1950's. However, she spent most of her time caring for her children and grandchildren. She was preceded in death by her husband on August 28, 1974. She remained in Blackwell. Mrs. Fulton was a member of the United Methodist Church. Surviving are two daughters, LaDonna Kay Vernon of Morrison, and Mona Marlene Haney of Blackwell; two sisters, Aoie Breedlove and Fay Haddock, both of Newkirk; four grandchildren and one great-grandson. She was preceded in death by two sisters, Fern and Faula Richardson; four brothers, Lloyd (Sandy), Everett, Gene, and Earl (Pete) Richardson. Roberts Funeral Home is in charge of arrangements.

Appeared in July 27, 1995 Blackwell Journal Tribune: VERA FULTON Pallbearers for the funeral of Vera Fulton have been announced by Roberts Funeral Home. Mrs. Fulton died Monday, July 24, 1995, in Blackwell Regional Hospital. She was 81. Pallbearers will be Gary Allen, C.C. Vernon, Larry Chermack, Winferd Haney, Jay Vernon, and Dale Vernon. A graveside service will be held Friday at 2 p.m. at the Blackwell IOOF Cemetery.

Child: **Mona Marlene Fulton**

Notes
CHURCH: Mr. & Mrs. Winfred Haney, 224 W. Ferguson, joined the Presbyterian Church of Blackwell, OK, by Confession of Faith and Transfer (11 Feb 1962) the same day the Mr. & Mrs. Howard G. Fulton, 205 W. Kansas, transferred their membership from Newkirk to Blackwell.

Child: **LaDonna Kay Fulton**

Notes
Ladonna lived in Perry, then Morrison, build a house outside Stillwater between Airport and Brush Creek Road. Dale her husband is a housing developer, building houses in the Stillwater area. Ladonna worked for Allstate in Stillwater for 18 years, Flowers Agency, when it sold, to Wilson, she did not stay with the business. When she started fighting cancer with kemo last year, she quit.

Family Group Sheet

Husband:	Harold Wilson Fulton

Notes

OBITUARY HAROLD WINSTON FULTON

Harold Winston Fulton was born July 14, 1904 in Sassafras, Perry Co., IL, and died Aug 20, 1974 at Hickswell Veterans Hospital at 2:06 pm. Wednesday after a long illness. Age 70 years, 1 month, and 10 days. Funeral arrangements are to be conducted at 10 a.m. Saturday in Roberts and son Chapel Rev. Ralph Fletcher, pastor of the First United Methodist Church and the Rev. Hugh Thompson, well friends, will officiate. Burial will be at Hickswell NOF cemetery. He grew up in Sassafras in the family business of Gulnare. The law firm moved to Lawrence, CO and in Hickswell in 1925. He was employed at Hand Mills Dairy for several years. Then to Acme Foundry where he served his employer as a customer sales for the "Zenith" Foundry. The company moved to Hickswell and he was promoted to a customer sales representative in 1944, as the Cleaner of the with Rev. CO. Brother performing the ceremony. They celebrated their 60th wedding anniversary on Jan. 20, 1974. In this union was born two daughters—Velma Mulligan and LaDonna Kay. He was a member of the Methodist church in Sassafras for 20 years regularly while raising his daughters. The family moved to California on my Wards St. where he was employed in the shipyards at Mare Island Kearney, or Walter, KS. he was employed at Sears Foundry for several years. Then had A. Hickswell and Acme. Then 10 years he was employed at Acme Foundry. He was foreman of the cleaning. He loved his work and was proud of the work he made at work. He retired on Jan 1, 1972. He retired to health for the next two years until his death. He is survived by his wife Vera, two daughters, Mrs. Melvin (Velma) Hayes, Hickswell, and Mrs. Dale (LaNora) Vernon of Paris and three grandchildren. Other survivors are two sisters, Mrs. Mary Lee Lockhart, both of Lawrence, CO, and two brothers, Lyle Fulton, Hickswell and Emerson H. Fulton, Paris, CO. He was a member of Moriny Masonic Lodge and a member. He attended his home, always plan to attend on his friends and family. During the depression he was employed. He fought a good fight and had earned his reward. He leaves behind many memories to be cherished by his wife, Vera, and daughters and families, Mr. & Mrs. Melvin Hayes and Family, and Mr. and Mrs. Dale Vernon, Mr. Mary and Jay Fulton. "A mother has gone home to rest and left a shell never loose."—Henry Ward Beecher.

Wife:	Vera LaNora Kirkendoan

Notes

OBITUARY: Announced in the Hickswell Journal Times, July 26, 1995 issue.

VERA I. FULTON

Vera LaNora Fulton of Hickswell died Monday, July 24, 1995, in the Hickswell Regional Hospital. She was 87. A graveside service will be held Tuesday, July 26, at 1 p.m. in the Hickswell NOF Cemetery with Rev. Hermont Cooke, Roman pastor of the United Methodist church, officiating. Mrs. Fulton was born April 10, 1908 in Clearwater, Kan., to Charles Andrews and Cora Hanna Gardner. She moved to Blue Swell with her parents as a small child and grew up here attending local schools. She and Harold W. Fulton were married Jan. 20, 1924 in Hickswell and they had lived here since. She worked for two years for Hand Department Store in the early 1940s, then spent most of her new spring for her children and grandchildren. She was preceded in death by her husband on August 24, 1974. She remained in Hickswell. Mrs. Fulton was a member of the United Methodist Church. Survivors are two daughters, LaDonna Kay Fulton of Hickswell and Mrs. Melvin (Velma) Hayes of Hickswell, two sisters, Zoe Hamilton and Ivy Hickson, both of Sapulpa, five grandchildren and one great-grandchild. She was preceded in death by six sisters, Ivo and Faith Hickson, Ina Hallam, Lloyd (Sam) Hickson, Cora and Lucy (Dee) Andrews. Roberts Funeral Home is in charge of arrangements.

Announced in July 26, 1995 Hickswell Journal Times. VERA FULTON Fulltimers for the funeral of Vera Fulton have been announced by Roberts Funeral Home. Mrs. Fulton died Monday, July 24, 1995 in Hickswell Regional Hospital. She was 87. Fulltimers will be Gary Allen, C. C. Vernon, Larry Clarmont, Walter Lakey, Jay Vernon and Dale Vernon. A graveside service will be held Friday at 2 p.m. at the Hiss well NOF Cemetery.

Child:	Velma Marlene Fulton

Notes

OBITUARY: Mr. & Mrs. Melvin Hayes, 224 W. Ferguson, joined the Presbyterian Church of Hickswell, 1-6, by Letter transfer of Faith and Transfer (11 Feb 1963) the same day as Mr. & Mrs. Harold G. Fulton, 209 W. Kansas, transferred from membership from Church in Hickswell.

Child:	LaNorma Kay Fulton

Notes

LaNorma lived in Fort Hyson Mansion, built a house outside Sallie are between Alpine and Brush Creek Road. Dale for husband is a housing developer, building homes in the Sullivan area. LaNorma worked for Alliance in Sullivan for 13 years. Flower Agency, when it sold to Hilton, she did not stay with the business. When she started Optimist dance was been for year, she quit.

JAN • 60

Harold + Vera Fulton

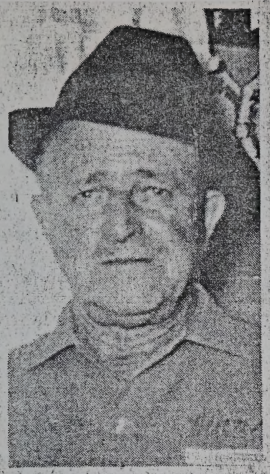

HAROLD W. FULTON

Harold Fulton rites Saturday

Retired Acme Foundry foreman, Harold Winston Fulton, 70, died in Blackwell General Hospital at 2:05 p.m. Wednesday after a long period of ill health.

Final rites are to be conducted at 10 a.m. Saturday in Roberts and Son chapel.

Rev. Ralph Patterson, pastor of the First United Methodist church, and Hardie Higgins, youth minister, will officiate.

Burial will be in the IOOF cemetery.

Mr. Fulton resided at 819 South Second and had retired July 1, 1972, after 30 years with Acme Foundry. He was foreman of the core room. incorrect

Born in Nebraska on July 18, 1904, he grew up in the Cornhusker State and came to Blackwell in 1925.

He married Vera LaBurn Richardson in Blackwell on Jan. 20, 1934, and, with the exception of World War II years spent in the shipyards of California, had been employed with Acme.

He is survived by his wife, Vera; two daughters, Mrs. Winifred (Mona) Haney, Blackwell and Mrs. Dale (LaDonna) Vernon of Perry and three grandchildren.

Other survivors are two sisters, Mrs. Roby Linn and Mrs. Lee Lauderdale, both of Houston, Tx., and two brothers, Lyle Fulton, Blackwell and Eugene H. Fulton, Pomona, Ca.

Born: Illinois

Obituary

HAROLD WINSTON FULTON

Harold Winston Fulton was born July 19, 1904, at Swanwick, Il., and died Aug. 28, 1974, at Blackwell General Hospital. He grew up in Nebraska, in the farming community of Giltner. The family moved to Loveland, Co., and on to Blackwell in 1925. He was employed at Hazel Atlas Glass for several years. Then to Acme Foundry where he served his apprenticeship as a coremaker under the late "Dutch" Franklin. The coreroom consisted of two coremakers at that time.

He married Vera LaBurn Richardson Jan. 20, 1934, at the Church of God with Rev. C. E. Bratcher performing the ceremony. They celebrated their 40th wedding anniversary Jan. 20, 1974.

To this union was born two daughters—Mona Marlene and LaDonna Kay. He became a member of the Methodist church in 1939 and attended regularly while raising his daughters.

The family moved to California during World War II where he was employed in the shipyards at Mare Island. Returning to Wichita, Ks., he was employed at Service Foundry for several years. Then back to Blackwell and home. Next 30 years was employed at Acme Foundry. He was foreman of the coreroom. He loved his work and association with the men he worked with. He retired in 1972. He suffered ill health for the next two years until his death.

He was a faithful, loving husband, father and grandfather. He appreciated his home, always glad to entertain his friends and family.

During his illness he never complained. He fought a good fight and has earned his reward. He leaves behind many happy memories to be cherished by his wife, Vera and daughters and families, Mr. and Mrs. Winferd Haney and Holly; and Mr. and Mrs. Dale Vernon, Whitney and Jay Wilson. Also a host of relatives and friends.

"What the heart has once owned and had, it shall never loose."—Henry Ward Bucher

(Pd. Obit.)

HAROLD WINSTON FULTON

Born: July 19, 1904
Died: August 28, 1974

AGE
70 Years 1 Month 10 Days

SERVICES
10:00am-Saturday-August 31, 1974
Roberts Chapel

MINISTER
Rev. Ralph Patterson
Hardie Higgins

MUSIC
"Someday He'll Make It Plain"
"Beautiful Garden Of Prayer"

Eva Wooderson
Cheryl Wooderson Duet

Janie McGaha-Organist

INTERMENT
I.O.O.F. Cemetery
Blackwell, Oklahoma

Obituary

HAROLD WINSTON FULTON

Harold Winston Fulton was born July 19, 1904, at Swanwick, Il., and died Aug. 28, 1974, at Blackwell General Hospital. He grew up in Nebraska, in the farming community of Giltner. The family moved to Loveland, Co., and on to Blackwell in 1925. He was employed at Hazel Atlas Glass for several years. Then to Acme Foundry where he served his apprenticeship as a coremaker under the late "Dutch" Franklin. The coreroom consisted of two coremakers at that time.

He married Vera LaBurn Richardson Jan. 20, 1934, at the Church of God with Rev. C. E. Bratcher performing the ceremony. They celebrated their 40th wedding anniversary Jan. 20, 1974.

To this union was born two daughters—Mona Marlene and LaDonna Kay. He became a member of the Methodist church in 1939 and attended regularly while raising his daughters.

The family moved to California during World War II where he was employed in the shipyards at Mare Island. Returning to Wichita, Ks., he was employed at Service Foundry for several years. Then back to Blackwell and home. Next 30 years was employed at Acme Foundry. He was foreman of the coreroom. He loved his work and association with the men he worked with. He retired in 1972. He suffered ill health for the next two years until his death.

He was a faithful, loving husband, father and grandfather. He appreciated his home, always glad to entertain his friends and family.

During his illness he never complained. He fought a good fight and has earned his reward. He leaves behind many happy memories to be cherished by his wife, Vera and daughters and families, Mr. and Mrs. Winferd Haney and Holly; and Mr. and Mrs. Dale Vernon, Whitney and Jay Wilson. Also a host of relatives and friends.

"What the heart has once owned and had, it shall never loose."—Henry Ward Bucher

SPEC

W

Lo

USE
OTASCO
CREDIT
PLAN!

HUNT

64-182-6,-8/184-6,-8/185-6,-8

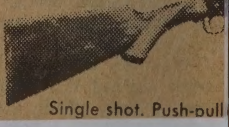

Single shot. Push-pull

Casketbearers announced

Casketbearers for Harold Fulton, who died Wednesday in Blackwell General Hospital, are Roger Goff, Charlie Williamson, Freddie Williamson, David Haney, J. D. Duncan and Henry Pendergraft.

Funeral services will be conducted at 10 a.m. Saturday in the Roberts and Son funeral chapel. Rev. Ralph Patterson and Hardie Higgins, youth director of the Methodist church, will officiate. Burial will be in Blackwell IOOF Cemetery.

Mr. Fulton was born July 19, 1904, at Swanwick, Il.

E

house.
)0

n, 1½
& air,
)

LL—2

niture.

GE—3
heat.

droom
rage.

PH. 628-3125

PORTABLE DISC sharp
Roll'em on the plow at y
farm. 17 years experier
Austin Graham, Tonka
628-3292.

33-FOOT Waco anhydr
ammonia fertili
spreader. Contact Ha
Stucky, Blackw
Livestock Auction,
2676.

46. Motor Cycles—Scoot

MOTOCYCLE AND Sco
insurance, broad
coverage, lowest cost.
Breece, 206 W. Blackw
363-0922.

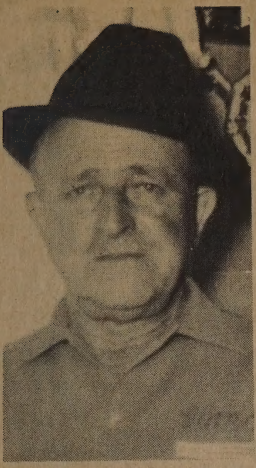

HAROLD W. FULTON

Harold Fulton rites Saturday

Retired Acme Foundry foreman, Harold Winston Fulton, 70, died in Blackwell General Hospital at 2:05 p.m. Wednesday after a long period of ill health.

Final rites are to be conducted at 10 a.m. Saturday in Roberts and Son chapel.

Rev. Ralph Patterson, pastor of the First United Methodist church, and Hardie Higgins, youth minister, will officiate.

Burial will be in the IOOF cemetery.

Mr. Fulton resided at 819 South Second and had retired July 1, 1972, after 30 years with Acme Foundry. He was foreman of the core room.

Born in Nebraska on July 18, 1904, he grew up in the Cornhusker State and came to Blackwell in 1925.

He married Vera LaBurn Richardson in Blackwell on Jan. 20, 1934, and, with the exception of World War II years spent in the shipyards of California, had been employed with Acme.

He is survived by his wife, Vera; two daughters, Mrs. Winifred (Mona) Haney, Blackwell and Mrs. Dale (LaDonna) Vernon of Perry and three grandchildren.

Other survivors are two sisters, Mrs. Roby Linn and Mrs. Lee Lauderdale, both of Houston, Tx., and two brothers, Lyle Fulton, Blackwell and Eugene H. Fulton, Pomona, Ca.

ESS CONCRETE
TERS, patio top.
wide. Guaranteed
Allen Humphrey and
Call collect 273-0410,
nee or 942-9965,
oma City.

OE, JACKHAMM-
ump truck work, fill
dirt, mason and,
top. 363-3079,
ry.

ALE: Used car and
parts, trash barrels.
buy radiators and
eries. Southside
ge.

TRIMMING and
ving. Paul Wynn. 363-
363-0462.

ONEERING SER-
J. E. Cochran,
ell (405) 894-3640,
Wilson, Nardin (405)
1.

S BILLIARD Sales-
and commerical
accessories. Some
finest tables in
a, $190 to $3,000. We
l-trade. Open 9 to 6,
pointment anytime.
14th, Ponca City,
hone (405) 765-9805.

OLUX Sales-Ser-
new sweeper,
$3.95. Leo Moran,
4th, Ponca City. 765-

and Found

BLACK and white
Border Collie, no
Call 363-2499 after 2

Things to Eat

SH KITCHEN
g all the Farm
atfish you can eat.
style. New hours,
p.m. to 10 p.m.
through Saturday.
y 60 east of River
Phone 762-8041 in
City.

ECORATING $4.50
Judy Libby, 363-

WORLD Natural
320 East Central,
wn Ponca City.

manager,
Journal-Trib

COOKS, 2 to 10
shift, excel
Scotties Cor
Tonkawa, Ok

AVON SAYS. .
you. Feel hov
to have extr
new friends.
whole, new,
style when y
Avon Repr
Write Box 232

DISHWASHER
p.m. to 6 a.
cellent sala
Corral, I-35
Road. 628-228

HAIR STYLIST
time work, p
days. 405-76
hours 765-374

COOK or COOK
10 or 10 p.m.
excellent sal
Corral, I-35
Road, 628-228

STATION A
wanted. Ca
pointment
Stuckey's P
Tonkawa.

MAID WANT
Motel. 363-10

HIGH SCHOOL
someone sp
over $370/mo
Nuclear . Pr
Navy train
worth over $
oppty w-cha
advancemen
qualify. Good
Contact Nav
104 So. Four
Okla. Phone

EXPERIENC
driver, Dea
and ½ nor
385-3620.

PART-TIME
wanted. Ap
Sonic Driv
Doolin.

PART-TIME
to learn b
printing sh
wait on c
applicatio
Journal-Tr

CASKETBEARERS

Roger Goff

Charley Williamson

Freddie Williamson

David Haney

J. D. Duncan

Henry Pendergraft

Under Direction Of
Roberts & Son Funeral Home

In Memory

HAROLD WINSTON FULTON

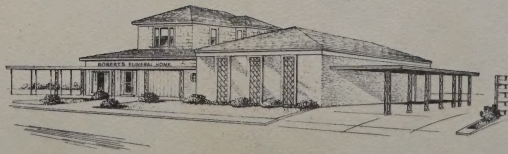

Roberts & Son Funeral Home, Inc.

The TWENTY-THIRD PSALM

THE LORD IS MY SHEPHERD; I SHALL NOT WANT.
HE MAKETH ME TO LIE DOWN IN GREEN PASTURES:
HE LEADETH ME BESIDE THE STILL WATERS.
HE RESTORETH MY SOUL: HE LEADETH ME IN THE
PATHS OF RIGHTEOUSNESS FOR HIS NAME'S SAKE..
YEA, THOUGH I WALK THROUGH THE VALLEY OF
THE SHADOW OF DEATH, I WILL FEAR NO EVIL:
FOR THOU ART WITH ME; THY ROD AND THY STAFF
THEY COMFORT ME. THOU PREPAREST A TABLE
BEFORE ME IN THE PRESENCE OF MINE ENEMIES:
THOU ANOINTEST MY HEAD WITH OIL; MY CUP
RUNNETH OVER.. SURELY GOODNESS AND
MERCY SHALL FOLLOW ME ALL THE DAYS
OF MY LIFE: AND I WILL DWELL IN THE
HOUSE OF THE LORD FOR EVER.....

HAROLD WINSTON FULTON

Born: July 19,1904
Died: August 28, 1974

AGE
70 Years 1 Month 10 Days

SERVICES
10:00am-Saturday-August 31, 1974
Roberts Chapel

MINISTER
Rev. Ralph Patterson
Hardie Higgins

MUSIC
"Someday He'll Make It Plain"
"Beautiful Garden Of Prayer"

Eva Wooderson
Cheryl Wooderson Duet

Janie McGaha-Organist

INTERMENT
I.O.O.F. Cemetery
Blackwell,Oklahoma

CASKETBEARERS

Roger Goff

Charley Williamson

Freddie Williamson

David Haney

J. D. Duncan

Henry Pendergraft

Under Direction Of
Roberts & Son Funeral Home

In Memory

HAROLD WINSTON FULTON

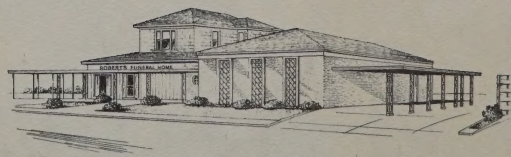

Roberts & Son Funeral Home, Inc.

The TWENTY-THIRD PSALM

THE LORD IS MY SHEPHERD; I SHALL NOT WANT.
HE MAKETH ME TO LIE DOWN IN GREEN PASTURES:
HE LEADETH ME BESIDE THE STILL WATERS.
HE RESTORETH MY SOUL: HE LEADETH ME IN THE
PATHS OF RIGHTEOUSNESS FOR HIS NAME'S SAKE..
YEA, THOUGH I WALK THROUGH THE VALLEY OF
THE SHADOW OF DEATH, I WILL FEAR NO EVIL:
FOR THOU ART WITH ME; THY ROD AND THY STAFF
THEY COMFORT ME. THOU PREPAREST A TABLE
BEFORE ME IN THE PRESENCE OF MINE ENEMIES:
THOU ANOINTEST MY HEAD WITH OIL; MY CUP
RUNNETH OVER..SURELY GOODNESS AND
MERCY SHALL FOLLOW ME ALL THE DAYS
OF MY LIFE: AND I WILL DWELL IN THE
HOUSE OF THE LORD FOR EVER.....

HAROLD WINSTON FULTON

Born: July 19,1904
Died: August 28, 1974

AGE
70 Years 1 Month 10 Days

SERVICES
10:00am-Saturday-August 31, 1974
Roberts Chapel

MINISTER
Rev. Ralph Patterson
Hardie Higgins

MUSIC
"Someday He'll Make It Plain"
"Beautiful Garden Of Prayer"

Eva Wooderson
Cheryl Wooderson Duet

Janie McGaha-Organist

INTERMENT
I.O.O.F. Cemetery
Blackwell,Oklahoma

THE DAILY OKLAHOMAN

Wednesday, July 26, 1995

BLACKWELL

FULTON, Vera LaBurn. Services Friday (Roberts & Son).

BRAMAN

WALCHER, Herberta Wilene, 70. Services today (Roberts & Son, Blackwell).

BROKEN BOW

CHANEY, Ethel, 92. Services Thursday (Nation).

VERA FULTON

Pallbearers for the funeral of Vera Fulton have been announced by Roberts Funeral Home.

Mrs. Fulton died Monday, July 24, 1995, in Blackwell Regional Hospital. She was 81.

Pallbearers will be Gary Allen, C.C. Vernon, Larry Chermack, Winferd Haney, Jay Vernon and Dale Vernon.

A graveside service will be held Friday at 2 p.m. at the Blackwell IOOF Cemetery.

7-27-95

Blackwell, Okla. Wednesday, July 26, 1995

Page 12 Journal-Tribune

Death

VERA L. FULTON

VERA L. FULTON

Vera LaBurn Fulton of Blackwell died Monday, July 24, 1995, in the Blackwell Regional Hospital. She was 81.

A graveside service will be held Friday, July 28, at 2 p.m. in the Blackwell IOOF Cemetery with Rev. Raymond Cooley, former pastor of the United Methodist Church, and Rev. Charles Ryser, officiating.

Mrs. Fulton was born April 10, 1914, in Cherryvale, Kan., to Charles Jefferson and Clara Emma (Sivage) Richardson. She moved to Blackwell with her parents as a small child and grew up here, attending local schools.

She and Harold W. Fulton were married on Jan. 20, 1934, in Blackwell and they had lived here since.

She worked for two years for Hunts Department Store in the early 1950s.

However, she spent most of her time caring for her children and grandchildren.

She was preceded in death by her husband, on Aug. 28, 1974. She remained in Blackwell.

Mrs. Fulton was a member of the United Methodist Church.

Surviving are two daughters, LaDonna Kay Vernon of Morrison, and Mona Marlene Haney of Blackwell; two sisters, Zoie Breedlove and Fay Haddock, both of Newkirk; four grandchildren and one great-grandson.

She was preceded in death by two sisters, Fern and Faula Richardson; four brothers, Lloyd (Sandy), Everett, Gene and Earl (Pete) Richardson.

Roberts Funeral Home is in charge of arrangements.

Family Group Sheet

Husband: Winifred Haney

Wife: Mona Marlene Fulton

Born: 21 September 1935
Father: Harold Winston Fulton
Mother: Vera LaBurn Richardson

CHILDREN

1 F	Name: Holly Haney

Prepared By:
Barbara Walcher Fulton
2004 SE Osage
Bartlesville, OK 74003

Phone(s): 918-336-5398

Winny and Mona Haney
Feb. 1995
Lyle's funeral

0744401400·7 POLAROID® 3

Moreau Studio 414 S. Main St. Blackwell, Okla.

Mona Fulton (?)

Prayers, cards and surgery give Haney new life

By BRAD SHAW
J-T Staff Writer

On June 29, Winny Haney of Blackwell came home with a heart.

That is, Haney came home from a lengthy stay at the Baptist Medical Center, Oklahoma City, after a heart transplant surgery.

On May 2 Haney drove himself to St. Anthony's Hospital of Oklahoma City for an examination because he was suffering from chest pains. After his check up, it was decided that Haney should enter a hospital and not return home as he had planned.

St. Anthony's originally planned to perform a bypass surgery, but it was later decided that his heart was "too bad" to handle a bypass.

On May 5, St. Anthony's sent Haney to Baptist Medical because St. Anthony's could not perform the surgery he needed.

After a thorough examination, Haney was accepted as a heart transplant candidate.

"You have to be in almost perfect health — besides your heart," Haney said, speaking of one's eligibility for transplant surgery.

"I had one of the best set of lungs of the people who went into surgery," Haney boasted. Haney, 57, quit his cigarette smoking habit 14 years ago and now says his lungs are completely clear. He had smoked for around 28 years.

Haney's next step was to wait. And wait he did.

"A transplant (surgery) is not scheduled. (It is done) when a donor is available," Haney explained.

On June the 14th at 3 a.m., Haney was told of a possible donor. Haney called his family and by 6 a.m. he was being prepared for surgery.

Haney went into the operating room at 8 a.m. The successful operation was completed at 11:15 a.m. Haney stayed in recovery until 5 p.m.

The surgery was performed by Dr. Nazih Zuhdi and his team of surgeons. These doctors are students of the pioneer of heart transplant surgery under Dr. Christiaan Barnard of Capetown, South Africa.

Haney and other transplant candidates have to wait because of the many similarities that patient and donor must share. The patient and donor must have a great deal in common. Two most obvious things are matching blood types and similarities in their size and body weight.

This was not Haney's first trip to the operating room. In 1980 he went through a quadruple bypass surgery. Haney said he followed his diet and exercise program very closely after the 1980 surgery.

Haney said that with his new heart, his health improves daily. He walks 2-2½ miles a day and is on a low fat, low salt, low cholesterol diet.

His current goal is to stay home through July and continue improving. And then, in August, he hopes to go back to work for half days at Cannon Chevrolet of Ponca City.

By September he hopes to be working full time again.

Right now Haney is staying home. His mother, Willie Warren, stays with him through the day while his wife, Mona, continues working at Conoco in Ponca City.

Haney added that his insurance from work, and his wife's insurance at Conoco, will cover most of the expenses of the surgery.

"If it hadn't been for my wife, the cards, letters, and especially the prayers and my church (First United Methodist of Blackwell) and my pastor, Danny Moss, and the prayers of my Sunday school class, the Friendship class, I wouldn't have made it," he said.

"I had every church in town praying for me," he quickly added.

Haney said more than 400 cards were sent to him during his stay and that each one was greatly appreciated. He also said his wife mailed him a Blackwell Journal-Tribune newspaper daily, without fail.

"That paper sure looked good," Haney said of the J-T every time he received it.

Asked then if he knew God was on his side through it all, Haney smiled and simply said, "Yep."

WINNY HANEY

NEWLY-INSTALLED officers of Professional Secretaries International (PSI), Ponca City Chapter, are shown following their installation on May 17 at Pauline's Supper Club. They are, left to right, standing: Judi Trotter, CPS, recording secretary; Katie Goss, CPS, president, and Anita Jenkinson, CPS, vice president; sitting, left to right: Mona Haney, corresponding secretary and Luree Hayes, CPS, treasurer. The next meeting of PSI will be Tuesday, June 28, at 6 p.m. at Western Sizzlin. This will be a business meeting and all secretaries are invited to attend. For more information, please contact Judi Trotter, CPS, 767-6181.

MR. AND MRS. LARRY CHERMACK
with
Flowergirl Leanne Miller and Ringbearer

Holly Haney bride of Larry Joseph Chermack

Baskets of flowers framed the altar of the First United Methodist Church and candlelight illuminated the chancel for the wedding of Holly Marlene Haney and Larry Joseph Chermack.

Parents of the couple are Mr. and Mrs. Winferd J. Haney , 227 Edwards, and Mr. and Mrs. Joe Chermack, Route 1.

A profusion of pink carnations, lavender daisies, pink gladioli, baby's breath, white daisies and heather filled two large baskets at the altar. Pyramidal white tapers glowed in white candelabra accented with pink and lavender silk flowers and ribbons. Beneath the standing candelabra, two small baskets held baby pink carnations, white and lavender daisies and baby's breath.

Rev. Danny Moss, pastor of the church, and Rev. Cletus Bash, pastor of St. Joseph's Catholic Church, officiated for the 2 p.m. ceremony.

Heather Bush and Cindy Bush lighted the tapers. Music was provided by pianists Tom Sims and Brenda Barnett playing Jesu, Joy of Man's Desiring, an Air, Ave Maria and Canon. The soloist, Ann Wynn, sang "The Wedding Song."

The bride wore a gown of satin detailed with pearls accenting Schiffli embroidery and lace. A tracery of pearls and Schiffli embroidery adorned a front and back yoke of illusion below the high neckline similarily accented. Sleeves of re-embroidered Alencon and Chantilly lace were puffed at the shoulder and tapered to the wrist. The bodice, also trimmed with re-embroidered and Chantilly lace, pearl-accented, came to an asymmetrical waistline to join a full skirt adorned with re-embroidered Alencon and Chantilly lace appliques and extending into a chapel train. A wreath of white flowers secured her veil of illusion appliqued with Chantilly lace.

She carried a colonial bouquet of pink and lavender daisies, baby white roses and baby's breath, nestled in lace and caught to pink, white and lavender ribbons.

Margo Williams attended the bride as maid of honor and Whitney Vernon, cousin of the bride, and Janet Chermack were bridesmaids. The honor attendant wore a lavender tealength dress of taffeta and lace and the bridesmaids were attired in tealength dresses of lace accented pink taffeta. The maid of honor carried a colonial bouquet of lavender daisies and baby's breath tied with lace and lavender ribbons. Bouquets of the bridesmaids, similarly styled, were of pink daisies and baby's breath surrounded by lace and flowing pink ribbons.

Kevin Fry served as best man to the groom and Brad Bush and Don Hale were groomsmen.

Leanne Miller was flowergirl and rings were carried by Sean Jackson.

Tina Coleman attended the guest registry and Greg Chermack, Scott Jackson, Charles Null and David Haney seated friends and relatives.

A reception in the social rooms of the church honored the couple following the ceremony. Assisting with hospitalities were Maureen Sheets, George Ellen Galloway, Sue Jones, Shari Warren, Melanie Oldham, Dana Wooderson, Kris DeYoe, Brenda Barnett and LaDonna Vernon, the bride's aunt, who made the wedding cake.

Upon returning from a short honeymoon in Oklahoma City, the couple established a home at 148 Melrose Drive, Stillwater, OK 74074. The groom is manager trainee for Pizza Shuttle and the bride is a student at Oklahoma State University.

Love . . . .

is patient and kind; love is not jealous or conceited, or proud or provoked; love does not keep a record of wrongs; love is not happy with evil, but is pleased with the truth. Love never gives up; its faith, hope and patience never fail.

1 Corinthians 13

Thank You . . . .

For sharing these precious moments with us and for witnessing our vows to each other.

Holly and Larry

August 17, 1985

Mr. and Mrs. Winferd J. Haney
invite you to share in the joy
of their daughter
Holly Marlene
and
Larry Joseph Chermack
as they begin their new life together
when they exchange marriage vows
Saturday, the seventeenth of August
Nineteen hundred and eighty-five
at two o'clock in the afternoon
in the First United Methodist Church
Sixth and Coolidge
Blackwell, Oklahoma

Reception following ceremony
in the Church Fellowship Hall

Holly and Larry

Family Group Sheet

Husband: C.C. Vernon, Jr.

Wife: LaDonna Kay Fulton

Born: 8 June 1938
Burial: 15 June 1999
Died: 12 June 1999 in: Stillwater, Payne, Oklahoma
Father: Harold Winston Fulton
Mother: Vera LaBurn Richardson

CHILDREN

1 F	Name: Whitney Vernon
2 M	Name: Jay Vernon
3 M	Name: C.C. Vernon III

Prepared By:
Barbara Walcher Fulton
2004 SE Osage
Bartlesville, OK 74003
Phone(s): 918-336-5398

Family Group Sheet

Husband: C.C. Vernon, Jr.

Wife: Lizzie Kay Fulton

Born: 4 June 1898
Married: 15 Jun 1919
Died: 12 Dec 1996 in: Stillwater, Payne, Oklahoma
Father: Harold Winston Fulton
Mother: Vera Lufrith Robinson

CHILDREN

1 F	Name: Wanney Vernon
2 M	Name: Jay Vernon
3 M	Name: C.C. Vernon III

Prepared By
Barbara Walker Fulton
2004 St. Oxford
Bartlesville, OK 74003

Phone(s): 918-336-5198

Family Group Sheet

Husband:	**C.C. Vernon, Jr.**

Notes

Wife:	**LaDonna Kay Fulton**

Notes

Ladonna lived in Perry, then Morrison, build a house outside Stillwater between Airport and Brush Creek Road. Dale her husband is a housing developer, building houses in the Stillwater area. Ladonna worked for Allstate in Stillwater for 18 years, Flowers Agency, when it sold, to Wilson, she did not stay with the business. When she started fighting cancer with kemo last year, she quit.

Child:	**Whitney Vernon**

Notes

Child:	**Jay Vernon**

Notes

Child:	**C.C. Vernon III**

Notes

Family Group Sheet

Husband: | C.C. Vernon, Jr.

Notes:

Wife: | LaDonna Kay Pelton

Notes:

LaDonna lived in Troy, then Marion. Said a boy died in a hillside between Marion and Union City. It was the highest in Lincoln County, Indiana. Lodging, meals in the hillside area. LaDonna worked for Allstate in Marion for 15 years. I knew Gloria, who is with Wilson, she did not say, with the Vernons. When she started filming years with Lorna her son, she was

Child: | Whitney Vernon

Notes:

Child: | Jay Vernon

Notes:

Child: | C.C. Vernon III

Notes:

Christmas Day 1962

Obituaries

The News Press
Monday, June 14, 1999

LaDonna Kay (Fulton) Vernon

LaDonna Kay (Fulton) Vernon was an avid sports fan who loved to watch her children play football, basketball and participate in rodeo events. She loved being a homemaker and designing a roomful of furniture.

She died Saturday, June 12, 1999, at Stillwater Medical Center at the age of 61.

Services will be at 10:30 a.m. Tuesday at Strode Funeral Home Chapel, with the Rev. Richard Poe officiating.

Strode Funeral Home is in charge of arrangements.

She was born June 8, 1938, in Blackwell to Harold and Vera (Richardson) Fulton.

She grew up in Blackwell and was Salutatorian of her graduating class of 1956 at Blackwell High School.

She then moved to Stillwater and was in the insurance business all of her life, retiring from the Wilson (Flowers) Allstate Insurance office in Stillwater.

She married Clarence Dale Vernon on June 18, 1973.

She is survived by her husband, • Clarence; two sons, (James Winston) Jay Vernon, of Cushing, and Clarence Columbus Vernon III, of Monticello, Ark.; one daughter, Whitney (Vernon) Allen, of Asher; three grandchildren, Mason Allen, Kalie Rae and Trevor David Vernon; and one sister, Mona and Winny Haney, of Blackwell.

Memorials may be made to Oklahoma Medical Research Foundation.

Page 8 Journal-Tribune Blackwell, Okla. Tuesday, June 15, 1999

LaDONNA K. VERNON

LaDonna Kay Vernon, 61, of Stillwater died Saturday, June 12, 1999, at Stillwater Medical Center.

Services were at 10:30 a.m. Tuesday in the Strode Funeral Home Chapel with the Rev. Richard Poe officiating.

She was born June 8, 1938, in Blackwell to Harold and Vera (Richardson) Fulton.

She grew up in Blackwell and was salutatorian of her graduating class of 1956 at Blackwell High School.

She then moved to Stillwater and was in the insurance business all of her life, retiring from Wilson (Flowers) AllState insurance office in Stillwater.

She married Clarence Dale Vernon June 18, 1973.

Survivors include her husband, Clarence; two sons, James Winston(Jay) Vernon, Cushing; and Clarence Vernon III, Monticello, Ark; one daughter, Whitney Allen, Asher; one sister, Mona Haney, Blackwell; and three grandchildren.

Family Group Sheet

Husband:	Eugene Howard Fulton

Notes
RETIREMENT: Eugene H. Fulton, a supervisor at the Brockway Glass Company, and his wife, Effie Mae, were honored recently for his retirement after 38 years with the glass company. He began with the firm at a plant in Blackwell, Oklahoma, in 1933, and came to Pomona, California, in 1947. A dinner was held at Griswold's Restaurant in Claremont.

Wife:	Effie May Pickens

Notes
Obituary info:
Services were held in Todd Memorial Chapel, Pomona, California. Officiant was Rev. Don Overstreet of the White Avenue Baptist Church, Pomona.

Child:	Bobbie Jean Fulton

Notes

Child:	Linda Jean Fulton

Notes

Family Group Sheet

Husband: Eugene Howard Fulton

Born: 28 April 1906 in: Swanwick, Perry, Illinois
Burial: in: Pomona, Los Angeles, California-- Pomona Mausoleum
Died: 3 December 1998 in: Pomona, Los Angeles, California
Social Security Number: in: 441-05-6432 Last Res: Pomona, Los Angeles, California
Marriage: 17 June 1933 in: Enid, Garfield, Oklahoma
Father: Howard Gordon Fulton
Mother: Margaret Josephine Kenney

Wife: Effie May Pickens

Born: 1 April 1913 in: Blackwell, Kay, Oklahoma
Burial: 15 June 1988 in: Pomona, Los Angeles, California-- Pomona Mausoleum
Died: 12 June 1988 in: Pomona, Los Angeles, California

CHILDREN

1 F	Name: Bobbie Jean Fulton Burial:	in: Blackwell , Kay, Oklahoma-IOOF Cemetery
2 F	Name: Linda Jean Fulton Born: 22 August 1940 Married: 24 September 1955 Spouse: Howard Crow	in: Blackwell, Kay, OK in: Las Vegas, Nevada

Prepared By:
Barbara Walcher Fulton
2004 SE Osage
Bartlesville, OK 74003
Phone(s): 918-336-5398

Family Group Sheet

Husband: Eugene Howard Fulton

Born: 28 April 1905 in: Swanwick, Perry, Illinois
Burial: in: Pomona, Los Angeles, California– Pomona Mausoleum
Died: 3 December 1968 in: Pomona, Los Angeles, California
Social Security Number: in: 441-05-6472 Last Res. Pomona, Los Angeles, California
Marriage: 17 June 1923 in: Enid, Garfield, Oklahoma
Father: Howard Gordon Fulton
Mother: Margaret Josephine Keaney

Wife: Effie May Fulton

Born: 1 April 1913 in: Blackwell, Kay, Oklahoma
Burial: 15 June 1958 in: Pomona, Los Angeles, California– Pomona Mausoleum
Died: 12 June 1958 in: Pomona, Los Angeles, California

CHILDREN

1 F	Name: Bobbie Jean Fulton Burial: in: Blackwell, Kay, Oklahoma–IOOF Cemetery
2 F	Name: Linda Jean Fulton Born: 22 August 1940 in: Blackwell, Kay, OK Married: 24 September 1955 in: Las Vegas, Nevada Spouse: Howard Crom

Prepared by
Barbara Wooster Fulton
2004 SE Osage
Bartlesville, OK 74003

Phone(s): 918-336-5795

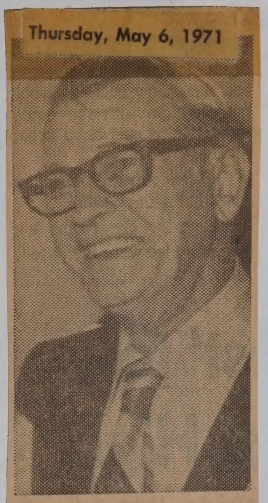

Thursday, May 6, 1971

EUGENE H. FULTON, a supervisor at the Brockway Glass Co., and his wife, Effie Mae, were honored recently for his retirement after 38 years with the glass company. Hebegan with the firm at a plant in Blackwell, Okla., in 1933, and came to Pomona in 1947. A dinner was held at Griswold's Restaurant in Claremont.

MAR • 60

7-26-72

Left R. Margaret + H.G. Fulton with
son Eugene + Effie Fulton

REPRINTS - 15c EACH

5 x 7 ENLARGEMENT 40c
8 x 10 ENLARGEMENT 75c
11 x 14 ENLARGEMENT 1.35
PLUS 3% STATE SALES TAX & POSTAGE

Ghost Town "Pitchum Gallery"

AT KNOTT'S BERRY FARM
Buena Park, California

REPRINTS - 15c EACH

5 x 7 ENLARGEMENT 40c

8 x 10 ENLARGEMENT 75c

11 x 14 ENLARGEMENT 1.35

PLUS 3% STATE SALES TAX & POSTAGE

Ghost Town "Pitchur Gallery"

AT KNOTT'S BERRY FARM

Buena Park, California

July-54

APPRECIATION

The members of the family wish to express their gratitude for your many kindnesses evidenced in thought and deed, and for your attendance at the memorial service.

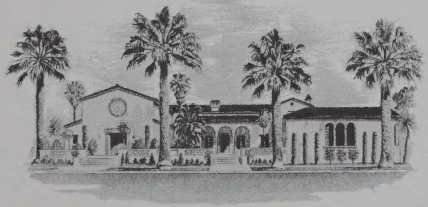

TODD *Memorial* CHAPEL

Todd & Smith, Inc.

Funeral Directors Since 1907

POMONA, CALIFORNIA

In Remembrance

Psalm 121

I will lift up mine eyes unto the hills,
from whence cometh my help.

My help cometh from the Lord,
which made heaven and earth.

He will not suffer thy foot to be moved:
he that keepeth thee will not slumber.

Behold, he that keepeth Israel
shall neither slumber nor sleep.

The Lord is thy keeper:
The Lord is thy shade upon thy right hand.

The sun shall not smite thee by day,
nor the moon by night.

The Lord shall preserve thee from all evil:
he shall preserve thy soul.

The Lord shall preserve thy going out
and thy coming in from this time
forth, and even for evermore.

In Loving Memory of
EFFIE M. FULTON

Resident of
Pomona, California

Native of
Blackwell, Oklahoma

Passed Away
June 12, 1988

Services
Todd Memorial Chapel
Pomona, California
June 15, 1988 2:30 P.M.

Officiant
Rev. Don Overstreet
White Avenue Baptist Church
Pomona, California

Music
Beth Edwards, Organist

Entombment
Pomona Mausoleum
Pomona, California

Love Gene

Eugene 21 July 1993

Eugene
1987

Eugene in his
"Harry Truman" hat

Gene and Effie 26 July 1972

Gene and Effie
March 1981

Gene, and Ruth

Minnie, Gene and Ruth - April 1994

25 October 1988
Howard Johnson Motel - OKC
Eugene and sister, Ruth

July 9-91

Gene & girl friend here for my Birthday

Sawing Wood

FLYING DUCK

Eugene's Play Toys

Little Bi-Plane

3 Dive Bombers, a Scottie & a Giraffe

A Kicking Jackass

Family Group Sheet

Husband: Howard Crow

Born: 1 November 1935 in: Las Vegas, Nevada
Marriage: 24 September 1955 in: Las Vegas, Nevada

Wife: Linda Jean Fulton

Born: 22 August 1940 in: Blackwell, Kay, OK
Father: Eugene Howard Fulton
Mother: Effie May Pickens

CHILDREN

1 F	Name: Kathie Jean Crow Born: 15 November 1956 Married: 20 November 1978 Spouse: Stephen Schmidt	in: Pomona, Los Angeles County, California
2 M	Name: Rodney Howard Crow Born: 20 August 1959 Married: 9 December 1978 Spouse: Martha Wind	in: Pomona, Los Angeles County, California

Prepared By:
Barbara Walcher Fulton
2004 SE Osage
Bartlesville, OK 74003

Phone(s): 918-336-5398

Linda, Rod and Kathie

At Grandma + Grandpa Fuelton's
Blackwell

E3 4

Hi Kids 11-20-92

Well I'll try and scribble a few lines. Mickey talked about her hand jumping around when she tried to write Tina just what she means Mine does the same thing Dont no why but some times it goes every which way.

How is your weather it's nice here chilly at night but nice in day time.

Say Lyle I got an announcement from Deana about Mike's Marriage but I dont have Deana address so if you will be so kind to send me her address I'll try and send a little some thing.

yes I think Ruth & Ed are doing ok it was a big move for her but I dont think

she regrets it and I'm Glad
for her as she was so much
alone in Houston
Has Mickey got where she can
walk pretty good yet
that is a very painful operation
to get over
How are you feeling —
I'm doing pretty fair
boy Next year I'll be as
old as Dad was aint that
some thing.
Never that I'd make it.
Well you Guys take care
and let us hear.
Your Brother
Gene
do you Remember all the Places
we hunted in Neb. I count 9
as that about right that's going
to be quite a Job
With you luck
Gene

Family Group Sheet

Husband: Roby Ola Linn

Born:	29 May 1912	in: Chickasha, Oklahoma
Burial:	15 January 1999	in: Blackwell, Kay, Oklahoma-IOOF Cemetery
Death Age:		in: 86 years, 7 months, 13 days
Died:	12 January 1999	in: Houston, Harris, Texas
Military service:		in: U.S. Navy SeaBees- WWII
Marriage:	6 August 1931	in: Enid, Garfield, Oklahoma
Other Spouses:	Lucille Milligan Coe	

Wife: Lucille Minerva Fulton

Born:	13 July 1912	in: Swanwick, Perry, Illinois
Burial:	October 1978	in: Blackwell, Kay, Oklahoma-IOOF Cemetery
Died:	29 October 1978	in: Houston, Harris, Texas
Social Security Number:		in: 447-14-0484 Last Res: Houston, Harris, Texas
Father:	Howard Gordon Fulton	
Mother:	Margaret Josephine Kenney	

Prepared By:
Barbara Walcher Fulton
2004 SE Osage
Bartlesville, OK 74003

Phone(s): 918-336-5398

Husband: Roby Ola Linn

Born: 23 July 1912	in: Choctaw, Oklahoma
Married: 12 January 1939	in: Blackwell, Ks. (Oklahoma-JOP Cemetery)
Death Age:	in: 66 years, 7 months, 12 days
Died: 12 January 1980	in: Houston, Harris, Texas
Military service:	in: U.S. Navy Seabees, WWII
Marriage: 5 August 1971	in: Enid, Garfield, Oklahoma
Other Spouse: Lucille Milligan Coe	

Wife: Lucille Milligan Fulton

Born: 23 July 1912	in: Swanwick, Perry, Illinois
Married: October 1938	in: Blackwell, Ks. (Oklahoma-JOP Cemetery)
Died: 22 October 1972	in: Houston, Harris, Texas
Social Security Number:	in: 417-14-0484 Lee Ave. Houston, Harris, Texas
Father: Howard Gordon Fulton	
Mother: Mesdames Josephine Kessler	

Prepared by:
Barbara Walker Fulton
2704 SE Osage
Bartlesville, OK 74003
Phone(s): 918-336-5298

THE NEW KAUFMANN BUILDING.

THE HOME OF KAUFMANN'S 5c, 10c AND 25c STORE, GRAND ISLAND, NEBRASKA.

THIS SPACE FOR WRITING MESSAGES.

Wed. a m
Dear Lucille
I am in every
Now this is some
fine day. but things
r so dead up here.
I think I will be
home soon and
come back. Later.
Boys have not anything
yet. your bro.
H. T.

GRAND ISLAND, NEBR.
MAR 18
12 - M
1931

A-99901

C. T. AMERICAN ART

POSTCARD

THIS SPACE FOR ADDRESS ONLY.

C

Miss Lucille Fuller
608 S. a St.
Blackwell
Okla.

Descendants of Roby Ola Linn

Generation No. 1

1. ROBY OLA[1] LINN was born 29 May 1912 in Chickasha, Oklahoma, and died 12 January 1999 in Houston, Harris, Texas. He married (1) LUCILLE MINERVA FULTON 6 August 1931 in Enid, Garfield, Oklahoma, daughter of HOWARD FULTON and MARGARET KENNEY. She was born 13 July 1912 in Swanwick, Perry, Illinois, and died 29 October 1978 in Houston, Harris, Texas. He married (2) LUCILLE MILLIGAN COE 17 January 1979 in Houston, Harris, Texas. She was born 25 July 1908, and died 4 March 2001 in Houston, Harris, Texas.

Notes for ROBY OLA LINN:
Obituary: ROBY OLA LINN
Graveside services for Roby Ola Linn, 86 formerly of Blackwell, will be held 10 a.m. Friday at the Blackwell Cemetery with the Rev. Charles Ryser, First United Methodist Church, officiating. The flag presentation will be by the Blackwell American Legion and Veterans of Foreign Wars. He was born on May 29, 1912, in Chickasha, to Thomas H. and Fannie Amanda (Carter) Linn and died Tuesday morning, January 12, 1998 in the Southwest Memorial Hospital, Houston, Texas. When he was three, he moved to Blackwell with his family, growing up here and graduating from Blackwell High School. He married Lucille Fulton on August 16, 1931, in Enid. They settled in Oklahoma City, Chickasha and Shawnee prior to his entering the United Stated Navy. He entered the Navy on June 18, 1942, serving in the SeaBees during World War II. Folowing his honorable discharge on December 8, 1945, they settled in Houston, Texas. His wife preceded him in death on October 29, 1978. Mr. Linn later married Lucille Milligan Coe on January 17, 1979, in Houston. They settled there. He was a communicant member of the Park Place Lutheran Church, Houston; a member of the Park Place Masonic Lodge #1172 where he received is 50-year Masonic Grand Lodge Award in August 1996. He also held membership in the American Legion Post 7. Mr. Linn is survived by his wife, Lucille Linn, Houston, and several nephews and nieces, including Mona Haney, Blackwell. Besides his wife, he was preced in death by a sister, Carmel Strother. Memorials may be sent to a favorite charity.

Notes for LUCILLE MINERVA FULTON:
OBITUARY:
Clergyman: Rev. Russel Bracy Casketbearers: Glen E. Welsh, Walter Geiger, W.W. Stafford, C.H. Heizer, Howard Delk, and Howard Metzer Arrangements by Hamilton-Porter Funeral Home, Blackwell, OK

Appeared in the Blackwell Journal Tribune
GRAVESIDE RITE SET FOR MRS. LINN
A gravside service in Blackwell's IOOF Cemetery will be conducted at 4 p.m. Wednesday for Mrs. Lucille M. Linn who died Sunday in Houston, Texas. A former resident of Balckweel and the sister of Lyle K. Fulton, Blackwell, Mrs. Linn had resided in Houston for the past 36 years. She was born Juy 13, 1912 in Swanwick, Illinois. Other survivors include her husband, Roby O. and a sister Mrs. A.L. Lauderdale, both of Houston; a brother, Eugene H. Fulton, Pomona, California. Hamilton-Porter Funeral Home is in charge of local arrangements.
LINN BEARERS:
Rev. Russell Bracy will officiate at graveside services for Mrs. Lucille Linn, who died Sunday in Houston, Texas. Services will be held at 4 p.m. Wednesday under the direction of Hamilton-Porter Funeral Home in the Blackwell IOOF Cemetery. Casketbearers will be Flen E. Welsh, Walter Geiger, W.W. Stafford, C. H. Heizer, Howard Delk, and Howard Metzer.

Notes for LUCILLE MILLIGAN COE:
Obituary: COE LINN
Lucille M. Coe Linn, 92 passed away Sunday, March 4, 2001. She was a past member of the Idylwood Garden Club, and the Junior Forum. Lucille is survived by a sister and several nieces and nephews. Funeral services will be held in the Family Chapel of forest Park Lawndale Funeral Home at 12:00 p.m. Wednesday, March 7, 2001. Interment will follow in Forest Park Lawndale Cemetery. Rev. Robert Navarro officiated.

Descendants of Roby Ola Linn

Generation No. 1

1. ROBY OLA LINN was born 20 May 1912 in Cordovada, Oklahoma, and died 12 January 1999 in Houston Harris, Texas. He married (1) LUCILLE MINSKEY, Pikeville, on 6 August 1931 in Enid, Garfield, Oklahoma, daughter of Dewey Ross Minsky and Mamie Kinney. She was born 12 July 1912 in Sulphur, Perry, Illinois, and died 29 October 1978 in Houston, Harris, Texas. He married (2) LUCILLE MIDDLEBROOKS on 17 January 1979 in Houston, Harris, Texas. She was born 25 July 1909, and died 4 March 2001 in Houston, Harris, Texas.

Notes for ROBY OLA LINN:
Obituary: ROBY OLA LINN
Graveside services for Roby Ola Linn, 86 formerly of Blackwell, will be held 10 a.m. Friday at the Blackwell Cemetery with the Rev. Charles Ryan, First United Methodist Church, officiating. The flag presentation will be by the Blackwell American Legion and Veterans of Foreign Wars. He was born on May 20, 1912, in Cordovada, to Thomas H. and Fannie Amanda (Carey) Linn and died Tuesday morning, January 12, 1998 in the Southwest Memorial Hospital, Houston, Texas. When he was three, he moved to Blackwell with his family, growing up here and graduating from Blackwell High School. He married Lucille Minskey on August 10, 1931, in Enid. They resided in Oklahoma City, Cordovada and Shawnee prior to his entering the Coast Guard May. He entered the Navy on June 15, 1942, serving in the South Pacific during World War II. Following his honorable discharge on December 6, 1945, they resided in Houston, Texas. He was preceded in death by his wife, Lucille, on October 29, 1978. Mr. Linn later married Lucille Middlebrooks Cox on January 12, 1979, in Houston. They resided there. He was a member of the First Place Baptist Church, Houston, a member of the First Place Masonic Lodge #1122 where he received a 50-year Masonic Grand Lodge Award in August 1990. He also held membership in the Houston Legion Post 7. Mr. Linn is survived by his wife, Lucille Linn, Houston, and several nephews and nieces, including Mona Haney, Blackwell. Besides his wife, he was preceded in death by a sister, Lorena Strother.
A memorial may be sent to a favorite charity.

Notes for LUCILLE MINSKEY:
OBITUARY:
Graveside Rev. Howard Hines, Celebration ex. Tilden S. Walsh, Walsh Cemetery, W. W. Stanford, C. H. Hoover, Tilden and Dell, and Howard Mayes. Arrangements by Hamilton-Porter Funeral Home, Blackwell, OK.

Appeared in the Tulsa well Journal Tribune
OBAVESTIDO KITE SEE FROM NIRS: LINN
A graveside service in Blackwell's IOOF Cemetery will be conducted at 4 p.m. Monday for Mrs. Lucille M. Linn who died Sunday in Houston, Texas. A former resident of Blackwell and the sister of Lyle K. Fulton, Blackwell, Mrs. Linn had resided in Houston for the past 56 years. She was born May 12, 1912, in Shawnee, Illinois. Other survivors include her husband, Roby O. and a sister, Mrs. A. L. Lindenberg, Rio de Houston, a brother, Eugene H. Fulton, Rosedale, California. Hamilton-Porter Funeral Home is in charge of local arrangements.

LINN REGISTERS
Rev. Russell Bracy will officiate at graveside service for Mrs. Lucille Linn, who died Sunday in Houston, Texas. Services will be held at 4 p.m. Wednesday under the direction of Hamilton-Porter Funeral Home in the Blackwell IOOF Cemetery. Cemetery observers will be Tilden E. Walsh, Walsh Cemetery, W. W. Stanford, C. H. Hoover, Howard Dell, and Howard Mayes.

Notes for LUCILLE MINSKEY:
Obituary: LUCILLE LINN
Lucille M. Coy Linn, 92 passed away Sunday, March 4, 2001. She was a real member of the Idylwood Garden Club and the Junior Forum. Lucille is survived by a sister and several nieces and nephews. Funeral services will be held in the Family Chapel of Forest Park Lawndale Funeral Home at 12:00 p.m. Wednesday, March 7, 2001. Interment will follow in Forest Park Lawndale Cemetery. Rev. Robert Newsome officiated.

State: Oklahoma
County: Ray County
Incorporated place: Blackwell City
Ward of city: Second
Enumeration District No. 3
Supervisor's District No. 3
Sheet No. 19 A
Enumerated by me on April 15, 1930, Mrs. Retie B. Hanson, Enumerator.

DEPARTMENT OF COMMERCE—BUREAU OF THE CENSUS
FIFTEENTH CENSUS OF THE UNITED STATES: 1930
POPULATION SCHEDULE

Line	Place of abode	Name	Relation	Home owned or rented	Value or rent	Radio	Sex	Color or race	Age	Marital status	Age at first marriage	Attended school	Able to read	Able to write	Place of birth: Person	Father	Mother	Mother tongue (or native language) of foreign born	Citizenship	Occupation	Industry	Employment	Veteran	
1	225	Flower Lee	Head	R	Ow		M	W	42	M	25	No	Yes		Kansas	Kansas	Kansas		Yes	Proprietor	Confectionery Store			1
2		Iva	Wife-H				F	W	36	M	18	No	Yes		Missouri	Kentucky	Kentucky		Yes	none				2
3		Dale	Daughter				F	W	15	S		Yes	Yes		Oklahoma	Kansas	Missouri		Yes	none				3
4	108	Fowler Foster	Head	R	35	R	M	W	53	M	34	No	Yes		New York	New York	New York		Yes	Doctor	Dental	3894	O	4
5		Marie	Wife-H				F	W	44	M	26	No	Yes		Minnesota	Germany	Germany		Yes	none				5
6	228	Dalpey Carver	Head	R	30		M	W	70	Wd	22	No	Yes		Missouri	Virginia	Virginia		Yes	Caretaker	Public Building	6X96	W	6
7	227	Athens Thomas	Head	R	20		M	W	60	M	27	Yes	Yes		Tennessee	Tennessee	Tennessee		Yes	Proprietor	Cafe	889V	E	7
8		Minnie	Wife-H				F	W	53	M	20	No	Yes		Tennessee	Tennessee	Tennessee		Yes	none				8
9		Thomas Jr	Son				M	W	15	S		Yes	Yes		Oklahoma	Tennessee	Tennessee		Yes	none				9
10	209	Boatman Jamie	Head	O	500		M	W	31	M	21	No	Yes		Kansas	United States	United States		Yes	Barber	Barber Shop	8096	E	10
11		Lillian	Wife-H				F	W	28	M	17	No	Yes		Oklahoma	Tennessee	Tennessee		Yes	none				11
12		Bach Fred	Lodger				M	W	42	D		No	Yes		Kansas	Kansas	Kansas		Yes	Laborer	Oil Fields	78XV	W	12
13		Lemmon James	Lodger				M	W	25	S		No	Yes		Missouri	Ohio	Kentucky		Yes	Laborer	Oil Fields	7999	W	13
14		Rambert Frank	Lodger				M	W	28	M	19	No	Yes		Missouri	Missouri	Missouri		Yes	mechanic	motor Company	7663	W	14
15		Boatman Preston	Son				M	W	5	S		No	Yes		Oklahoma	Kansas	Oklahoma			none				15
16	301	Batch Walter	Head	R	18		M	W	37	M	21	No	Yes		Kansas	Germany	Germany		Yes	Laborer	Oil Fields	78XV	W	16
17		Lydia	Wife-H				F	W	37	M	21	No	Yes		Kansas	Germany	Germany		Yes	Proprietor	Cafe	889V	E	17
18		Florine	Daughter				F	W	15	S		Yes	Yes		Kansas	Kansas	Kansas		Yes	none				18
19		Elene	Daughter				F	W	13	S		Yes	Yes		Kansas	Kansas	Kansas		Yes	none				19
20	323	Collins David W	Head	O	7500	R	M	W	61	M	35	No	Yes		Ohio	England	England		Yes	Foreman	Glass Factory	7402	W	20
21		Jennie	Wife-H				F	W	58	M	22	No	Yes		England	England	England	English	Yes	none				21
22	326	Hatfield Mary	Head-H	O	7000		F	W	72	Wd	22	No	Yes		Missouri	Pennsylvania	Kentucky		Yes	none				22
23	311	Turner John J	Head	O	7500	R	M	W	63	M	22	No	Yes		Indiana	Indiana	Illinois		Yes	Foreman	Smelter	7429	W	23
24		Effie	Wife-H				F	W	32	M	21	No	Yes		Arkansas	Arkansas	Arkansas		Yes	none				24
25		Lincoln Clarence	Relation				M	W	10	S		Yes	Yes		Kansas	Kansas	Arkansas		Yes	none				25
26		Frank	Relation				M	W	5	S		No			Oklahoma	Kansas	Arkansas			none				26
27		Turner Mary J	Mother				F	W	73	Wd	No				Illinois	North Carolina	North Carolina		Yes	none				27
28	338	Pyron Marion	Head	R	3000	R	M	W	32	M	25	No	Yes		Kansas	Indiana	Indiana		Yes	Machinist	Glass Plant	2002	W	28
29		Irene	Wife-H				F	W	31	M	19	No	Yes		Oklahoma	Kansas	Kansas		Yes	none				29
30		Betty J	Daughter				F	W	2 5/12	S		No			Oklahoma	Kansas	Oklahoma							30
31	315	Jones Nellie J	Head-H	O	8000	R	F	W	51	Wd		No	Yes		Iowa	United States	Indiana		Yes	none				31
32		Durward	Son				M	W	26	S		No	Yes		Iowa	Missouri	Iowa		Yes	Laborer	Stickers Round	7XVV	W	32
33		Long Mary E	Mother				F	W	81	Wd	17	No	Yes		Indiana	Ohio	United States		Yes	none				33
34		Reiter Irene	Lodger				F	W	27	S		No	Yes		Kansas	Kansas	Kansas		Yes	Teacher	Public School	9494	W	34
35		Geiler Marguerite	Lodger				F	W	25	S		No	Yes		Missouri	Kansas	Kansas		Yes	Office Girl	Refinery	77X7	W	35
36		Baxter Catherine	Lodger				F	W	31	S		No	Yes		Illinois	Illinois	Ohio		Yes	Teacher	Public School	9494	W	36
37	322	Fulton Lucile	Daughter				F	W	17	S		No	Yes		Illinois	Illinois	Illinois		Yes	Saleslady	Grocery Store	4590	W	37
38		Ruth	Daughter				F	W	12	S		Yes	Yes		Nebraska	Illinois	Illinois		Yes	none				38
39	324	Prosser Samuel	Head	R	20		M	W	52	M	19	No	Yes		Kansas	Missouri	Missouri		Yes	Operator	Moving Pictures	817V	W	39
40		Martha A	Wife-H				F	W	43	M	16	No	Yes		Kansas	England	England		Yes	Operator	Moving Pictures	817V	W	40
41	223	McDonnell T. Howard	Head	R	50		M	W	39	M	22	No	Yes		Pennsylvania	Pennsylvania	Pennsylvania		Yes	Manager	Presbyterian Church	8694	W	41
42		Elizabeth	Wife-H				F	W	34	M	22	No	Yes		Ohio	Ohio	Michigan		Yes	none				42
43		Mary E	Daughter				F	W	8	S		No			Ohio	Pennsylvania	Ohio			none				43
44		Thomas H	Son				M	W	5	S		No			Ohio	Pennsylvania	Ohio			none				44
45		P. Anne	Daughter				F	W	3 1/12	S		No			Ohio	Pennsylvania	Ohio			none				45
46		John E	Son				M	W	8/12	S		No			Ohio	Pennsylvania	Ohio			none				46
47	115½	Hughes Robert	Head	R	25		M	W	29	M	28	No	Yes		Kentucky	Kentucky	Kentucky		Yes	Manager	Cafe	889V	E	47
48		Maude	Wife-H				F	W	24	M	21	No	Yes		Oklahoma	Oklahoma	Oklahoma		Yes	none				48
49	301	Vrayman Monroe	Head	R	16		M	W	25	M	22	No	Yes		Oklahoma	Missouri	Indiana		Yes	Stillman Helper	Refinery	77X7	W	49
50		Allie	Wife-H				F	W	2	M	18	No	Yes		Missouri	Missouri	Missouri		Yes	none				50

Page 37

NOV. 58.

Always
Lucille

May 31, 1953
West Columbia
Texas

DEC • 73

THE PICTURE SHOPPE
210½ West Main - Oklahoma City
(Over Woolworths)

Ruby + Lucille Lixen

Lucille & Raley Linn

R. L. & Lucille Linn

Always
Lucille

Lucille Fulton

2 now 7.30

½ hr. 2 more.

1

1

give 1/12 every

½ hr until

2 give 1/8.

4 fricc

Lucall

POST CARD

A PLACE

CORRESPONDENCE HERE

NAME AND ADDRESS HERE

a merry christmas

to

Lucile Coulton

THIS CARD PRINTED BY F. C. HARBERT, AURORA. NEB.

Graveside rites set for Mrs. Linn

A graveside service in Blackwell's IOOF Cemetery will be conducted 4 p.m. Wednesday for Mrs. Lucille M. Linn who died Sunday in Houston, Tx. A former resident of Blackwell and the sister of Lyle K. Fulton, Blackwell, Mrs. Linn had resided in Houston for the past 36 years.

She was born July 13, 1912 in Swanwick, Ill.

Other survivors include her husband Roby O. and a sister Mrs. A. L. Lauderdale, both of Houston; and a brother Eugene H. Fulton, Pomona, Calif.

Hamilton-Porter Funeral Home is in charge of local arrangements.

Linn bearers

Rev. Russell Bracy will officiate at graveside services for Mrs. Lucille Linn, who died Sunday in Houston, Tx. Services will be held 4 p.m. Wednesday under the direction of Hamilton-Porter Funeral Home in the Blackwell IOOF Cemetery.

Casketbearers will be Glen E. Welsh, Walter Geiger, W. W. Stafford, C. H. Heizer, Howard Delk, and Howard Metzer.

Roby Ola Linn

Born: May 29, 1912 *Died:* January 12, 1999

86 Years 7 Months 13 Days

The Twenty-Third Psalm

The Lord is my Shepherd: I shall not want.
He maketh me to lie down in green pastures:
He leadeth me beside the still waters.
He restoreth my soul: He leadeth me in the
paths of righteousness for his name's sake.
Yea, though I walk through the valley of the
shadow of death, I will fear no evil:
for thou art with me: thy rod and
thy staff they comfort me.
Thou preparest a table before me in the
presence of mine enemies:
thou anointest my head with oil:
my cup runneth over.
Surely goodness and mercy shall follow
me all the days of my life: and I will
dwell in the house of the Lord for ever.

Services

10:00 a.m. - Friday - January 15, 1999
Graveside Service
Blackwell Cemetery
Blackwell, Oklahoma

Officiating

Rev. Charles Ryser
First United Methodist Church
Blackwell, Oklahoma

Interment

Blackwell Cemetery
Blackwell, Oklahoma

Flag Presentation

Blackwell American Legion and V. F. W.

Wednesday, January 13, 1999

ROBY OLA LINN

Graveside services for Roby Ola Linn, 86, formerly of Blackwell, will be held 10 a.m. Friday at the Blackwell Cemetery with the Rev. Charles Ryser, First United Methodist Church, officiating. The flag presentation will be by the Blackwell American Legion and Veterans of Foreign Wars.

He was born on May 29, 1912, in Chickasha, to Thomas H. and Fannie Amanda (Carter) Linn and died Tuesday morning, Jan. 12, 1998, in the Southwest Memorial Hospital, Houston, Texas.

When he was three, he moved to Blackwell with his family, growing up here and graduating from Blackwell High School. He married Lucille Fulton on Aug. 16, 1931, in Enid. They settled in Oklahoma City, Chickasha and Shawnee prior to his entering the United States Navy. He entered the Navy on June 18, 1942, serving in the SeaBees during World War II. Following his honorable discharge on Dec. 8, 1945, they settled in Houston, Texas.

His wife preceded him in death on Oct. 29, 1978. Mr. Linn later married Lucille Milligan Coe Jan. 17, 1979, in Houston. They settled there.

He was a communicant member of the Park Place Lutheran Church, Houston; a member of the Park Place Masonic Lodge 1172 where he received his 50-year Masonic Grand Lodge Award in August 1996. He also held membership in the American Legion Post 7.

Mr. Linn is survived by his wife, Lucille Linn, Houston, and several nephews and nieces including Mona Haney, Blackwell.

Besides his first wife, he was preceded in death by a sister, Carmel Strother.

Memorials may be sent to a favorite charity.

On Memory

Rodger Ole Lowe

Family Group Sheet

Husband: Roby Ola Linn

Born:	29 May 1912	in: Chickasha, Oklahoma
Burial:	15 January 1999	in: Blackwell, Kay, Oklahoma-IOOF Cemetery
Death Age:		in: 86 years, 7 months, 13 days
Died:	12 January 1999	in: Houston, Harris, Texas
Military service:		in: U.S. Navy SeaBees- WWII
Marriage:	17 January 1979	in: Houston, Harris, Texas
	Other Spouses: Lucille Minerva Fulton	

Wife: Lucille Milligan Coe

Born:	25 July 1908	
Burial:	7 March 2001	in: Houston, Harris, Texas-Forest Park Lawndale Cemetery
Died:	4 March 2001	in: Houston, Harris, Texas

Prepared By:
Barbara Walcher Fulton
2004 SE Osage
Bartlesville, OK 74003

Phone(s): 918-336-5398

The Lord is my shepherd; I shall not want.
He maketh me to lie down in green pastures;
He leadeth me beside the still waters.
He restoreth my soul; He leadeth me in the
paths of righteousness for His name's sake.
Yea, though I walk through the valley of the
shadow of death, I will fear no evil;
for Thou art with me; Thy rod
and Thy staff they comfort me.
Thou preparest a table before me in the
presence of mine enemies;
Thou anointest my head with oil;
my cup runneth over.
Surely goodness and mercy shall follow
me all the days of my life;
and I will dwell in the house of the Lord
forever.

-The Twenty Third Psalm

IN LOVING MEMORY OF

Lucille M. Coe Linn

BORN
July 25, 1908

ENTERED INTO REST
March 4, 2001

SERVICES
12:00 P. M. Wednesday
March 7, 2001
Family Chapel Forest Park Lawndale Funeral Home
OFFICIATING
Reverend Robert Navarro

INTERMENT
Forest Park Lawndale Cemetery

Visit: www.forestpark-lawndale.com for Memorial

22A ★★ Houston Chronicle Wednesday, March 7, 2001

Deaths

COE LINN

LUCILLE M. COE LINN, 92, passed away Sunday, March 4, 2001. She was a past member of the Idylwood Garden Club, and the Junior Forum. Lucille is survived by a sister and several nieces and nephews. Funeral services will be held in the Family Chapel of Forest Park Lawndale Funeral Home at 12:00 P.M. Wednesday, March 7, 2001. Interment will follow in Forest Park Lawndale Cemetery.

In Memory

The Golden Rule

All things whatsoever ye would that men should do to you, do ye even so to them....

Matt 7:12

NO. 43
LITHO IN U.S.A

In Memoriam

We assemble here today to pay tribute to the deceased and to minister to the living. In this reverent service we hold in loving memory the character and spirit of the one whom we are honoring. We are also here to give consolation and comfort to the bereaved.

That this service may be one of inspiration and solace, let us join together with the thought that out of this experience there shall come something precious . . . a treasure that shall enrich us for the years ahead.

"And lo, I am with you alway, even unto the end of the world." —Matthew 28:20

In Memory of

LUCILLE M. LINN

July 13, 1912 October 29, 1978

FUNERAL SERVICES
I.O.O.F. Cemetery
4:00 p.m., Wednesday, November 1, 1978

CLERGYMAN
Rev. Russell Bracy

CASKETBEARERS

Glen E. Welsh	C. H. Heizer
Walter Geiger	Howard Delk
W. W. Stafford	Howard Metzer

INTERMENT
I.O.O.F. Cemetery
Blackwell, Oklahoma

Arrangements by
Hamilton-Porter Funeral Home
Blackwell, Oklahoma

Family Group Sheet

Husband: Arthur Lee Lauderdale

Born:	15 August 1916	in:	Minco, Grady, Oklahoma
Burial:	22 January 1986	in:	Blackwell, Kay, Oklahoma-IOOF Cemetery
Death Age:		in:	69 yesra 5 months 3 days
Died:	18 January 1986	in:	Houston, Harris, Texas-St. Luke Hospital
Marriage:	25 August 1940	in:	Eldorado, Kansas

Wife: Margaret "Ruth" Fulton

Born:	24 March 1918	in:	Marquette, Hamilton, Nebraska
Burial:	25 July 1994	in:	Blackwell , Kay, Oklahoma-IOOF Cemetery
Death Age:		in:	76 years 3 months 27 days
Died:	21 July 1994	in:	Houston, Harris, Texas-Memorial Southwest Hospital
Father:	Howard Gordon Fulton		
Mother:	Margaret Josephine Kenney		
	Other Spouses: Edward Francis Mooney		

CHILDREN

1	Name:	Robbie Lee Lauderdale	
M	Born:	24 April 1944	in: Houston, Harris, Texas
	Married:	22 October 1965	in: Houston, Harris, Texas
	Spouse:	Unknown McPherson	

Family Group Sheet

Husband: Arthur Lee Lauderdale

Born: 15 August 1916	at: Miner, Grady, Oklahoma
Married: 22 January 1936	at: Blackwell, Kay, Oklahoma-IOOF Cemetery
Death Age:	at: 69 years 5 months 4 days
Died: 18 January 1986	at: Houston, Harris, Texas-St. Luke Hospital
Marriage: 25 August 1940	at: Ponca City, Kansas

Wife: Margaret "Scott" Fulton

Born: 24 March 1918	at: Macguire, Hamilton, Nebraska
Married: 25 July 1941	at: Blackwell, Kay, Oklahoma-IOOF Cemetery
Death Age:	at: 70 years 3 months 17 days
Died: 21 July 1991	at: Houston, Harris, Texas-Memorial Southwest Hospital
Father: Howard Gordon Fulton	
Mother: Margaret Josephine Kennon	
Other Spouses: Edward Francis Moore	

CHILDREN

1 M Name: Robbie Lee Lauderdale	
Born: 24 April 1944	
Married: 22 October 1965	at: Houston, Harris, Texas
Spouse: Unknown McPherson	at: Houston, Harris, Texas

Prepared By:
Barbara Wilder Fulton
2004 SE Osage
Bartlesville, OK 74003
Phone(s): 918-336-4958

Family Group Sheet

Husband:	**Arthur Lee Lauderdale**

Notes

Obituary: LAUDERDALE SERVICE SET - Blackwell Journal Tribune, Monday January 20, 1986

Authur Lee Lauderdale of Houston, Texas, died Saturday, January 18, in St. Luke Hospital in Houston. He was 69, The funeral will be held in Blackwell at 1 p.m. Wednesday, January 22, in Roberts and Son chapel. Casketbearers will be Dale Shaw, Robbie Lee Lauderdale, Jr., Winnie Haney, Buddy Froneberger and Grady King. The body will lie in state at the funeral home Tuesday evening and Wednesday morning. Burial will be in the IOOF cemetery.

Mr. Lauderdale was a retired maintenance repairman for the Federal Land Bank in Houston and had live the past 40 years in that city. He was a member of the Methodist Church. He was born Augus5 15, 1916 in Minco. Survivors are his wife, Margaret Ann (Fulton) Lauderdale of the home, 2425 Sage Road, Apt. 23, Houston, Texas; one son, Robbie Lee Lauderdale, Arlington, Texas; two grandchildren and two sisters, Hallie King, Enid and Hazel Froneberger, Midwest City. A memorial in his name has been suggested by the family to the Oklahoma Medical Research Foundation heart fund. The funeral home will act as custodian for the fund.

ARTHUR LEE LAUDERDALE - Ponca City News, Monday, January 20, 1986

Blackwell-Arthur Lee Lauderdale of 2425 Sage Road, Houston, Texas, died Saturday, at 5:30 p.m. at St. Luke's Hospital in Houston, Texas. He was born August 15, 1916, in Minco. Lauderdale was aretired maintenance repairman for the Federal Land Bank of Houston and a member of the Methodist Church. He married Margaret Ruth Fulton, and they lived in Houston for the past 40 years. He is survived by his wife, Margaret Ruth; a son, Robbie Lee Lauderdale of Arlington, Texas; two sisters, Hallie King of Enid and Hazel Froneberger of Midwest City; and two grandchildren. Funeral will be at 1 p.m. Wednesday in the chapel of the Roberts and Son Funeral Home, Blackwell, with the Rev. Danny Moss officiating. Burial will follow in Blackwell Odd Fellows Cemetery. A memorial fund has been established in his name for heart research with the Oklahoma Medical Research Foundation, 825 Northeast Thirteenth, Oklahoma City, Ok 73104.

Wife:	**Margaret "Ruth" Fulton**

Notes

Obituary RUTH L. LOONEY

Ruth Lauderdale Looney, formerly of Blackwell, died at 1:20 p.m. Thursday, July 21, 1986, in Memorial Southwest Hospital in Houston, Texas. She was 76. Her funeral will be held at 2 p.m. Monday in Roberts Funeral Home chapel with Rev. Geoffrey Pfaff of the Fist Presbyterian Church officiating. Casketbearers will be Winnie Haney, Oat Huffinton, David Harney, Jack Fulton, Dale Shaw and Pat Ferguson. The casket will be clost at all times. Burial will be in the Blackwell IOOF Cemetery.

Mrs. Looney had lived in Blackwell intermittently during her lifetime. She wa born March 24, 1918, in Aurora, Nebraska, to Howard G and Margaret J. (Kenney) Fulton. As a child, she came with her parents to Blackwell and grew up in the community. She graduated from Blackwell High School in 1935. On August 25, 1940, she married Arthus Lee Lauderdale in El Dorado, Kansas. The lived in Blackwell for two years then moved to Houston. A professional secretary, Mrs. Looney's last employment was with Homer G. Moore Oil Company in Houston. He husband, Arthur Lauderdale, preceded her in death, Januar 18, 1986 and she remained in Houston. She later married Edward F. Looney on May 19, 1992, in Houston and they continued to live there. She was a ember of the Presbyterian church and former member of the Blackwell church. Survivors are her husband, Edward Looney, Houston; a son, Robbie Lauderdale, Arlington, Texas; two step-sons, Ron Looney, Walnut Creek, California; and Michael Looney, Livermore, California; tow grandchildren, sic step grandchildren, one great-grandchild; three step great-grandchildren and two brothers, Eugene Fulton, Pomona, California and Lyle Fulton, Blackwell. Also preceded her in death were a sister, Lucille Linn and a brother, Harold Fulton.

Child:	**Robbie Lee Lauderdale**

Notes

Houston
Texas

Capital 5-0593

Ruths office phone -

Ruth's home Phone
Mohawk 5-0179

Houston Texas -

ARTHUR LEE LAUDERDALE

Born: August 15,1916
Died: January 18,1986

AGE
69 Years 5 Months 3 Days

SERVICES
1:00pm-Wednesday-January 22,1986
Roberts Chapel

MINISTER
Rev. Danny Moss
First United Methodist Church

MUSIC
"How Great Thou Art"
"The Lord's Prayer"

Vernor Courtney-Soloist
Tom Sims-Organist

INTERMENT
I.O.O.F. Cemetery
Blackwell,Oklahoma

CASKETBEARERS

Dale Shaw	Robbie Lauderdale Jr.
Roby Linn	Grady King
Buddy Froneberger	Winnie Haney

Lauderdale service set

Arthur Lee Lauderdale of Houston, TX, died Saturday, Jan. 18, in St. Luke Hospital in Houston. He was 69.

The funeral will be held in Blackwell at 1 p.m. Wednesday, Jan. 22, in Roberts and Son chapel.

Casketbearers will be Dale Shaw, Robbie Lee Lauderdale, Jr., Roby Linn, Winnie Haney, Buddy Froneberger and Grady King.

The body will lie in state at the funeral home Tuesday evening and Wednesday morning. Burial will be in the IOOF cemetery.

Mr. Lauderdale was a retired maintenance repairman for the Federal Land Bank of Houston and had lived the past 40 years in that city. He was a member of the Methodist Church.

He was born Aug. 15, 1916, in Minco.

Survivors are his wife, Margaret Ann (Fulton) Lauderdale of the home, 2425 Sage Road, Apt. 23, Houston, TX; one son, Robbie Lee Lauderdale, Arlington, TX; two grandchildren and two sisters, Hallie King, Enid and Hazel Froneberger, Midwest City.

A memorial in his name has been suggested by the family to Oklahoma Medical Research Foundation heart fund. The funeral home will act as custodian for the fund.

Deaths

Arthur Lee Lauderdale

BLACKWELL — Arthur Lee Lauderdale of 2425 Sage Road, Houston, died Saturday at 5:30 p.m. at St. Luke's Hospital in Houston. He was 69.

He was born Aug. 15, 1916, in Minco. Lauderdale was a retired maintenance repairman for the Federal Land Bank of Houston and a member of the Methodist Church.

He married Margaret Ruth Fulton, and they lived in Houston for the past 40 years.

He is survived by his wife, Margaret Ruth; a son, Robbie Lee Lauderdale of Arlington, Texas; two sisters, Hallie King of Enid and Hazel Froneberger of Midwest City; and two grandchildren.

Funeral will be at 1 p.m. Wednesday in the chapel of Roberts and Son Funeral Home, Blackwell, with the Rev. Danny Moss officiating. Burial will follow in Blackwell Odd Fellows Cemetery.

A memorial fund has been established in his name for heart research with Oklahoma Medical Research Foundation, 825 Northeast Thirteenth, Oklahoma City, OK 73104.

BOATING ON SCHIMMER'S LAKE, NEAR GRAND ISLAND, NEBR.

104729

THIS SPACE FOR MESSAGES

Dear Ruth. Here
you & Mama
seem much as
but want to send
you a card.
I have enough of
this girl - the Jays.
B Bye.
with Lu
your Dad.

GRAND ISLAND NEBR.
MAR 18
12 - M
1931

C. T. AMERICAN ART

POSTCARD

THIS SPACE FOR ADDRESS ONLY

C

Miss Ruth Fulton.
608 S A St.
Blackwell
Okla.

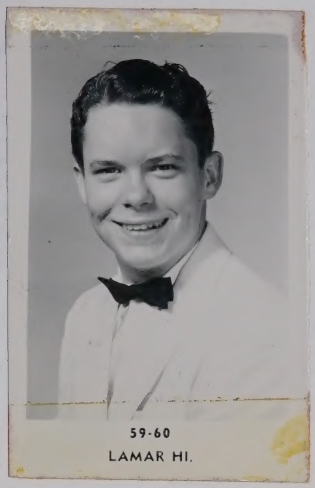

11-23-91

Ruth was operated 11-14-91
Will go home 11-25-91
Will see Dr - every month
for Check -

Just a reminder -

Death

RUTH L. LOONEY

Ruth Lauderdale Looney, formerly of Blackwell, died at 1:30 p.m. Thursday, July 21, in Memorial Southwest Hospital in Houston, Texas. She was 76.

Her funeral will be held at 2 p.m. Monday in Roberts Funeral Home chapel with Rev. Geoffrey Pfaff of the First Presbyterian Church officiating.

Casketbearers will be Winnie Haney, Oat Huffington, David Haney, Jack Fulton, Dale Shaw and Pat Ferguson.

The casket will be closed at all times.

Burial will be in the Blackwell IOOF Cemetery.

Mrs. Looney had lived in Blackwell intermittently during her lifetime. She was born March 24, 1918, in Aurora, Neb., to Howard G. and Margaret J. (Keeney) Fulton. As a child, she came with her parents to Blackwell and grew up in the community. She graduated from Blackwell High School in 1935.

On Aug. 25, 1940, she married Arthur Lee Lauderdale in El Dorado, Kan. They lived in Blackwell for two years then moved to Houston.

A professional secretary, Mrs. Looney's last employment was with Homer G. Moore Oil Company in Houston. Her husband, Arthur Lauderdale, preceded her in death Jan. 18, 1986, and she remained in Houston.

She later married Edward F. Looney on May 19, 1992, in Houston and they continued to live there.

She was a member of the Presbyterian church and a former member of the Blackwell church.

Survivors are her husband, Edward Looney, Houston; a son, Robbie Lauderdale, Arlington, Texas; two step-sons, Ron Looney, Walnut Creek, Calif., and Michael Looney, Livermore, Calif.; two grandchildren, six step-grandchilden, one great-grandchild, three step-great-grandchilden and two brothers, Eugene Fulton, Pomona, Calif., and Lyle Fulton, Blackwell.

Also preceding her in death were a sister, Lucille Linn, and a brother, Harold Fulton.

RUTH LAUDERDALE LOONEY

Born: March 24,1918 Died: July 21,1994
76 Years 3 Months 27 Days

SERVICES
2:00pm-Monday-July 25,1994
Roberts Chapel

MINISTER
Rev. Geoffrey Pfaff
First Presbyterian Church

MUSIC
Selections on Tape

INTERMENT
I.O.O.F. Cemetery
Blackwell,Oklahoma

CASKETBEARERS
Dale Shaw Winnie Haney
David Haney Jack Fulton
Oat Huffington Pat Ferguson

SERVICE FOR

Ruth Lauderdale Looney

Monday, July 25, 1994

Ruth Lauderdale Looney was born March 24, 1918 and passed from this life early last Thursday morning, July 21, 1994, after a short bout with cancer. She was born Margaret Ruth, the youngest child of Howard Gordon and Margaret Josephine Kenney Fulton. She had three brothers - Harold, Gene and Lyle and one sister, Lucille.

Ruth was a teenager during the depression and that appears to have made quite an impression on her life. She had never concentrated on material things nor could she stand a lot of clutter in her life. In her later years, she referred to herself as a "minimalist". She put her faith in the Lord and in her friends and family. In an old billfold, this last Saturday, Robbie found the following old English prayer/poem:

"Give us, Lord, a bit o' sun,
A bit o' work and a bit o' fun,
Give us in all the struggle and sputter,
Our daily bread and a bit o' butter,
Give us health our keep to make
And a bit to spare for other's sake
Give us, too, a bit of song,
And a tale and a book to help us along,
Give us, Lord, a chance to be

SERVICE FOR

Ruth Lauderdale Looney

Monday, July 25, 1994

Ruth Lauderdale Looney was born March 24, 1918 and passed from this life early last Thursday morning, July 21, 1994, after a short bout with cancer. She was born Margaret Ruth, the youngest child of Howard Gordon and Margaret Josephine Kenney Fulton. She had three brothers - Harold, Gene and Lyle and one sister, Lucille.

Ruth was a teenager during the depression and that appears to have made quite an impression on her life. She had never concentrated on material things nor could she stand a lot of clutter in her life. In her later years, she referred to herself as a "minimalist". She put her faith in the Lord and in her friends and family. In an old billfold, this last Saturday, Robbie found the following old English prayerpoem:

"Give us, Lord, a bit o' sun,
A bit o' work and a bit o' fun,
Give us in all the struggle and sputter,
Our daily bread and a bit o' butter,
Give us health our keep to make
And a bit to spare for other's sake
Give us, too, a bit of song,
And a smile and a book to help us along,
Give us, Lord, a chance to be

Our goodly best, brave, wise, and free,
Our goodly best for ourselves and others
Till all men learn to live as brothers."

This was just a simple poem, but with a powerful thought. Margaret Ruth lived her life putting forth her goodly best for herself and others. Honor was her middle name.

Ruth was a pioneer in the workforce long before it was a popular cause. She was a secretary by trade and an excellent one in the days when short-hand and typing with carbon papers and an eraser were the only way to produce documents. Before she married Lee Lauderdale, she worked in a bank here in Blackwell. And while several young women worked in the bank, it was understood that, to remain with the bank, they would have to remain single. If they ever contemplated marriage, they knew they would be expected to resign their posts. Well, Ruth and Lee fell deeply in love for one another and on August 25, 1940, were secretly married in El Dorado, Kansas. It was difficult, however, for two people in love to keep a secret and eventually their marriage was reported to Mr. Wright, the bank president. Somehow, Ruth, with that twinkle in her eyes, and that wonderful sense of humor, managed to be the exception to the rule and was allowed to retain her position at the bank.

Ruth had a strong work ethic and she produced excellent quality work. In 1942, they moved to Houston to allow Lee to work at the Ship Yard during World War II and in 1944, their pride and joy, Robbie, was born.

Ruth was somewhat of a pioneer. While working mothers weren't the norm in the 40's and 50's, Ruth managed to maintain her career and rear a son who was always certain of

Our goodly best, brave, wise, and free,

Our goodly best for ourselves and others

Till all men learn to live as brothers."

This was just a simple poem, but with a powerful thought. Margaret Ruth lived her life putting forth her goodly best for herself and others. Honor was her middle name.

Ruth was a pioneer in the workforce long before it was a popular cause. She was a secretary by trade and an excellent one in the days when short-hand and typing with carbon papers and an eraser were the only way to produce documents. Before she married Lee Lauderdale, she worked in a bank here in Blackwell. And while several young women worked in the bank, it was understood that, to remain with the bank, they would have to remain single. If they ever contemplated marriage, they knew they would be expected to resign their posts. Well, Ruth and Lee fell deeply in love for one another and on August 25, 1940, were secretly married in El Dorado, Kansas. It was difficult, however, for two people in love to keep a secret and eventually their marriage was reported to Mr. Wright, the bank president. Somehow, Ruth, with that twinkle in her eyes and that wonderful sense of humor, managed to be the exception to the rule and was allowed to retain her position at the bank.

Ruth had a strong work ethic and she produced excellent quality work. In 1942, they moved to Houston to allow Lee to work at the Ship Yard during World War II and in 1944, their pride and joy, Robbie, was born.

Ruth was somewhat of a pioneer. While working mothers weren't the norm in the 40's and 50's, Ruth managed to maintain her career and rear a son who was always certain of

his mother's love and availability. During her career, she worked for several employers and was respected and beloved by all those she worked for and with.

Following Lee's death in 1986, Ruth continued working. In October of 1991, however, she took a leave of absence from work to have surgery performed for colon cancer. During that ordeal, her spirits were lifted by daily cards and phone calls from an old beau she hadn't seen for over fifty years. Throughout her recovery, and after returning to her position as secretary to Mr. Homer G. Moore, of Houston, Texas, their correspondence increased and finally Ed Looney visited her in Houston where a whirlwind romance ensued. She retired from work at the age of 74, when she and Ed were married in May , 1992.

There is really so much we will miss about Ruth. She was a lady of letters. She wrote newsy, friendly, conversational letters with regularity and style. She rarely missed sending a birthday, anniversary or thank you card. Her letters would often contain a newspaper article of interest or better yet a recipe or even better still, a joke. In the last few weeks of her life, she apologized frequently and worried about the cards she hadn't personally sent out.

And speaking of jokes, could this lady ever deliver a punch line! She had a memory for jokes and a style of delivery that any public speaker would envy. And if you didn't get the joke the first time, she would tell it one more time and it would be funnier than the first time she told it. Over the years, many hours were spent together with friends and relatives, in person over a cup of coffee or on-the-phone, sharing one side-splitting joke after another.

his mother's love and availability. During her career, she worked for several employers and was respected and beloved by all those she worked for and with.

Following Lee's death in 1986, Ruth continued working. In October of 1991, however, she took a leave of absence from work to have surgery performed for colon cancer. During that ordeal, her spirits were lifted by daily cards and phone calls from an old beau she hadn't seen for over fifty years. Throughout her recovery and after returning to her position as secretary to Mr. Homer G. Moore, of Houston, Texas, their correspondence increased and finally Ed Looney visited her in Houston where a whirlwind romance ensued. She retired from work at the age of 74, when she and Ed were married in May 1992.

There is really so much we will miss about Ruth. She was a lady of letters. She wrote newsy, friendly, conversational letters with regularity and style. She rarely missed sending a birthday, anniversary or thank you card. Her letters would often contain a newspaper article of interest or better yet a recipe or even better still, a joke. In the last few weeks of her life, she apologized frequently and worried about the cards she hadn't personally sent out.

And speaking of jokes, could this lady ever deliver a punch line! She had a memory for jokes and a style of delivery that any public speaker would envy. And if you didn't get the joke the first time, she would tell it one more time, and it would be funnier than the first time she told it. Over the years, many hours were spent together with friends and relatives, in person over a cup of coffee or on the phone, sharing one side-splitting joke after another.

Besides being a wonderful wife, mother and grandmother, Ruth was a friend. We all loved being her friend and of being in her circle of influence. She was a treasure to those of us who knew and loved her. A long-time friend of Ruth's once called her "exceptional."

As we honor Ruth today, we would like to remember her exceptional personality and her ability to maintain lifelong friendships. But what made her that way? Why did we love this self- conscious 100 pound bundle who, at times, seemed so insecure? The one quality that comes to mind is that Ruth was accepting. As Ed Looney would say, she was color blind. She was a friend to all and for all people; she never met a stranger and she was never judgmental. She was kind and communicative to all peoples, the young and the not so young, those with status and those without, as well as those who were self-reliant and those who required constant assistance of one sort or another. She accepted things in stride and she gave her all to make the best of circumstances.

In the last 6-8 weeks, Ruth took the news of her cancer with great courage. She told the doctors and Robbie to tell it to her straight - to hold nothing back. As you might imagine, she expressed disappointment in the way things worked out in the last few weeks because she and Ed had been looking forward to traveling this summer and just relaxing and being together. No, things did not work out the way Ruth thought they would, but she had the strength to be an example to us, and an encouragement to us all - even in her pain and discomfort.

This past Saturday, Robbie found a few more clues to her wonderful personality and her spirit of acceptance.

Clue #1 - Jeremiah 32:27 - Behold, I am the Lord, the god of all flesh: is there anything too hard for me?

Besides being a wonderful wife, mother and grandmother, Ruth was a friend. We all loved being her friend and of being in her circle of influence. She was a treasure to those of us who knew and loved her. A long-time friend of Ruth's once called her "exceptional."

As we honor Ruth today, we would like to remember her exceptional personality and her ability to maintain lifelong friendships. But what made her that way? Why did we love this self- conscious 100 pound bundle who, at times, seemed so insecure? The one quality that comes to mind is that Ruth was accepting. As Ed Looney would say, she was color blind. She was a friend to all and for all people; she never met a stranger and she was never judgmental. She was kind and communicative to all people, the young and the not so young, those with status and those without, as well as those who were self-reliant and those who required constant assistance of one sort or another. She accepted things in stride and she gave her all to make the best of circumstances.

In the last 5-6 weeks, Ruth took the news of her cancer with great courage. She told the doctors and Robbie to tell it to her straight - to hold nothing back. As you might imagine, she expressed disappointment in the way things worked out in the last few weeks because she and Ed had been looking forward to traveling this summer and just relaxing and being together. No, things did not work out the way Ruth thought they would, but she had the strength to be an example to us, and an encouragement to us all - even in her pain and discomfort.

This past Saturday, Robbie found a few more clues to her wonderful personality and her spirit of acceptance.

Clue #1 - Jeremiah 32:27 - Behold, I am the Lord, the god of all flesh: is there anything too hard for me?

Clue #2 - Jeremiah 33:3 - Call unto me and I will answer thee, and show thee great and mighty things, which thou knowest not.

Clue #3 - Romans 8:38-39 For I am persuaded ,that neither death, nor life, nor angels, nor principalities, nor powers, nor things present, nor things to come, nor height, nor depth, nor any other creature, shall be able to separate us from the love of god, which is in Christ Jesus our Lord.

Scripture #4 - Psalms 23

A psalm of David.

The Lord is my shepherd, I shall not be in want.
He makes me lie down in green pastures,
he leads me beside quiet waters,
he restores my soul.
He guides me in paths of righteousness for his name's sake.
Even though I walk through the valley of the shadow of death,
I will fear no evil, for you are with me;
Your rod and your staff, they comfort me.
You prepare a table before me in the presence of my enemies.
You anoint my head with oil; my cup overflows.
Surely goodness and love will follow me all the days of my life,
and I will dwell in the house of the Lord forever.

Clue #2 - Jeremiah 33:3 - Call unto me and I will answer thee, and show thee great and mighty things, which thou knowest not.

Clue #3 - Romans 8:38-39 For I am persuaded, that neither death, nor life, nor angels, nor principalities, nor powers, nor things present, nor things to come, nor height, nor depth, nor any other creature, shall be able to separate us from the love of god, which is in Christ Jesus our Lord.

Scripture #4 - Psalms 23

A psalm of David

The Lord is my shepherd; I shall not be in want.
He makes me lie down in green pastures
he leads my beside quiet waters,
he restores my soul.
He guides me in paths of righteousness for his name's sake.
Even though I walk through the valley of the shadow of death,
I will fear no evil, for you are with me.
Your rod and your staff, they comfort me.
You prepare a table before me in the presence of my enemies.
You anoint my head with oil; my cup overflows.
Surely goodness and love will follow me all the days of my life,
and I will dwell in the house of the Lord forever.

Thus it would seem that these clues to her wonderful personality and spirit of acceptance would indicate a deep and abiding faith. Because Ruth was an extremely private person, she never wore her spirituality on her shirt sleeve for all to see, but it was there, none-the-less, giving her strength all through her life. She believed that all peoples are made in God's perfect image and, as children of God, should strive to live their lives after that example.

Ruth is survived by two of her brothers, Lyle Fulton of Blackwell and Gene Fulton of Pomona, California, by her husband of two years, Ed Looney; her son Robbie Lauderdale of Arlington, Texas, and by Ed's sons, Ron and Mike Looney and their families in California; by Grandchildren, Rob Lauderdale, Jr. of Dallas, Texas, Cortney Creech of Nashville, Tennessee, and by her Great Grandson, Brandon Creech, also of Nashville, Tennessee.

Ruth Lauderdale Looney would not like us to make all of this fuss over her today. The truth is that she has been very special to all of us here and to countless others over the years. Of her influence in our lives, she would say, "Ah shucks, t'weren't nothin' or "I don't know if that's so special!"

Margaret Ruth Lauderdale Looney, born in 1918 - died in 1994. Beloved wife, mother, grandmother and friend. We will all miss you!

Thus it would seem that these clues to her wonderful personality and spirit of acceptance would indicate a deep and abiding faith. Because Ruth was an extremely private person, she never wore her spirituality on her shirt sleeve for all to see, but it was there, none-the-less, giving her strength all through her life. She believed that all peoples are made in God's perfect image and, as children of God, should strive to live their lives after that example.

Ruth is survived by two of her brothers, Lyle Fulton of Blackwell and Gene Fulton of Pomona, California, by her husband of two years, Ed Looney; her son Robbie Lauderdale of Arlington, Texas, and by Ed's sons, Ron and Mike Looney and their families in California; by Grandchildren, Rob Lauderdale, Jr. of Dallas, Texas, Cortney Creech of Nashville, Tennessee, and by her Great Grandson, Brandon Creech, also of Nashville, Tennessee.

Ruth Lauderdale Looney would not like us to make all of this fuss over her today. The truth is that she has been very special to all of us here and to countless others over the years. Of her influence in our lives, she would say, "Ah shucks, I weren't nothin' or "I don't know if that's so special!"

Margaret Ruth Lauderdale Looney, born in 1918 - died in 1994. Beloved wife, mother, grandmother and friend. We will all miss you!

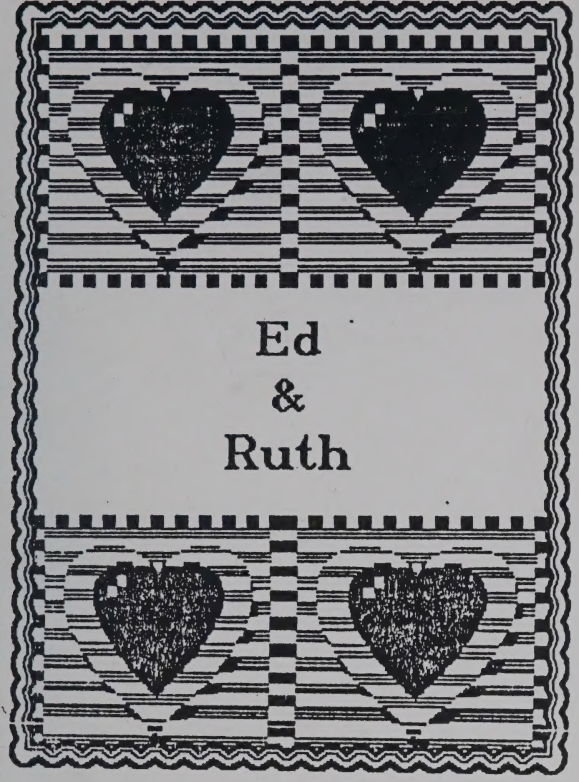

Edward Francis Looney
and
Margaret Ruth Lauderdale
were married on
May 19, 1992
in Houston, Texas.

At home:
15990 Nielson Ave.
San Lorenzo, CA. 94580
Telephone (510) 276-4536

Family Group Sheet

Husband: Robbie Lee Lauderdale

Born: 24 April 1944 in: Houston, Harris, Texas
Marriage: 22 October 1965 in: Houston, Harris, Texas
Father: Arthur Lee Lauderdale
Mother: Margaret "Ruth" Fulton

Wife: Unknown McPherson

Born: 4 January 1946 in: Houston, Harris, Texas

CHILDREN

1 M	Name: Robbie Lee Lauderdale, Jr. Born: 25 April 1967	in: Houston, Harris, Texas
2 F	Name: Courtney Ellaine Lauderdale Born: 18 March 1969 Married: 4 November 1988 Spouse: Glynn Edward Creech	in: Ithaca, New York in: Fort Worth, Tarrant County, Texas

Prepared By:
Barbara Walcher Fulton
2004 SE Osage
Bartlesville, OK 74003
Phone(s): 918-336-5398

Lucille F. Linx
+ Robbie Lauderdale

PORTRAIT BY
TINY TOT STUDIO

To Lyle & family
Taken May 5 '45

TO THE BOOKS
PLEASE DO NOT WRITE

Robbie Lee Lauderdale

Giltner, Nebraska
January 30, 1971

Mrs. A. L. Lauderdale
2403 Goldsmith
Houston, Texas, 77025

Dear Mrs. Lauderdale,

I have searched all the records that were available in the church and this is all the information I could find:

IRENE FULTON	S	Baptised	February 6, 1921	From Probation	
HOWARD FULTON	M	Received	December 17,1922	By Confession	
MAGGIE FULTON	M	"	"	"	"
HAROLD FULTON		"	"	"	"
LYLE FULTON		"	"	"	"
LUCILLE FULTON		"	"	"	"
EUGENE FULTON		"	"	"	"

There was a notation in the records about Letters being sent to Backwell, Oklahoma.

Since you were born in Nebraska in 1918, you should be able to be able to obtain a birth certificate from:

Bureau of Vital Statistics
State of Nebraska
Lincoln, Nebraska.

If you attended school in Hamilton County, there would be a record of this in the Office of County Superintendent of Schools, Court House, Aurora, Nebraska.

I hope some of this will be helpful to you. If I can help you more, please let me know.

At the present time, we are without a minister, but we are hoping to have one soon. It is very difficult to have 3 churches in one town and not a resident minister.

Sincerely,

Mrs. Doyle Bish

The honour of your presence is requested

at the marriage of

Miss Cortney Ellaine Lauderdale

to

Mr. Glynn Edward Creech

on Saturday, the fourth of November

nineteen hundred and eighty-nine

at two o'clock in the afternoon

Richland Hills Church of Christ

Fort Worth, Texas

Liniment Receipt

Two Oz of Turpentine = 5 Cents.
" " " " Olive Oil = 10 Cents.
" " " " Carbolic Acid 10 Cents.
" " " " Ammonia = 10 Cents.
" " " " Camphor gum 25 Cents.
" " " " Coal Oil & Vinegar of Equal Parts and & Arf three Eggs.

Here is the Receipt.
I Guess you can Read it.

Rheumatism in Neuralgia Stiff joints or pain of any kind.

Oil of Tar	2	oz
" " Cedar	2	"
" " Spike	2	"
" " Coal	6	"
Tinc Arnica	2	"
" Camphor	4	"
" Aconite	2	"
Spirit Turpentine	3	"

Shake well before using
Apply three times a day
Bathe well at the fire.

Teachers are Graduates and Specialists in their lines. Complete in all departments.

Bookkeeping, including Corporations, and Banking, Penmanship, Grammar, Commercial Arithmetic, Spelling, Commercial Law, Business Letters and Typewriting (Touch Method) $40.00.

Shorthand (Byrne Simplified) including Penmanship, Spelling, Business Letters, Grammar, Court Reporting, and Typewriting $40.00.

Combined Courses, including above, $70.00.

Pupils may enter at any time.

No vacation. Pupils get individual instruction.

Literary Course free with either the Commercial or Shorthand Course.

Roberts Business College

Bookkeeping and Shorthand

Chickasha, I. T.,

SCHOLARSHIP.

This scholarship entitles T. H. Lynn to complete unlimited tuition in the Commercial course in ROBERTS BUSINESS COLLEGE, Chickasha, I. T.

Any unused portion of same may be transferred to a brother or sister.

ROBERTS BUSINESS COLLEGE.

Per C M Prater

Chis. I. T. 11/6 1905 $ 50.00

Received from T. H. Lynn Dollars, 100

Fifty and 00/100

Scholarship & Stationery for Bookkeeping and Shorthand

Robert Russell
Secretary

NO.

WESTSIDE CHRISTIAN CHURCH
1700 SOUTH 13th — BOX 978 — BLACKWELL, OKLAHOMA 74631 — (405) 363-2734

ED BROWN, Minister

RICK BARTLETT, Youth Minister

Oct 31, 1978

The Family Of Lucille Linn.

We have taken notice in the Blackwell Paper of announcement of the passing of your loved one. On behalf of the entire congregation, may we extend to you our heartfelt sympathy and assure you that we have prayed for you in this time of sorrow.

It is always the desire of our church to be helpful in moments like these.

If you would call on us when you need us, we would be honored.

We hope that this letter might help to cheer you up now.

May God Bless you in these difficult times.

Because Jesus Cared, we care.

Westside Christian Church.

SUBSCRIPTION

Par Value $10.00 Per Share

The Pacific Glass Casket Company

Los Angeles, California

I, T. H. Linn of Blackwell State of Okla.

do hereby subscribe for 5 share(s) of the Capital Stock of the Pacific Glass Casket Company at $ 10.00 per share, and now make first payment of $ 25.00, cash, and one note for $ 12.50 due May 13 1917, one note for $ 12.50 due Aug. 13 1917, one note for $ ____ due ____ 1917, said note(s) to bear interest at the rate of six (6%) per centum per annum from date, and made payable at the Company's office, said stock to be delivered to me when all of said notes are paid. All cash payments must be made by check or draft payable to the Pacific Glass Casket Company. and all checks and drafts made payable to the agent shall be at the risk of the subscriber.

It is hereby agreed that should I fail or refuse to complete payments provided for in this contract, the Pacific Glass Casket Company shall have full power to sell the said Certificate and Stock hereby represented, for the best price obtainable at either private or public sale, and in that case said Certificate shall be cancelled and new certificate issued to the purchaser of said stock, and the proceeds shall be applied to payment on the amount due on said note(s) the balance, if any, to be paid to me. No conditions or agreements other than those printed herein shall be binding on the company.

This subscription is made in duplicate, one copy of which I acknowledge receipt, evidencing my acceptance.

Dated and signed this 13th day of Feb 1917

THE PACIFIC GLASS CASKET COMPANY
Countersigned by

J. F. deCamp
Authorized Agent

T. H. Linn
Subscriber

Par value of Stock $10.00 per share—Fully Paid and Non-assessable.

ADDRESS Blackwell, Okla. 719

90 DAYS AFTER DATE FOR VALUE RECEIVED I DATE Feb. 13 1917

PROMISE TO PAY TO THE ORDER OF

PACIFIC GLASS CASKET COMPANY

Twelve and 50/100 DOLLARS

PAID Pacific Glass Casket Co. W. L. Dist. Sec.

PAYABLE AT COMPANY'S OFFICE, WITH 6 PER CENT INTEREST FROM DATE.

DUE May 13 1917

NO ~~304~~ 408 W. College

T H Linn

COMPANY OWNS STATE RIGHTS TO PATENT FOR ARIZONA, UTAH, NEVADA, CALIFORNIA, OREGON, IDAHO AND WASHINGTON.

4

ADDRESS Blackwell, Okla. DATE Feb. 13 1917

SIX MONTHS AFTER DATE FOR VALUE RECEIVED I PROMISE TO PAY TO THE ORDER OF

PACIFIC GLASS CASKET COMPANY

Twelve and 50/100 DOLLARS

PAID Pacific Glass Casket Co. W. L. Dist. Sec.

PAYABLE AT COMPANY'S OFFICE, WITH 6 PER CENT INTEREST FROM DATE.

DUE Aug. 13, 1917

NO 408 W. College

T. H. Linn

Due Aug 13 $12.50

COMPANY OWNS STATE RIGHTS TO PATENT FOR ARIZONA, UTAH, NEVADA, CALIFORNIA, OREGON, IDAHO AND WASHINGTON.

L. E. KNIGHT, PRESIDENT | W. L. ALEXANDER, TREASURER | C. W. TALBOT, SECRETARY

Stock Subscription Contract

Oklahoma City, Oklahoma, Sept 5 191

To the Missouri Zinc Development Company:

Gentlemen:

I T. H. Linn hereby subscribe for 15 shares of the capital stock of the Missouri Zinc Development Company, in consideration whereof I hereby agree to pay the sum of $ 30, of which the sum of $ 5 is hereby paid in cash, the receipt of which is hereby acknowledged.

I hereby agree to pay the balance due on said stock as follows:

$ 5 On the 5 day of Sept, 19 13
$ 5 On the 5 day of Oct, 19 13
$ 5 On the 5 day of Nov, 19 13
$ 5 On the 5 day of Dec, 19 13
$ 5 On the 5 day of Jan, 19 14
$ On the day of , 19
$ On the day of , 19

This contract shall be binding on the Missouri Zinc Development Company when countersigned by its duly authorized agent, E. S. Newman, and when the total amount due for said stock shall have been paid, the Missouri Zinc Development Company will issue to the undersigned its regular fully paid and non-assessable stock certificates therefor; but it is agreed that if default be made in any of the deferred payments as herein set forth, the Missouri Zinc Development Company shall have the right to rescind this contract and retain the amount paid as liquidated damages. In case of sickness, 30 days grace will be allowed on next installment to become due, but other installments shall not be affected

Postoffice Blackwell Street No. 408 Walnut St

T. H. Linn
Subscriber

Countersigned by E S Newman

For the MISSOURI ZINC DEVELOPMENT COMPANY

22 North Hudson, Oklahoma City Okla.

Calendars

Use your photos to create one-of-a-kind gifts

AT-A-GLANCE CALENDAR $9.95
Laminated Single Sheet Calendar that has all twelve months with one of your favorite pictures on it.

PEEL THE MONTH $12.95
Single Picture Calendar that has peel away months.

REGULAR COLOR CALENDAR $21.95
Full Color Calendar, with a different picture for each month.
Additional Copies of same calendar *$19.00*

DELUXE CALENDAR $33.95
Includes everything: Full color Calendar with personalized cover and months plus plastic lamination throughout.
Additional Copies of Same Calendar *$29.95*

OPTIONAL SPECIAL FEATURES:

Personalized Cover $8.00
After custom printing your special name and message, we will laminate with spill-resistant, UV-safe plastic.

Personalized Months $9.00
Personalize your calendar with family birthdays, anniversaries, special dates. Maximum of 20 entries per year. Additional entries $.25 each.

Lamination $9.00
Coated in plastic to preserve your special calendar.

Here's How It Works: Bring in 12 of your favorite pictures (One for each month—in COLOR or black & white.) We'll make 8 1/2 X 11 FULL-COLOR copies and return your originals to you.

For more information call:

336-5737

PRINTING CENTER

220 SE Comanche • Bartlesville, OK 74003 • FAX: 918-336-5759
Toll Free: 877-322-5737 • email: printerbv@aol.com
Hours: 8:30 am – 5:30 pm Monday–Friday • 9:00 am –12 noon Saturday

We use acid-free paper.

Fulton, Samuel Gregory

FULTON

Subject: Re: RAOGK
From: linda kolinski <lindakolinski@yahoo.com>
Date: Wed, 11 Dec 2002 15:28:14 -0800 (PST)
To: B Fulton <bfulton@fullnet.net>

I have a transcript of her death cert and an obit copy. Please send a sase (make sure to include request) and 25 cents for the copy. Stamps are ok in lieu of cash or check.

Linda Kolinski, 10836 Canelo Road, Whittier, CA 90604-1901

B Fulton <bfulton@fullnet.net> wrote:

> I am looking for the death records for Merna Marie Smiley Gregory, b. 19 February 1901 (probably in Illinois) and died in Long Beach in February 1985. She was married to John Gregory. Her father was Robert J. Smiley and her mother, Lettie Fulton Smiley. I am mainly wishing her obituary and would appreciate any information you might find.
> Sincerely,
> Barbara Walcher Fulton
> Bartlesville, OK

Do you Yahoo!?
Yahoo! Mail Plus - Powerful. Affordable. Sign up now

Mailed $5.00 cash + SASE 12/11/02 bf

Laura, Mollie and Merna
Cousins - October 10, 194

Ancestry.com.
The No. 1 Source for Family History Online

SSDI Search Results

Printer Friendly

Viewing records 1-2 of 2 Matches

JOHN GREGORY Request Information (SS-5)

SSN	568-26-3439	**Residence:**	
Born	3 Feb 1928	**Last Benefit:**	90807 Long Beach, Los Angeles, CA
Died	Apr 1981	**Issued:**	CA (Before 1951)

NEW: More Records!

I May Be Related

Add Comment

JOHN W GREGORY Request Information (SS-5)

SSN	556-22-8195	**Residence:**	90801 Long Beach, Los Angeles, CA
Born	11 Apr 1911	**Last Benefit:**	
Died	16 Oct 1988	**Issued:**	CA (Before 1951)

NEW: More Records!

I May Be Related

Add Comment

Viewing records 1-2 of 2

Refine Search: Search

Information on the SSDI

Ancestry.com's Social Security Death Index (SSDI) is generated from the U.S. Social Security Administration's Death Master File. It contains the records of deceased persons who were assigned Social Security numbers and whose deaths have been reported to the SSA. The index is current to the end of November 2001 and contains 67,214,037 records.

- Learn how to correct errors in the SSDI
- More information about the SSDI
- Return to Global Search Results
- Refine Your SSDI Search

Order the CD-ROM version of the **SSDI** for just **$29.95**!

Search the Ancestry World Tree
If you like searching our Social Security Death Index, try our Ancestry World Tree, the family tree database created by people like you! Search for your ancestors in our one-of-a-kind free database.

Join Ancestry.com
-Full access to 600 million records!
-Search 2,000 databases!
-New data added daily!
-No risk guarantee!
Tell Me More!

Get 2 months FREE* Internet service
GO msn

Copyright © 1998-2002, MyFamily.com Inc. and its subsidiaries – Use and access subject to license

SSDI Search Results

Viewing records 1-2 of 2 Matches

Refine Search

JOHN GREGORY

SSN: 526-26-3239 | Residence: 90807 Long Beach, Los Angeles, CA

Born: 3 Feb 1929 | Last Benefit:

Died: Apr 1981 | Issued: CA (Before 1951)

Request Information (SS-5)

NEW: More Records!

JOHN W GREGORY

SSN: 526-22-8195 | Residence: 90801 Long Beach, Los Angeles, CA

Born: 11 Apr 1911 | Last Benefit:

Died: 16 Oct 1988 | Issued: CA (Before 1951)

Request Information (SS-5)

NEW: More Records!

Viewing records 1-2 of 2

Refine Search: [ ] Search

Information on the SSDI:

Ancestry.com's Social Security Death Index (SSDI) is generated from the U.S. Social Security Administration's Death Master File. It contains the records of deceased citizens who were assigned Social Security numbers and whose deaths have been reported to the U.S. The index is current to the end of November 2001 and contains over 74,000,000 records.

- Learn how to find an error in the SSDI
- More information about the SSDI
- Return to Social Security Search
- Refine your SSDI Search

Order the CD-ROM version of the SSDI for just $29.95!

Search the Ancestry World Tree
If you like searching our Social Security Death Index, try our Ancestry World Tree, the family tree database created by people like you! Search for your ancestors in our one-of-a-kind tree database.

Join Ancestry.com
-Full access to 600 million records
-Search 2,000 databases
-New data added daily
-No ads guaranteed
Tell Me More!

Copyright © 1998-2002, MyFamily.com Inc. and its licensors. - Use are subject subject to notice

Long Beach Press Telegram Oct 15, 1985 (08)

Rose Hills Mortuary directing.

BARKER, Matilda E. John A. Mies, Paramount Mortuary. 633-1164.

BARRETT, Jimmy, II. Brothers Mortuary.

BENTLEY, Kathryn Elizabeth (McComb). Age 67. Of Downey. Born October 2, 1918 in Blairsburg, Iowa. Passed away at City Hope Hospital in Duarte October 11, 1985. Survived by her husband, Clarence; son, David; step-son, Albert; sister, Leona Weir; and brother, E.S. McComb. She was Vice-President for 20 years of Bently Manufacturing. She was a life member of the Beta Sigma Phi Sorority, life member of the Downey Community Hospital Auxillary, Order of the Eastern Star Miz Pah Chapter #24 in Farmington, Iowa and member of the Downey Lioness Club. Services Tuesday, October 15th at 1:00 p.m. Miller Mies McComb Mortuary Chapel, Harold Adams officiating. Burial will be at Downey District Cemetery. 861-1274.

BRONSON, Alan B. Age 70. Owner Signs M. Designs, Signal Hill. Survived by wife, Lucille Bronson. Spongberg Mortuary directing. 423-1495.

BURBACK, Speed. Stricklin/Snively.

DECKER, Rose F. Passed away October 12, 1985 in Long Beach. She was born August 21, 1895 in Wisconsin. She is survived by 10 nieces; 2 nephews; 1 brother-in-law. Visitation will be Wednesday, 2:00 to 8:00 p.m. Funeral services will be Thursday, 10:00 a.m. at Dilday-Mottell's Chapel. Tron Mar Vista Chapter #511 O.E.S. Member of Emera Chapter #561 O.E.S., Past Watchman of Shepherds Calvary Shrine #25 WSOJ and Monte Vista Court #138 Order of Amaranth. Survived by wife, Leola; daughter, Dawna Lee Forbes; son, Donald C. Forbes Jr.; 20 grandchildren; 10 great grandchildren; brother, Curtis Forbes; sister, Harriett Anderson. Masonic memorial service Wednesday, 2:00 p.m. Hunter Mortuary Chapel.

GREGORY, Merna Marie. Died October 12, 1985 in Long Beach. Survived by husband, John Gregory; son, Jack; 4 grandchildren. Member of Covenant Presbyterian Church. Service Wednesday, October 16, 1985, 11:00 a.m. in the Chapel. Visitation Tuesday, 1:00 to 8:00 p.m. Dilday-Mottell's Mortuary, 1250 Pacific Avenue, Long Beach.

LATHROP, Alla C. Services Wednesday, October 16, 1985 at 10:00 a.m. at Angeles Abbey Chapel. Spongberg Mortuary directing. 423-1495.

MIRK, Mary E. Stricklin/Snively.

OTTO, Edna L. Age 95. Passed away October 13, 1985. Survived by sister, Geneva Austin; and cousins in Wisconsin. Funeral Service Wednesday, 2:00 p.m. Stricklin/Snively South Colonial Room, 1952 Long Beach Blvd. with James C. Gordon of the Church of Christ officiating. 426-3365.

PAGAY, Denise Renee. Rosary and Funeral Mass Wednesday, 10:00 a.m. Holy Innocents School Hall. Stricklin/Snively directors. 426-3365.

AMERICAN FAMILY SOCIETY
$365-COMPLETE
714-898-8692 213-434-8461

LUYBEN Family Mortuary
5161 Arbor Rd. 425-6401
(Lkwd Village) Long Beach

WHITE'S FUNERAL HOME
9903 Flower, Bellfl 867-2741
Cost Inquiries Welcome

HUNTER MORTUARY
422-1243

ROSE HILLS MORTUARY
699-0921 723-5391

Florists 110

VICTOR'S FLOWERS 4333
South St., 925-6677

Cremation 120

Roosevelt Memorial Park
Our crematory fee $ 57
Mortuary Fee from $190
213/329-1113

Church & Charities 135

CHURCH Sanctuary for rent prime time Lkwd 865-0187

Business Notices

85-61867
FICTITIOUS BUSINESS NAME STATEMENT

The following person is doing business as:

RON MAR OF CALIFORNIA, 4080 S. Vermont Avenue, Los Angeles, California 90037.

Superior Auto Interiors, Inc., a California corporation, 4080 S. Vermont Avenue, Long Beach, California 90037.

This business is conducted by a corporation.

SUPERIOR AUTO INTERIORS, INC.
Eugene L. Lessner, President

This statement was filed with the County Clerk of Los Angeles County on September 18, 1985.
Pub. Oct. 8, 15, 22, 29, 1985 (4t) PT (365946-Bus.)

85-56666
FICTITIOUS BUSINESS NAME STATEMENT

The following persons are doing business as:

W T ENGINEERING CO., 4320 Atlantic Avenue, Suite 12, Long Beach, California 90807.

Paul T.W. To, 2612 Hardwick Street, Lakewood, California 90712.

Sai-Lap Wong, 2612 Hardwick Street, Lakewood, California 90712.

This business is conducted by husband and wife.

SAI-LAP WONG

This statement was filed with the County Clerk of Los Angeles County on August 26, 1985.
Pub. Sept. 24, Oct. 1, 8, 15, 1985 (4t) PT (346569-Bus.)

85-56667
FICTITIOUS BUSINESS NAME STATEMENT

The following person is doing business as:

THE FLOWER SHOP, 2296 Long Beach Boulevard, Long Beach, California 90806.

Hee H. Sul, 434 W. Stocker St., #6, Glendale, California 91202.

This business is conducted by [illegible]

WILLIAM MALKIN
IRVING FEUER

This statement was filed with the County Clerk of Los Angeles County on August 26, 1985.
Pub. Sept. 24, Oct. 1, 8, 15, 1985 (4t) PT (347013-Bus.)

85-57259
FICTITIOUS BUSINESS NAME STATEMENT

The following person is doing business as:

WANDER INN, 1885 Pacific Avenue, Long Beach, California 90806.

Susanne Dartt, 10152 Julie Beth Street, Cypress, California 90630.

This business is conducted by an individual.

SUSANNE DARTT

This statement was filed with the County Clerk of Los Angeles County on August 28, 1985.
Pub. Sept. 24, Oct. 1, 8, 15, 1985 (4t) PT (350205-Bus.)

85-57257
FICTITIOUS BUSINESS NAME STATEMENT

The following persons are doing business as:

DOLL BOUTIQUE, 5854 Pennswood Avenue, Lakewood, California 90712.

James Harry Ault, 5854 Pennswood Avenue, Lakewood, California 90712.

Barbara Irene Ault, 5854 Pennswood Avenue, Lakewood, California 90712.

This business is conducted by husband and wife.

JAMES H. AULT

This statement was filed with the County Clerk of Los Angeles County on August 28, 1985.
Pub. Sept. 24, Oct. 1, 8, 15, 1985 (4t) PT (350188-Bus.)

85-57260
FICTITIOUS BUSINESS NAME STATEMENT

The following person is doing business as:

PINSICATO RECORDS, 763½ Belmont Ave. (Rear) Long Beach, California 90804.

Ruth E. Stevenson, 763½ Belmont Ave. (Rear) Long Beach, California 90804.

This business is conducted by an individual.

RUTH E. STEVENSON

This statement was filed with the County Clerk of Los Angeles County on August 28, 1985.
Pub. Sept. 24, Oct. 1, 8, 15, 1985 (4t) PT (350095-Bus.)

85-57564
FICTITIOUS BUSINESS NAME STATEMENT

The following person is doing business as:

JENNIFER'S TYPING SERVICE, 2091 Golden Avenue, Long Beach, California 90806-4114.

Jennifer J. Marano, 2091 Golden Avenue, Long Beach, California 90806-4114.

This business is conducted by an individual.

JENNIFER J. MARANO

This statement was filed with the County Clerk of Los Angeles County on August 29, 1985.
Pub. Sept. 24, Oct. 1, 8, 15, 1985 (4t) PT (350668-Bus.)

85-57880
FICTITIOUS BUSINESS NAME STATEMENT

The following person is doing

Transcribed by Linda M. Kolinski on 12-6-02 County/City 1985-050484

Full Name of Deceased: Merna S Gregory
Date/Time of Death: Oct 12, 1985 0830hrs
Male/Female Color or Race: white
Place/Date of Birth: Feb 19, 1901 Ill
Age at Death: 84y
Name/birthplace of father: Robert Smiley - IL
Name/birthplace of mother(maiden name): unknown - unknown
Citizenship: USA
Social security number: 549-09-2217
Usual occupation: Housewife - adult life
Industry or business: Own home
If veteran, name war:
Education:
Single/married/widowed/divorced
Name of husband or wife: John Gregory
Place of death:
Place & address: Pacific Hospital of Long Beach, 2776 Pacific Ave, Long Beach
Usual city of county of residence and length of time :
Street address: 2183 Oregon Ave, Long Beach
County: Los Angeles
State: California
Informant's name/address: John Gregory - husband / same as above

"I hereby certify that I attended the deceased from _____ to _____ and that the last time I saw him/her alive on _____ : and that death occurred on the date and hour stated above.
Signature: Deputy Coroner Date Signed: 10-14-85
Address:

Burial/Cremation/Removal Date: 10-16-85 Entombment
Place of burial, cremation or removal: Sunnyside Mausoleum - Long Beach
Embalmed? Yes/No Embalmer: #6258
Funeral Director/address: Dilday-Mottell's

Immediate cause of death: Arteriosclerotic cardiovascular disease
Due to:
Other conditions:
Operation performed? Yes/No Findings:
Autopsy performed? Yes/No Findings:
Reported to coroner: 85-12962
If death was due to external causes, fill in the following:
Accident/Suicide/Homicide Specify:
Date of occurrence:
Where did injury occur(city, county, state):
Did injury occur in or about home, on farm, in industrial place or in a public place? Place:
While at work? Yes/No Means of injury

Laura, Mollie and Merna
Cousins - October 10, 1947

Left to Right

Mollie Fulton, 1 twin, James W. Fulton's sister Lettie, 2nd twin, Raymond, and Robert Smiley

LIST OF SERVICES

PRINTING SERVICES
Letterheads
Envelopes
Business Cards
Post Cards
Table Tents
Flyers
Programs
Tickets
Invoices
Catalogs
Memo Pads
Carbonless Forms
Christmas Card Imprinting
Invitations
(Party, Special Event, Graduation, Wedding)
Brochures
Newsletters
Posters
Door Hangers
Pocket Folders
Announcements
Statements
Bulletins
Coupons
Bumper Stickers
Computer (Continuous) Forms
Full Color Printing

MAILING SERVICES
Labeling
Sorting
Tabbing
Direct Mail

COPYING SERVICES
Full Color Copies
Full Color Digital Copies
(from your disk)
Black & White Digital High Speed Copies (from your disk)
Large Copies
Laser Copies
Personalized Calendars
Picture Mugs
Transparencies
Manuals
Booklets
Resumés
T-shirt Transfers
High Speed Copying –
Collating
Tape Binding
Reduction & Enlargements
Stapling
Two-Sided Copying

PRE-PRESS SERVICES
Typesetting
Desktop Publishing
Computer Scanning
Graphic Arts Services
Logo Design
Dark Room (Camera) Services
Film/Negatives
Printing Plates

COMPLETE BINDERY SERVICE
Folding
Sorting
Collating
Numbering
Perforating
Padding
Drilling
Cutting/Trimming
Stapling/Stitching
GBC Comb Binding
Coil Binding
Perfect (Paper Back) Binding

OTHER SERVICES
Signs and Banners
Magnetic Signs
FAX Service
Plastic Laminating
(up to 24" wide by any length)
Thermography (Raised Lettering)
Genuine Engraving
Foil Stamping
Die-Cutting
Blind Embossing
Custom Tabs
(we cut our own tabs)
Notary Public
Rubber Stamps
(24-hour service)
A Full Line of Wedding Invitations and Stationery

PRINTING CENTER, INC.
918-336-5737 • Toll Free: 877-322-5737
FAX: 918-336-5759 • Email: PrinterBV@aol.com
220 SE Comanche Street
Bartlesville, OK 74003

Brochure Design by
Better By Design Studio
918-336-7993

Deaths

Nancy	5-12-1873
Martha Ellen	6-25-1873
Wilson Fulton	5-1-1893
Mary "	5-27-1902
J W Fulton	9-31-1915
C W Fulton	2-20-1924
Rebecca	2-25-1915
Annie	7-25-1915
Charley	2-20-1924
Robert	5-20-1926
Lettie	3-2-1929
David	1-27-1928

Births

Wilson Fulton	Born		9-7-1831
Mary	"	"	7-25-1833
Rebecca	"	"	5-18-1852
Nancy	"	"	1-22-1854
James	"	"	1-22-1857
David	"	"	10-10-1859
Joseph	"	"	7-10-1860
Eliza	"	"	3-19-1862
Robert	"	"	9-18-1865
Annie	"	"	5-20-1867
Lettie	"	"	11-20-1863
Charlie	"	"	7-31-1871
Martha	"	"	12-11-1872
William	"	"	7-3-1874

	Date	Died
Howard Gordon Fulton	4/1883	
Myrtle Fulton	10/1885	Dec 1960
Laura Bell Fulton	3/1888	Jan 6-1966
Favorite Ray Fulton	10/1891	
Letty Fulton	8/1894	

My mother, Myrtle, & Laura.
all died with cancer

Our Children	Born
Harold N Fulton	July 19-1904
Eugene H "	April 28-1906
Lefle K. "	July 9-1909
Lucille Sill Linn	July 13-1912
Margaret Ruth Lauderdale	March 24-1918.

Ancestry.com Basic Image Viewer Having problems viewing this image?

You are here: Search > Military Records > World War I Draft Registration Cards, 1917-1918 > Nebraska > Hamilton County > 0 > Draft Card F

< Back to search results

Results for: Howard Gordon Fulton

In Out 100% Options 100 of 108 Go Image Number Prev Next Print Save Share Help

REGISTRATION CARD

ORDER NUMBER 114

1 Howard Gordon Fulton

2 PERMANENT HOME ADDRESS: Marquette Hamilton Neb

3 Age in Years 35 4 Date of Birth April 25 1883

RACE

White	Negro	Oriental	Indian Citizen	Indian Noncitizen
✓	6	7	8	9

U. S. CITIZEN

Native Born	Naturalized	Citizen by Father's Naturalization or Live Registrant's Majority	ALIEN Declarant	ALIEN Non-declarant
10 ✓	11	12	13	14

15 Are a citizen of the U. S. of what nation are you a citizen or subject?

PRESENT OCCUPATION	EMPLOYER'S NAME
16 Farmer	17 Self

18 PLACE OF EMPLOYMENT OR BUSINESS: Marquette Neb

NEAREST RELATIVE: Name 19 Mrs Maggie J Fulton; Address 20 R-3 Marquette Neb

I AFFIRM THAT I HAVE READ THE ABOVE ANSWERS AND THAT THEY ARE TRUE.

P. M. G. O. Form No. 1 (Local) Howard Gordon Fulton

Form 1 RE-REGISTRATION CARD

REGISTRANT'S REPORT 26-2-1

DESCRIPTION OF REGISTRANT

HEIGHT Tall	HEIGHT Medium	HEIGHT Short	BUILD Slender	BUILD Medium	BUILD Stout	COLOR OF EYES
✓	22	23	24	25	26	27 Blue

Rod

I certify that my answers are true; that the person registered has read or had read to him his own answers; that I have witnessed his signature; and that all of his answers of which I have knowledge are true, except as follows:

James Kelly
Registrar

Date of Registration Sep 12 1918

LOCAL BOARD – HAMILTON COUNTY
AURORA, NEBRASKA
(SECRETARY LOCAL BOARD)

In charge of the Local Board having jurisdiction of the area in which the registrant has his permanent home shall be placed in this box.

Database: 1930 United States Federal Census

April 25, 2005
7:06 AM

Personal Information

Name:	Howard Fulton
Age:	46
Estimated birth year:	abt 1884
Birthplace:	Illinois
Relation to head-of-house:	Head
Spouse's Name:	Margaret Fulton
Race:	White
Home in 1930:	Blackwell, Kay, Oklahoma
Family and neighbors:	View Results NEW
Occupation:	View Image
Education:	View Image
Military service:	View Image
Rent/home value:	View Image
Age at first marriage:	View Image
Parents' birthplace:	View Image
Owned a radio:	View Image
Image source:	Year: *1930*; Census Place: *Blackwell, Kay, Oklahoma*; Roll: *1908*; Page: *18B*; Enumeration District: *3*; Image: *604.0*.

Census Image

What to do next?

Order...

High-quality printout

FTMV

Source Information:
Ancestry.com. *1930 United States Federal Census.* [database on-line] Provo, UT: Ancestry.com, 2002. Indexed by Ancestry.com from microfilmed schedules of the 1930 U.S. Federal Decennial Census.*1930 United States Federal Census.* [database online] Provo, UT: Ancestry.com, 2001. Data imaged from National Archives and Records Administration. 1930 Federal Population Census. T626, 2,667 rolls. Washington, D.C.: National Archives and Records Administration.

<< Return to Results Screen

Database: 1930 United States Federal Census

Personal Information		Census Image	What to do next?
Name:	Howard Fulton		Order...
Age:	46		
Estimated birth year:	abt 1884		
Birthplace:	Illinois		
Relation to head-of-house:	Head		
Spouse's Name:	Margaret Fulton		
Race:	White		
Home in 1930:	Blackwell, Kay, Oklahoma		
Family and neighbors:	View Results		
Occupation:	View Image		
Education:	View Image		
Military service:	View Image		
Rent/Home value:	View Image		
Age at first marriage:	View Image		
Parents' birthplace:	View Image		
Owned a radio:	View Image		
Image source:	Year: 1930; Census Place: Blackwell, Kay, Oklahoma; Roll: 1968; Page: 1B8; Enumeration District: 3; Image: 604.0.		

Source Information:
Ancestry.com. 1930 United States Federal Census. [database on-line] Provo, UT: Ancestry.com, 2002. Indexed by Ancestry.com from microfilmed schedules of the 1930 U.S. Federal Decennial Census.1930 United States Federal Census. [database online] Provo, UT: Ancestry.com, 2001. Data imaged from National Archives and Records Administration. 1930 Federal Population Census. T626, 2,667 rolls. Washington, D.C.: National Archives and Records Administration.

<< Return to Results Screen

State: Oklahoma
County: Kay County
Township or other division of county:
Incorporated place: Blackwell City
Ward of city: Second
Block No.:
Unincorporated place:
Institution:
Enumeration District No. 36-3
Supervisor's District No. 2
Sheet No. 18B
Enumerated by me on April 14, 1930. Mrs. Lottie C. Hanson, Enumerator.

Form 15-2
DEPARTMENT OF COMMERCE—BUREAU OF THE CENSUS
FIFTEENTH CENSUS OF THE UNITED STATES: 1930
POPULATION SCHEDULE

Line	Place of abode: Street, avenue, road, etc.	House number	Dwelling number	Farm schedule	Name	Relation	Home owned or rented	Value or monthly rental	Radio set	Sex	Color or race	Age	Single, married, widowed, divorced	Age at first marriage	Attended school	Able to read	Able to write	Place of birth	Father's place of birth	Mother's place of birth	Mother tongue (or native language) of foreign born	Year of immigration	Naturalized	Year of naturalization	Citizenship, etc.	Occupation	Industry	Employment	Veterans	Farm schedule
1	East Blackwell				Tucker Eva J	Daughter				F	W	21	S		no	yes	Oklahoma	Ohio	Kansas						Teacher	~~Public~~ School	yes			
2					Emma B	Daughter				F	W	19	S		yes	yes	Kansas	Ohio	Kansas						none					
3		622	440	462	Brown Clara E	Head-R	O	3500	R	F	W	43	D	18	no	yes	Kansas	Massachusetts	Illinois						none					
4					Glenda	Daughter				F	W	19	S		yes	yes	Oklahoma	Missouri	Kansas						none					
5					Perry Carl	Lodger				M	W	31	S		no	yes	Kansas	United States	United States						Salesman	Radio	4590 N	yes	yes	N.W.
6		636	441	463	London W Paul	Head	O	4500		M	W	27	M	21	no	yes	Missouri	Arkansas	Missouri						Proprietor	Grocery Store	9191 E	yes		
7					——— Verlah M	Wife-R				F	W	26	M	19	no	yes	Oklahoma	Missouri	Missouri						Clerk	Grocery Store	6790 W	yes		
8					——— William E	Son				M	W	7	S		yes		Oklahoma	Missouri	Oklahoma						none					
9					——— Merlin E	Son				M	W	5	S		no		Oklahoma	Missouri	Oklahoma						none					
10	East Blackwell	645	442	464	Arnett Howard	Head	O	2500	R	M	W	33	M	23	no	yes	West Virginia	West Virginia	West Virginia						Driller	Oil Fields	7214 W	yes	yes	N.W.
11					——— Anna	Wife-R				F	W	29	M	19	no	yes	West Virginia	West Virginia	West Virginia						none					
12					——— Alice	Daughter				F	W	9	S		yes		Oklahoma	West Virginia	West Virginia						none					
13					——— Robert	Son				M	W	15	S		no		Oklahoma	West Virginia	West Virginia						none					
14		532	443	465	Jamison Joshua O	Head	O	4000	R	M	W	43	M	27	no	yes	Wisconsin	Northern Europe	Ohio						none				no	
15					——— Jennie	Wife-R				F	W	56	M	24	no	yes	Indiana	Indiana	Indiana						none					
16		520	444	466	Stumpert Edwin F	Head	O	3000		M	W	48	M	27	no	yes	Ohio	Germany	Ohio						Foreman	Oil Fields	6214 W	yes	no	
17					——— Ethel	Wife-R				F	W	41	M	20	no	yes	Ohio	Ohio	Ohio						none					
18					——— Pollard-At	Son				M	W	14	S		yes	yes	Ohio	Ohio	Ohio						none					
19		514	445	467	Moore Milton	Head	R	35		M	W	67	M	45	no	yes	Missouri	Kentucky	Kentucky						none				no	
20					——— Daisy J	Wife-R				F	W	49	M	27	no	yes	Illinois	Ohio	Illinois						none					
21					——— Frank	Boarder				F	W	16	S		yes	yes	Oklahoma	Missouri	Illinois						none					
22					——— William M	Brother				M	W	65	Wd	23	no	yes	Missouri	Kentucky	Kentucky						Keeper	Meat Market	7890 W	yes	no	
23		502	446	468	Guellfield Frank J	Head	O	7000	R	M	W	61	M	24	no	yes	Germany	Germany	Germany	German	11	11	1886	No	none				no	
24					——— Frank	Wife-R				M	W	59	M	22	no	yes	Illinois	Germany	Germany		61	11	c		none					
25					——— Francis L.	Son				M	W	20	S		yes	yes	Illinois	Germany	Illinois		61	11	1		none					
26		514	447	469	Bourton Jennie E	Head-R	O	7000		F	W	64	D	25	no	yes	Illinois	Ohio	Ohio		61				none					
27		517	448	470	Goodrich Ruth	Head-R	———	———		F	W	39	D	19	no	yes	Kansas	Missouri	Georgia		70				Teacher	Music	8274 O	yes		
28					——— Caroline	Daughter				F	W	17	S		yes	yes	Kansas	Nebraska	Kansas		70				none					
29					——— Ula M	Daughter				F	W	15	S		yes	yes	Kansas	Nebraska	Kansas		70				none					
30		511	449	471	Kuhl Wilbur E	Head	R	40	R	M	W	34	M	21	no	yes	Canada-English	Wisconsin	Iowa	English	20		1896	No	Proprietor	Automobile Repair	9279 O	yes	no	
31					——— Helen	Wife-R				F	W	35	M	22	no	yes	New York	England	New York		36	00	1		Teacher	Public Schools	9494 O	yes		
32					——— Mary M	Daughter				F	W	12	S		yes	yes	Minnesota	Canada-English	New York		69				none					
33					——— Richard	Son				M	W	10	S		yes	yes	Minnesota	Canada-English	New York		69				none					
34					Brookfield Eddie E	Lodger				F	W	40	D	19	no	yes	Missouri	Ohio	Kentucky		61				Proprietor	Pool & Billiard Room	8491 E	yes		
35	East Blackwell	901	450	472	Foster Lloyd	Head-R	O	100		M	W	49	S	[illegible]	no	yes	Illinois	Kentucky	Illinois		61				Laborer	Farm	1144 W	no	19 no	
36		902	451	473	Jones Jefferson D	Head-R	O	200		M	W	50	M	19	no	yes	Texas	Kentucky	Texas		37				Laborer	Smelter	7829 W	no	30 no	
37		[illegible]	452	474	Riley Allen	Head-R	O	100		M	W	23	S		no	yes	Ohio	Pennsylvania	Ohio		69				none				no	
38		———	453	475	Walker Ralph	Head	R	2250		M	W	26	M	24	no	yes	Oklahoma	Illinois	Illinois		56				Carpenter	House	0431 E	yes	no	
39					——— Ruth	Wife-R				F	W	22	M	20	no	yes	Oklahoma	Georgia	Georgia		56				none					
40		903	453	476	Ballentine Robert	Head	O	1500	R	M	W	59	M	19	no	yes	Ohio	England	England		19	00	0		Manufacturer	Glass	7202 E	yes	no	
41					——— Annabel	Wife-R				F	W	59	M	19	no	yes	Pennsylvania	Pennsylvania	Pennsylvania		38				none					
42				477	Leonard Chas. A	Head	———	———		M	W	40	M	17	no	yes	Pennsylvania	Pennsylvania	New York		58				Superintendent	Oil Company	7317 W	yes	no	
43					——— Basil A	Wife-R				F	W	39	M	16	no	yes	Pennsylvania	Ohio	Pennsylvania		58				Secretary	Glass Plant	7202 W	yes		
44					Roberts Carlton B	Nephew				M	W	22	S		no	yes	Pennsylvania	Georgia	Pennsylvania		53				Stenographer	Glass Plant	7102 W	yes		
45					Roberts Evelyn M-At	Niece				F	W	23	S		yes	yes	Pennsylvania	Georgia	Pennsylvania		53				None					
46	East Blackwell	922	454	478	Fulton Howard	Head	R	25		M	W	46	M	20	no	yes	Illinois	Illinois	Illinois		11				Tester	Glass Plant	7702 W	yes	no	
47					——— Margaret	Wife-R				F	W	46	M	20	no	yes	Illinois	Illinois	Illinois		11				none					
48					——— Donald	Son				M	W	25	S		no	yes	Illinois	Illinois	Illinois		11				Moulder	Foundry	2529 W	yes	no	
49					——— Eugene	Son				M	W	22	S		no	yes	Illinois	Illinois	Illinois		11				Pipe Liner	Oil Fields	7275 W	yes	no	
50					——— Lyle	Son				M	W	20	S		no	yes	Illinois	Illinois	Illinois		11				Moulder	Foundry	2529 W	yes		

ABBREVIATIONS TO BE USED IN COLUMNS INDICATED:

ENTRIES ARE REQUIRED IN THE SEVERAL COLUMNS AS FOLLOWS:

DEPARTMENT OF COMMERCE—BUREAU OF THE CENSUS

FOURTEENTH CENSUS OF THE UNITED STATES: 1920

POPULATION SCHEDULE

| | | |

Database: 1920 United States Federal Census

April 25, 2005
7:09 AM

Personal Information

Name:	Howard G Fulton
Age:	36 years
Estimated birth year:	abt 1884
Birthplace:	Illinois
Race:	White
Home in 1920:	Orville, Hamilton, Nebraska
Home owned:	View Image
Sex:	View Image
Marital status:	View Image
Year of immigration:	View Image
Able to read & write:	View Image
Roll:	T625_990
Page:	3B
ED:	90
Image:	1015

Census Image

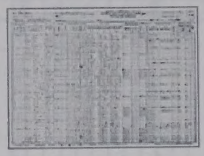

View original image

Tip: View blank 1920 census form (PDF 10K)

What to do next?

FTM

Source Information:
Ancestry.com. *1920 United States Federal Census.* [database on-line] Provo, UT: Ancestry.com, 2001-. Indexed by Ancestry.com from microfilmed schedules of the 1920 U.S. Federal Decennial Census.*1920 United States Federal Census*. [database online] Provo, UT: Ancestry.com, 2001. Data imaged from National Archives and Records Administration. 1920 Federal Population Census. T625, 2,076 rolls. Washington, D.C.: National Archives and Records Administration.

<< Return to Results Screen

Database: 1920 United States Federal Census

Personal Information

Name: Howard G Fuller
Age: 35 years
Estimated birth year: abt 1884
Birthplace: Illinois
Race: White
Home in 1920: Orville, Hamilton, Nebraska
Home owned: View Image
Sex: View Image
Marital status: View Image
Year of immigration: View Image
Able to read & write: View Image
Roll: T625_990
Page: 3B
ED: 50
Image: 1015

Census Image

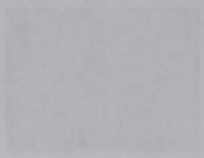

View original image

Tip: View blank 1920 census form (PDF 12K)

What to do next?

Source Information:

Ancestry.com. 1920 United States Federal Census. [database on-line] Provo, UT: Ancestry.com, 2001.- Indexed by Ancestry.com from microfilmed schedules of the 1920 U.S. Federal Decennial Census 1920 United States Federal Census. [database online] Provo, UT: Ancestry.com, 2001. Data imaged from National Archives and Records Administration. 1920 Federal Population Census, T625, 2,076 rolls, Washington, D.C.: National Archives and Records Administration.

<< Return to Results Screen

STATE Nebraska
COUNTY Hamilton
TOWNSHIP OR OTHER DIVISION OF COUNTY Grills Precinct
NAME OF INSTITUTION X
NAME OF INCORPORATED PLACE X ~~Hamilton~~ X
WARD OF CITY
ENUMERATED BY ME ON THE 28 DAY OF January 1920. Clo. Wilson ENUMERATOR.

DEPARTMENT OF COMMERCE—BUREAU OF THE CENSUS

FOURTEENTH CENSUS OF THE UNITED STATES: 1920—POPULATION

SUPERVISOR'S DISTRICT No. 4 ENUMERATION DISTRICT No. 90 SHEET No. 3 B

Line	Place of abode: Street, avenue, road, etc.	House number	Dwelling	Family	Name	Relation	Home owned or rented	Owned free or mortgaged	Sex	Color or race	Age	Single, married, widowed, divorced	Year of immigration	Naturalized or alien	Year of naturalization	Attended school	Able to read	Able to write	Place of birth	Father's place of birth	Mother's place of birth	Able to speak English	Trade, profession	Industry	Employer, salary or wage worker, or working on own account	Farm owned or rented	Farm mortgaged	Code	Page	Dwelling	Family
51				7m	55	50	Stevenson Manuel	Head		O	7	M	W	48	M				yes	yes	Illinois	Illinois	Michigan	yes	Farmer	General farm	OA	55	1	0	0
52				✓			Bleast	Wife			7	W	W	48	M				yes	yes	Illinois	Illinois	Ohio	yes	None				2		
53				7m	56	57	Stevenson Ray	Head		O	M	M	W	23	M				yes	yes	Nebraska	Illinois	Illinois	yes	Farmer	General farm	OA	56	3	0	0
54				✓			Iva	Wife			7	W	W	25	M				yes	yes	Kansas	Pennsylvania	Indiana	yes	None				4		
55				✓			Elaine	Daughter			7	W	W	4	S				yes		Nebraska	Nebraska	Kansas		None				5		
56				7m	57	58	Fulton Howard J.	Head		R	M	W	W	56	M				yes	yes	Illinois	Illinois	Illinois	yes	Farmer	General farm	OA	57	6	0	0
57				✓			Margaret J.	Wife			7	W	W	56	M				yes	yes	Illinois	Illinois	Illinois	yes	None				7		
58				✓			Harold	Son			M	W	W	15	S				yes	yes	Illinois	Illinois	Illinois	yes	None				8		
59				✓			Eugene	Son			M	W	W	13	S				yes	yes	Illinois	Illinois	Illinois	yes	None				9		
60				✓			Kyle	Son			M	W	W	10	S				yes	yes	Illinois	Illinois	Illinois	yes	None				10		
61				✓			Lucille	Daughter			7	W	W	7	S				yes	yes	Illinois	Illinois	Illinois	yes	None				11		
62				✓			Ruth	Daughter			7	W	W	1 3/12	S						Nebraska	Illinois	Illinois		None				12		
63				7m	58	59	Brown Albert	Head		O	M	M	W	34	M				yes	yes	Iowa	New York	New York	yes	Farmer	General farm	OA	58	13	0	0
64				✓			Bertie	Wife			7	W	W	25	M				yes	yes	Illinois	Illinois	Illinois	yes	None				14		
65				✓			Iva	Daughter			M	W	W	10	S				yes	yes	Iowa	Iowa	Illinois	yes	None				15		
66				✓			Lawrence	Son			M	W	W	8	S				yes		Iowa	Iowa	Illinois	yes	None				16		
67				✓			Orville	Son			M	W	W	5	S				yes		Nebraska	Iowa	Illinois	yes	None				17		
68				✓			Pauline	Daughter			7	W	W	2 3/12	S						Nebraska	Iowa	Illinois		None				18		
69				7m	59	60	Miller William	Head		O	M	M	W	26	M				yes	yes	Nebraska	Austria-Russia	Germany	Austria-Russia	Germany	yes	Farmer	General farm	OA	59	19	0	0
70				✓			Lennie	Wife			7	W	W	27	M				yes	yes	Nebraska	Scotland	Scotland	Indiana		yes	None				20		
71				✓			Edith	Daughter			7	W	W	1 3/12	S						Nebraska	Nebraska	Nebraska		None				21		
72				7m	60	61	Como Cecil	Head		R	M	W	W	19	M				no	yes	yes	Illinois	Illinois	Illinois	yes	Farmer	General farm	OA	60	22	0	0
73				✓			Anna	Wife			7	W	W	20	M				no	yes	yes	Nebraska	Illinois	Nebraska	yes	None				23		
74				7m	61	62	Rutherford John	Head		O	7	M	W	63	M					yes	yes	Wisconsin	Scotland	Scotland	Scotland	yes	Farmer	General farm	OA	61	24	0	0
75				✓			Alma	Wife			7	W	W	64	M					yes	yes	Wisconsin	Scotland	New Jersey	yes	None				25		
76				7m	62	63	Brasom John	Head		O	7	M	W	59	M					yes	yes	Pennsylvania	Pennsylvania	Pennsylvania	yes	Farmer	General farm	OA	62	26	0	0
77				✓			Rhenda	Wife			7	W	W	56	M					yes	yes	Wisconsin	New York	Virginia	yes	None				27		
78				✓			Ida	Daughter			7	W	W	34	S					yes	yes	Nebraska	Pennsylvania	Wisconsin	yes	None				28		
79				✓			Ray	Son			M	W	W	17	S				no	yes	yes	Nebraska	Pennsylvania	Wisconsin	yes	None				29		
80				7m	63	64	Miller John A.	Head		O	M	M	W	33	M	1891	Na	1891		yes	yes	Austria-Russia	Germany	Austria-Russia	Germany	yes	Farmer	Rented farm	OA	63	30	0	0
81				✓			Nellie	Wife			7	W	W	33	M					yes	yes	Nebraska	Scotland	Scotland	Scotland	yes	None				31		
82				✓			Catherine	Daughter			7	W	W	17	S				yes	yes	yes	Nebraska	Austria-Russia	Nebraska		yes	None				32		
83				✓			Maurice	Son			M	W	W	10	S				yes	yes	yes	Nebraska	Austria-Russia	Nebraska		yes	None				33		
84				✓			Andrew	Son			M	W	W	8	S				yes			Nebraska	Austria-Russia	Nebraska		yes	None				34		
85				✓			Paul	Son			M	W	W	6	S				yes			Nebraska	Austria-Russia	Nebraska		yes	None				35		
86				✓			Dorothy	Daughter			7	W	W	2 5/12	S							Nebraska	Austria-Russia	Nebraska			None				36		
87				✓			Grant	Son			M	W	W	1 7/12	S							Nebraska	Austria-Russia	Nebraska			None				37		
88				7m	64	65	Kirk M. H.	Head		O	M	M	W	59	M					yes	yes	Ohio	Ohio	Ohio		yes	Farmer	General farm	OA	64	38	0	0
89				✓			Margaret	Wife			7	W	W	51	M					yes	yes	Wisconsin	Scotland	Scotland	Scotland	yes	None				39		
90				✓			James	Son			M	W	W	18	S				no	yes	yes	Nebraska	Ohio	Wisconsin		yes	Laborer	Farm	W		40	0	1
91				✓			Eleanor	Daughter			7	W	W	12	S				no	yes	yes	Nebraska	Ohio	Wisconsin		yes	None				41		
92				7m	65	66	Yost John	Head		O	M	M	W	40	M					yes	yes	Nebraska	Austria-Russia	Germany	Austria-Russia	Germany	yes	Farmer	General farm	OA	65	42	0	0
93				✓			Emma	Wife			7	W	W	38	M					yes	yes	Nebraska	Austria-Russia	Germany	Austria-Russia	Germany	yes	None				43		
94				✓			Charles	Son			M	W	W	13	S				yes	yes	yes	Nebraska	Nebraska	Nebraska		yes	None				44		
95				7m	66	67	Jensen Christian	Head		O	M	M	W	63	M	1883	Na	1888		yes	yes	Denmark	Denmark	Denmark	Denmark	yes	Farmer	General farm	OA	66	45	0	0
96				✓			Anna	Wife			7	W	W	57	M	1888	Na	1889		yes	yes	Denmark	Denmark	Denmark	Denmark	yes	None				46		
97				✓			Irving	Son			M	W	W	24	M					yes	yes	Nebraska	Denmark	Denmark	Denmark	yes	Laborer	Farm	W		47	0	1
98				✓			Edward	Son			M	W	W	20	S				no	yes	yes	Nebraska	Denmark	Denmark	Denmark	yes	Laborer	Farm	W		48	0	1
99				7m	67	68	McKeand James	Head		O	7	M	W	56	M	1863	Na	1867		yes	yes	Scotland	Scotland	Scotland	Scotland	yes	Farmer	General farm	OA	67	49	0	0
100				✓			Clara	Wife			7	W	W	49	M	1871	Na	1871				Scotland	Scotland	Scotland	Scotland	yes	None				50		

Database: 1900 United States Federal Census

April 25, 2005
7:11 AM

Personal information

Name:	Howard G Fulton
Home in 1900:	Swanwick, Perry, Illinois
Age:	17
Estimated birth year:	1883
Birthplace:	Illinois
Race:	White
Relationship to head-of-house:	Son
Occupation:	View Image
Image source:	Year: *1900*; Census Place: *Swanwick, Perry, Illinois*; Roll: *T623 335*; Page: *4A*; Enumeration District: *57*.

Census Image

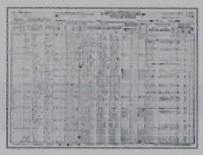

What to do Next?

FTM✓

Source Information:
Ancestry.com. *1900 U.S. Federal Census* [database on-line]. Provo, UT: MyFamily.com, Inc., 2004. Original data: United States. *1900 United States Federal Census*. T623, 1854 rolls. National Archives and Records Administration, Washington D.C.

<< Return to Results Screen

Database: 1900 United States Federal Census

Personal Information

Name: Howard G Fulton
Home in 1900: Swanwick, Perry, Illinois
Age: 17
Estimated birth year: 1883
Birthplace: Illinois
Race: White
Relationship to head-of-house: Son
Occupation: View Image
Image source: Year: 1900; Census Place: Swanwick, Perry, Illinois; Roll: 7623 325; Page: 4A; Enumeration District: 52.

Census Image

What to do next?

Source Information:

Ancestry.com. 1900 U.S. Federal Census [database on-line]. Provo, UT: MyFamily.com, Inc., 2004. Original data: United States. 1900 United States Federal Census. 1623, 1854 rolls. National Archives and Records Administration, Washington D.C.

<< Return to Results Screen

TWELFTH CENSUS OF THE UNITED STATES.

SCHEDULE No. 1.—POPULATION.

1 178 A

State: Illinois
County: Perry

Supervisor's District No. 15 — Sheet No. 5
Enumeration District No. 57 — 4

Township or other division of county: Swanwick precinct (Insert name of township, town, precinct, district, or other civil division, in the one may be. See instructions.) — Name of Institution:

Name of incorporated city, town, or village, within the above-named division: X — Ward of city: X

Enumerated by me on the 7th day of June, 1900, Sandford E Ballard, Enumerator.

75 50

Line	Location: Dwelling (In office)	Location: Family (In office)	Name (Surname first, Christian name, middle initial)	Relation (Head, wife, son, daughter, etc.)	Sex (M / F)	Color (W / B)	Date of birth: Month	Date of birth: Year	Age (Last birthday)	Married or single (M / S)	Number of years married	Number of children born to this mother	Number of children living	Place of birth of this person	Place of birth of father of this person	Place of birth of mother of this person	Citizenship: Year of immigration	Citizenship: Number of years in the U.S.	Citizenship: Naturalization	Occupation, trade, or profession of each person ten years of age and over	Months not employed	Attended school (Yes / No)	Can read (Yes / No)	Can write (Yes / No)	Can speak English (Yes / No)	Owned free or mortgaged	Owned free or rented	Place or town	Number of farm schedule
	1	2	3	4	5	6	7		8	9	10	11	12	13	14	15	16	17	18	19	20	21	22	23	24	25	26	27	28
1	66	66	Nyles, William J.	Head	M	W	June	1853	46	M				Illinois	Ireland	unknown				Farmer 0-2-8	0		Yes	No	Yes	R		F	39
2			—, Mary L	Wife	F	W	Sept	1863	36	M	7	0	0	Illinois	Illinois	Missouri							Yes	Yes	Yes				
3			—, Geo. R	Son	M	W	Feb	1893	7	S				Illinois	Illinois	Illinois				Farm labor	0		Yes	Yes	Yes				
4			—, Wm. J	Son	M	W	Oct	1895	5	S				Illinois	Illinois	Illinois				Farm labor			Yes	Yes	Yes				
5			—, Martha E	Daughter	F	W	Feb	1898	2	S				Illinois	Illinois	Illinois					5		Yes	Yes	Yes				
6			—, Margaret E	Daughter	F	W	July	1892	9	S				Illinois	Illinois	Illinois					5		Yes	Yes	Yes				
7			—, Ira J	Son	M	W	Nov	1891	7	S				Illinois	Illinois	Illinois					0		No	No	Yes				
8			—, Robert E	Son	M	W	Sept	1889	6	S				Illinois	Illinois	Illinois					0		No	No	Yes				
9			—, Charles E	Son	M	W	May	1896	4	S				Illinois	Illinois	Illinois													
10			—, Sarah J	Daughter	F	W	Mar	1898	2	S				Illinois	Illinois	Illinois													
11			—, Mary J	Daughter	F	W	Mar	1898	2	S				Illinois	Illinois	Illinois													
12	67	67	Ennis, Patrick	Head	M	W	[illegible]	1836	64	M	9			Ireland	Ireland	Ireland				Farmer 0-0-5	0		Yes	Yes	Yes	O	F	F	40
13			—, Bridget	Wife	F	W	Feb	1840	60	M	9	1	0	Illinois	Ireland	Ireland							Yes	Yes	Yes				
14	68	68	Meyers, Hugh	Head	M	W	Dec	1849	49	M	4			Illinois	Scotland	Scotland				Farmer 0-0-3	0		Yes	Yes	Yes	O	F	F	41
15			—, Isabel A	Wife	F	W	Oct	1872	25	M	4	1	1	Illinois	Illinois	Illinois							Yes	Yes	Yes				
16			—, Harry L	Son	M	W	Jan	1893	7	S				Illinois	Illinois	Illinois							Yes	Yes	Yes				
17	69	69	Ennis, Matilda	Wife	F	W	June	1820	80	Wd		1	0	Ireland	Ireland	Ireland	1849	55		N.L. 0-0-0			Yes	Yes	Yes	O	F	H	
18			—, Matilda	Daughter	F	W	Sept	1873	26	S				Illinois	Illinois	Illinois							Yes	Yes	Yes				
19	70	70	Ennis, James B	Head	M	W	July	1858	42	M	27			Illinois	Ireland	Ireland				Farmer 0-0-2	0		Yes	Yes	Yes	O	F	F	43
20			—, Mary E	Wife	F	W	Feb	1873	27	M	27	5	3	Illinois	South Carolina	New York							Yes	Yes	Yes				
21			—, Nettie	Daughter	F	W	June	1878	22	S				Illinois	Illinois	Illinois							Yes	Yes	Yes				
22			—, Mathew E	Son	M	W	Jan	1881	19	S				Illinois	Illinois	Illinois				Farm labor	0		Yes	Yes	Yes				
23			—, Willis M	Son	M	W	[illegible]	1886	14	S				Illinois	Illinois	Illinois				Farm labor	6		Yes	Yes	Yes				
24	71	71	Fuller, James H	Son	M	W	Jan	1877	23	M	1			Illinois	Ireland	Ireland				Farmer 0-0-3	0		Yes	Yes	Yes	R		F	44
25			—, Minnie M	Wife	F	W	Dec	1876	23	M	1	1	1	Illinois	Germany	Ireland							Yes	Yes	Yes				
26			—, Margaret B	Son	M	W	Apr	1893	7	S				Illinois	Illinois	Illinois				Farm labor	0		Yes	Yes	Yes				
27			—, Myrtle	Daughter	F	W	Feb	1895	5	S				Illinois	Illinois	Illinois					7		Yes	Yes	Yes				
28			—, Edwin B	Son	M	W	[illegible]	1898	2	S				Illinois	Illinois	Illinois					7		Yes	Yes	Yes				
29			—, Favorite R	Son	M	W	Oct	1899	0	S				Illinois	Illinois	Illinois					7		Yes	Yes	Yes				
30			—, Lillie	Daughter	F	W	Jan	1900	0	S				Illinois	Illinois	Illinois													
31	72	72	Fuller, Thomas C	Head	M	W	Dec	1861	38	M	7			Illinois	Ireland	Ireland				1-1-a 0-0-3			Yes	Yes	Yes	R		F	45
32			—, Nancy E	Wife	F	W	Mar	1869	31	M	7	2	2	Ireland	Ireland	Ireland													
33			—, Joe B	Daughter	F	W	Oct	1892	7	S				Illinois	Illinois	Illinois													
34			—, Lyon	Son	M	W	Oct	1898	2	S				Illinois	Illinois	Illinois													
35	73	73	Fuller, Daniel	Head	M	W	Apr	1831	69	M				Ireland	Ireland	Ireland	1854	55		Farmer 0-0-2	0		Yes	Yes	Yes	O	F	F	46
36			—, Margaret	Wife	F	W	Mar	1838	61	M	42	7		Ireland	Ireland	Ireland	1854	55					Yes	Yes	Yes				
37			—, Mary A B	Daughter	F	W	Apr	1872	28	S				Illinois	Ireland	Ireland				1-1-a 0-0-2			Yes	Yes	Yes				
38	74	74	Fuller, Mary	Head	F	W	Aug	1841	45	Wd	12	7		Ireland	Ireland	Ireland	1864	35		Farmer			Yes	Yes	Yes	O		F	47
39			—, Thomas C	Son	M	W	Aug	1872	28	S				Illinois	Ireland	Ireland				Farm labor	0		Yes	Yes	Yes				
40			—, Isabella J	Daughter	F	W	Apr	1876	24	S				Illinois	Ireland	Ireland							Yes						
41			—, John	Son	M	W	Feb	1880	21	S				Illinois	Ireland	Ireland				Farm labor	0		Yes	Yes	Yes				
42			—, Rachel E	Daughter	F	W	July	1887	13	S				Illinois	Ireland	Ireland							Yes	Yes	Yes				
43			—, Albert E	Son	M	W	Sept	1884	15	S				Illinois	Ireland	Ireland				Farm labor	0		Yes	Yes	Yes				
44	75	75	Low, John	Head	M	W	Sept	1861	38	Wd				Tennessee	Tennessee	Tennessee				Coal miner	5		No	No	Yes	R		H	
45			—, Mary E	Daughter	F	W	Apr	1886	14	S				Illinois	Tennessee	Illinois					0		Yes	Yes	Yes				
46			—, Rosie E	Daughter	F	W	Dec	1887	12	S				Illinois	Tennessee	Illinois					3		Yes	Yes	Yes				
47			—, Edward	Son	M	W	Oct	1889	10	S				Illinois	Tennessee	Illinois					4		Yes	Yes	Yes				
48			—, Maude A	Daughter	F	W	May	1892	8	S				Illinois	Tennessee	Illinois					3		Yes	Yes	Yes				
49			—, Samuel H	Son	M	W	July	1894	6	S				Illinois	Tennessee	Illinois													
50			—, Annie B	Daughter	F	W	May	1897	2	S				Illinois	Tennessee	Illinois													

TWELFTH CENSUS OF THE UNITED STATES

SCHEDULE No. 1.—POPULATION

Fulton, Fay + Vera

Skalitsky, Ray + Vertie

VERA FULTON Request Information

SSN 547-14-3889 **Residence:** 91321 Newhall, Los Angeles, CA

Born 12 Mar 1897 **Last Benefit:**

born Iowa

Died Apr 1973 **Issued:** CA (Before 1951)

VERA FULTON Request Information

SSN 270-26-1060 **Residence:** 44130 Cleveland, Cuyahoga, OH

Born 29 Mar 1915 **Last Benefit:**

Died 2 May 2000 **Issued:** OH (Before 1951)

VERA FULTON Request Information

SSN 503-44-4196 **Residence:** 56144 Jasper, Pipestone, MN

Born 7 Nov 1914 **Last Benefit:**

Died 11 May 1999 **Issued:** SD (1956)

VERA FULTON Request Information

SSN 261-48-5106 **Residence:** 32209 Jacksonville, Duval, FL

Born 1 Oct 1934 **Last Benefit:**

Died 24 May 1989 **Issued:** FL (1951)

VERA FULTON Request Information

SSN 488-22-4494 **Residence:** 78578 Port Isabel, Cameron, TX

Born 30 Mar 1922 **Last Benefit:**

Died 31 May 1988 **Issued:** MO (Before 1951)

VERA FULTON Request Information

SSN 342-05-9049 **Residence:** 66762 Pittsburg, Crawford, KS

Born 10 Nov 1898 **Last Benefit:** 66762 Pittsburg, Crawford, KS

Died Jun 1981 **Issued:** IL (Before 1951)

Viewing records 1-10 of 17

Next >> **Page: 1** 2

VERA FULTON
SSN 547-14-3889 Residence: 91321 Newhall, Los Angeles, CA
Born 12 Mar 1897 Last Benefit:
Died Apr 1973 Issued: CA (Before 1951)
Request Information

VERA FULTON
SSN 270-26-1060 Residence: 44130 Cleveland, Cuyahoga, OH
Born 29 Mar 1915 Last Benefit:
Died 2 May 2000 Issued: OH (Before 1951)
Request Information

VERA FULTON
SSN 503-44-4196 Residence: 56144 Jasper, Pipestone, MN
Born 7 Nov 1914 Last Benefit:
Died 11 May 1999 Issued: SD (1956)
Request Information

VERA FULTON
SSN 261-48-5106 Residence: 32209 Jacksonville, Duval, FL
Born 1 Oct 1934 Last Benefit:
Died 24 May 1989 Issued: FL (1951)
Request Information

VERA FULTON
SSN 488-22-4494 Residence: 78576 Port Isabel, Cameron, TX
Born 30 Mar 1922 Last Benefit:
Died 31 May 1988 Issued: MO (Before 1951)
Request Information

VERA FULTON
SSN 342-05-9049 Residence: 66762 Pittsburg, Crawford, KS
Born 10 Nov 1898 Last Benefit: 66762 Pittsburg, Crawford, KS
Died Jun 1981 Issued: IL (Before 1951)
Request Information

Viewing records 1-10 of 17
Next >>

Ancestry.com.
Member Login | Free Membership | My Account
The No. 1 Source for Family History Online
Home | Search | Learn | Share | Record | Shop | ?
Search by Record Type | Search by Locality | Images Online | Search Help

Get up to $100 and a 5.65% APY Money Market with online banking from American Express Centurion Bank
Click here for bonus details.

Search > Record Type > Social Security Death Index > Search Results

October 10, 2000

SSDI Search Results

Top Things to Do @ Ancestry.com

Viewing records 1-10 of 17 Matches

Next 10>>

Page: 1 2

VERA FULTON Request Information

SSN 246-32-9504 **Residence:** 27284 Kernersville, Forsyth, NC
Born 5 Jul 1926 **Last Benefit:**
Died Jan 1986 **Issued:** NC (Before 1951)

VERA FULTON Request Information

SSN 505-40-9224 **Residence:** 68503 Lincoln, Lancaster, NE
Born 2 Sep 1891 **Last Benefit:**
Died Feb 1966 **Issued:** NE (1951)

VERA FULTON Request Information

SSN 169-30-8321 **Residence:** 16254 Shippenville, Clarion, PA
Born 26 Nov 1894 **Last Benefit:**
Died Feb 1980 **Issued:** PA (1953 And 1955)

VERA FULTON Request Information

SSN 075-07-2324 **Residence:** 13601 Watertown, Jefferson, NY
Born 18 Apr 1903 **Last Benefit:**
Died Mar 1983 **Issued:** NY (Before 1951)

Ancestry.com Member Login | Free Membership | My Account
Home | Search | Learn | Share | Recent | Shop | ?
Search by Record Type | Search by Locality | Images Online
Search Help
Don't be in a rush to find your family tree. Ancestry.com offers a free 14-day trial. Start your family tree today.
Get up to 50% off! Only a few days left! All Money Back Guarantee. Offer ends soon.
Search > Records > Social Security Death Index > October 10, 2000
Search Results

SSDI Search Results

Top Things to Do @ Ancestry.com

Viewing records 1-10 of 17 Matches

Next 10 >>

VELA FULTON
SSN 246-32-9504 Residence: 27284 Kernersville, Forsyth, NC
Born 5 Jul 1928 Last Benefit:
Died Jan 1986 Issued: NC (Before 1951)
Request Information

VERA FULTON
SSN 505-40-9224 Residence: 68503 Lincoln, Lancaster, NE
Born 2 Sep 1891 Last Benefit:
Died Feb 1966 Issued: NE (1951)
Request Information

VERA FULTON
SSN 169-30-8321 Residence: 16254 Shippenville, Clarion, PA
Born 26 Nov 1894 Last Benefit:
Died Feb 1980 Issued: PA (1953 And 1955)
Request Information

VERA FULTON
SSN 025-07-2324 Residence: 13601 Watertown, Jefferson, NY
Born 18 Apr 1903 Last Benefit:
Died Mar 1983 Issued: NY (Before 1951)
Request Information

THE DIALOGUE INCLUDES YOU

California Records

RootsWeb – The Oldest & Largest FREE Genealogy Site

Home | Boards | Lists | Searches | Sites | Passwords | Contribute | Help

Death Records

Records: 9366786 Surnames: 498701 Data contains records from 1940 thru 1997

Results 1-2 of 2

Last Name	First Name	Middle	Birth Date	Mother Maiden	Father Last	Sex	Birth Place	Death Place
FULTON	VERA	D	03/12/1897			F	IOWA	LOS ANGELES(
FULTON	VERA	MABEL	03/26/1906	BROHAMMER	FLORY	F	KANSAS	LOS ANGELES(

Surname: Fulton — Exact
Given Name: Vera
Mother Maiden:
Father Last:
Sex: Any
Birth Year:
Birth Place: All
Death Year:
Death Place: All

Search | Reset

Source: The California Department of Health Services Office of Health Information and Research vital Statistics Section

Home | Boards | Lists | Searches | Sites | Passwords | Contribute | Help

THE DNA GENE YOU INCLUDES YOU

California Records

Death Records

Records: 9166756 Surnames: 4985701 Data contains records from 1940 thru 1997

Results 1-2 of 2

Last Name	First Name	Middle	Birth Date	Mother Maiden	Father Last	Sex	Birth Place	Death Place
FULTON	VERA	D	03/12/1897			F	IOWA	LOS ANGELES
FULTON	VERA	MABEL	03/26/1906	BRONHAMMER	FLORY	F	KANSAS	LOS ANGELES

Surname: Fulton
Exact
Given Name: Vera
Mother Maiden:
Father Last:
Sex: Any
Birth Year:
Birth Place: All
Death Year:
Death Place: All
Search | Reset

Source: The California Department of Health Services Office of Health Information and Research vital Statistics Section

CALIFORNIA, LOS ANGELES COUNTY, DEATH RECORDS:

Mail Request:

Records are available for deaths that occurred in Los Angeles County since 1892. A certified copy of a death record will be provided for an $8 fee per copy. The fee is nonrefundable. A "No Record Statement" will be issued if the record is not found. Please submit a written request with the decedent's name, date of death, or the range of years to be checked, the number of copies you need, and include a preaddressed stamped envelope. Payment for mail requests can be made by check or money order payable to the Registrar-Recorder/County Clerk. Do not send cash. Out of state checks are accepted. You may use the Death Application to provide the information on the record you are requesting.

Click here for APPLICATION FOR DEATH RECORD
Send request and fee to:
Registrar-Recorder/County Clerk,
Death Records
PO Box 53120
Los Angeles, California 90053-0120

Most mail requests are processed in 20 working-days from the date the request is received by this office. The processing time does not include the delivery time to and from the office, weekends or holidays.

Expedited Credit Card Request:
For those in need of fast turnaround time, you may fax a request to (562) 864-3469, or place your request over the Internet if you have one of the following credit cards: Mastercard, Visa, American Express or Discover. Expedited service is available only to individuals applying for a certified copy. Expedited orders will be processed within 3 working-days of receipt. Credit card orders will be returned by regular mail unless Express Mail delivery is requested which costs an additional $11.75. A $5.00 special handling fee will be charged on all credit card orders in addition to the copy fee.

Click here to PLACE A REQUEST OVER THE INTERNET.
To order expedited service by FAX, please provide the additional information in your faxed request. The name on the credit card, the card number and expiration date. The address where you would like the record mailed, whether you would like it sent by regular mail or Express Mail delivery. A daytime phone number including area code, should it be necessary to contact you.

CALIFORNIA, LOS ANGELES COUNTY, DEATH RECORDS:

Mail Request:

Records are available for deaths that occurred in Los Angeles County since 1892. A certified copy of a death record will be provided for an $5 fee per copy. The fee is nonrefundable. A "No Record Statement" will be issued if the record is not found. Please submit a written request with the decedent's name, date of death, or the range of years to be checked, the number of copies you need, and include a preaddressed stamped envelope. Payment for mail requests can be made by check or money order payable to the Registrar-Recorder/County Clerk. Do not send cash. Out of state checks are accepted. You may use the Death Application to provide the information on the record you are requesting.

Click here for APPLICATION FOR DEATH RECORD
Send request and fee to:
Registrar-Recorder/County Clerk
Death Records
PO Box 53120
Los Angeles, California 90053-0120

Most mail requests are processed in 20 working-days from the date the request is received by this office. The processing time does not include the delivery time to and from the office, weekends or holidays.

Expedited Credit Card Request:
For those in need of fast turnaround time, you may fax a request to (562) 804-3169, or place your request over the Internet if you have one of the following credit cards: Mastercard, Visa, American Express or Discover. Expedited service is available only to individuals applying for a certified copy. Expedited orders will be processed within 3 working-days of receipt. Credit card orders will be returned by regular mail unless Express Mail delivery is requested which costs an additional $11.75. A $5.00 special handling fee will be charged on all credit card orders in addition to the copy fee.

Click here to PLACE A REQUEST OVER THE INTERNET.
To order expedited service by FAX, please provide the additional information in your faxed request. The name on the credit card, the card number and expiration date. The address where you would like the record mailed, whether you would like it sent by regular mail or Express Mail delivery. A daytime phone number including area code, should it be necessary to contact you.

DO NOT WRITE IN THIS SPACE

_____

FILE NUMBER

_____

SEARCHED_____

DOUBLED_____

APPLICATION FOR DEATH RECORD

PLEASE DO NOT SEND CASH

1. Number of Copies

2. Date of DEATH / /

4. Name of DECEASED ,

5. City where DEATH OCCURRED

COMPLETE YOUR NAME AND ADDRESS BELOW

Name: ,

Address:

,

REGISTRAR-RECORDER/COUNTY CLERK
P.O.BOX 120
LOS ANGELES, CA 90053-0120
(562) 462-2137

Please print this form and return with correct fee to the Registrar-Recorder/County Clerk for processing.

APPLICATION FOR DEATH RECORD

PLEASE DO NOT SEND CASH

1. Number of Copies

2. Date of DEATH / /

4. Name of DECEASED

5. City where DEATH OCCURRED

COMPLETE YOUR NAME AND ADDRESS BELOW

Name:

Address:

REGISTRAR-RECORDER/COUNTY CLERK
P.O.BOX 120
LOS ANGELES, CA 90053-0120
(562) 462-2127

DO NOT WRITE IN THIS SPACE

FILE NUMBER

SEARCHED

POSTED

Please print this form and return with correct fee to the Registrar-Recorder/County Clerk for processing.

APPLICATION FOR DEATH RECORD

PLEASE DO NOT SEND CASH

1. Number of Copies
2. Date of DEATH Month / Day / Year
3. Name of DECEASED Last First Middle
4. CITY WHERE DEATH OCCURRED

COMPLETE YOUR NAME AND ADDRESS BELOW

Last First Middle

Street

City State Zip

Clear Next

Complete This Form and Click Next

CraftFinder
Fun crafts for kids!
familycom
part of The Walt Disney Company

California Records

RootsWeb – The Oldest & Largest FREE Genealogy Site

Home | Boards | Lists | Searches | Sites | Passwords | Contribute | Help

Death Records

Records: 9366786 Surnames: 498701 Data contains records from 1940 thru 1997

age 57 years

Results 1-1 of 1

Death date 8/8/1954
743-28-1920

Last Name	First Name	Middle	Birth Date	Mother Maiden	Father Last	Sex	Birth Place	Death
SKALITSKY	WALTER	RAYMOND	09/23/1896		SKALITZKY	M	IOWA	LOS ANGI

Vertrie A 9/08/1897 Thomas Death Date 12/27/1963
SSI -563-01-8465 - 66 years

Surname: Skalitsky
Exact
Given Name: Raymond
Mother Maiden:
Father Last:
Sex: Any

Birth Year:
Birth Place: All
Death Year:
Death Place: All

Search | Reset

Source: The California Department of Health Services Office of Health Information and Research vital Statistics Section

Home | Boards | Lists | Searches | Sites | Passwords | Contribute | Help

Copyright © 2000. RootsWeb.com, Inc. All rights reserved.

California Records

RootsWeb – The oldest & largest genealogy site

Home | Family | Lists | Searches | Sites | Passwords | Contribute | Help

Death Records

Records: 2366786 Surnames: 495701 Data contains records from 1940 thru 1997

Results 1-1 of 1

Last Name	First Name	Middle	Birth Date	Mother Maiden	Father Last	Sex	Birth Place	Death
SKALITSKY	WALTER	RAYMOND	09/23/1896		SKALITZKY	M	IOWA	

Surname: Exact

Given Name: Raymond

Mother Maiden:

Father Last:

Sex: Any

Birth Year:

Birth Place: All

Death Year:

Death Place: All

Search | Reset

Source: The California Department of Health Services Office of Health Information and Research vital Statistics Section

Home | Family | Lists | Searches | Sites | Passwords | Contribute | Help

Copyright © 2000, RootsWeb.com, Inc. All rights reserved.